The high quality of The Washington Post's circulation is proved by the benefits derived by Post advertisers. The Post goes into the HOME.

The Washington Post.

Today—Fair and colder.
Tomorrow — Fair, some warmer.
Yesterday — Highest, 62; lowest, 36.
Details on page 5.

NO. 20,231. ENTERED AS SECOND-CLASS MATTER POSTOFFICE, WASHINGTON, D. C. WASHINGTON: FRIDAY, NOVEMBER 6, 1931 *** COPYRIGHT, 1931, BY THE WASHINGTON POST CO. THREE CENTS.

5 FLYING TO CAPITAL KILLED IN CRASH

4 DEAD, 9 HURT BY EXPLOSION ON BATTLESHIP

4 Critically Injured and 5 Seriously by Blast on Colorado.

ACCIDENT OCCURS IN GUN PRACTICE

Victims Transferred to Naval Ship Relief at San Pedro.

CAUSE OF MISHAP NOT DETERMINED

Tragedy of Midafternoon Is Told as Vessel Reaches Port After Nightfall.

Four members of the crew of the U. S. S. Colorado were killed yesterday afternoon when a five-inch anti-aircraft gun exploded while the ship was engaged in gunnery practice off San Pedro, Calif.

Four others were critically injured and five more seriously injured.

The dead are:

Lieut. Ralph F. Bradford, jr., of Pontiac, Ill.

Lewis A. Clark, seaman, second class, Los Gatos, Calif.

Maurice Hawkins, seaman, first class, Hastings, Mich.

J. J. Schnur, seaman, first class, of St. Louis, Mo.

List of Injured.

Those critically injured are: Lieut. (junior grade) Winston I. Quattlebaum; Ensign John B. Huntley, R. O. Duff, seaman, first class; G. E. Swift, seaman, first class.

Those seriously injured are: H. J. Hinton, J. R. Kowalski, C. V. Stover, R. E. Lutz, W. H. Duval, all first class seamen.

The Colorado returned to the Naval Base at San Pedro last night from gunnery practice, bringing with her the dead and injured.

The Colorado was engaged in target practice off Santa Rosa Island in the Santa Barbara group about 45 miles northwest of San Pedro. The hospital ship Relief was ordered in readiness and it is understood that the dead and injured were removed to her. The explosion of an undetermined cause occurred shortly after 3 o'clock in the afternoon and the Colorado put into the Naval Base at San Pedro last night at 8 o'clock.

Bradford From Illinois.

Lieut. Bradford was born in Illinois on August 25, 1899. He entered the United States Naval Academy in July, 1918, and was commissioned an ensign in 1922. He was stationed for some time at Northwestern University, Evanston, Ill., training the R. O. T. C. there.

Born in Kentucky October 30, 1903, Lieut. Quattlebaum later moved to Texas. He entered the Naval Academy August 23, 1923. After serving more than a year was commissioned a lieutenant, junior grade.

Ensign Huntley was appointed from Ohio according to Navy records.

Hurricane Winds Hit Honduras Banana Zone

Tegucigalpa, Honduras, Nov. 5 (U.P.).—Wind of hurricane intensity accompanied by heavy rains swept over the banana zone of Honduras today, creating great property damage and destroying plantations and bridges.

Fifteen persons were reported drowned, and all communication by telegraph or telephone through the northern section was interrupted.

Society Girl Makes African Hop Mark

Flies From England to Cape Town in Less Than Six Days.

Cape Town, Union of South Africa, Nov. 5 (A.P.).—Peggy Salaman, 19-year-old British society girl, stepped out of her own airplane here today after a flight from England in the record time of five and one-half days, cutting a day from the former record, and apologized for arriving so soon to beat the "silly old records."

Miss Salaman, a modern young woman who became so bored with the drawing rooms of London's Mayfair that she took up flying a year ago, was exuberant, but apologetic for waking Capetown so early—it was 7:40 a. m.

Miss Salaman brought one evening gown so she could "dress up" here. In the plane also were two lion cubs, picked up on the way. They will be taken back to London and one given to Princess Elizabeth, daughter of the Duke of York, if the little princess is allowed to accept it, she said.

Pursuit Leader Dies As Plane Dives in Sea

San Diego, Calif., Nov. 5 (A.P.).—Lieut. Comdr. Oscar William Erickson, 35, commander of a pursuit squadron aboard the U. S. S. Saratoga, died today after his plane plunged over the side of the Navy's giant airplane carrier during a landing while the Saratoga was anchored 16 miles offshore.

The officer's companion, George H. Cummings, aviation pilot, was uninjured.

Erickson was planning to tow a target for aerial gunnery practice. As he took off, the towing cable broke, and he circled the ship to land. The landing hook caught in the arresting gear on the deck and the plane swerved overside. Erickson and Cummings freed themselves and started swimming, but before a rope could be thrown to them, Erickson sank.

GARDINER GIVEN BACKING IN VOTE OF NAVY LEAGUE

With but One Dissenting Ballot, Body Supports Leaders' View.

(Associated Press.)

In the face of President Hoover's word that falsehood had been uttered, the executive committee of the Navy League yesterday supported William Howard Gardiner in his declaration that the Chief Executive was injuring the Navy and the country's defense.

With but one dissenting vote, the group, containing some outstanding figures in American life, issued a declaration of faith in the president of the league and support of the position he had taken.

Henry Breckinridge, of New York, former Assistant Secretary of War, dissented, asserting he could not condone the "unseemly and unjustified" language used by Gardiner in the pamphlet which termed Mr. Hoover abysmally ignorant on naval affairs.

Hammond Is Chairman.

The league committee had barely taken action before President Hoover's five-man group, named to investigate the Gardiner statements and find the answer to them in Government records, assembled for work. After four hours in the exclusive Metropolitan Club the members announced they had chosen John Hays Hammond, noted retired mining engineer, to serve as chairman. Hammond said meetings would continue day and night until a report is made to the President.

He maintained his group had been given a free hand by the White House. It is composed of Undersecretary Castle, of the State Department; Assistant Secretary Jahncke, of the Navy Department; Admiral Hugh Rodman, retired, and Eliot Wadsworth, of Boston, who is serving on the President's unemployment commission, and Hammond.

The Navy League statement added to that of Gardiner by affirming that light was needed on the "present conduct of American naval policy."

The committee asserted its welcome of any impartial and comprehensive investigation which would shed this light, and offered the league records for that purpose without reservation. The committee concluded by asserting that "furthermore, it resolves to pursue the purposes and policies for which the Navy League was founded."

Gardiner added his say in a separate declaration, asserting he had is-

Continued on Page 4, Column 1.

120 CHINESE DIE IN RIVER FIGHT, LEAGUE IS TOLD

U. S. to Associate Itself With Any Moves to Avert War.

ORIENT'S COMMERCE IS DEEPLY AFFECTED

Dr. Sze Demands Action by Geneva to Stop Hostilities.

(Associated Press.)

Japanese troops and airplanes killed 120 Chinese soldiers near the Nonni River in Manchuria in two days, China charged in a note delivered yesterday to the League of Nations.

Accusing the Japanese of harassing her troops to force a battle, China asked the league to induce Tokyo to cease "incendiary activities."

Aristide Briand called a special meeting of the Council of the League November 17, in Paris, to take further steps for peace in Manchuria.

By HAROLD J. T. HORAN.

The United States will continue to pursue its efforts for peace in Manchuria in cooperation with the Council of the League of Nations and the other countries signatories of the Kellogg-Briand pact. Nevertheless, the reservations for independent action made to the league council at the time Prentiss Bailey Gilbert was nominated to participate in the discussions at Geneva on behalf of the United States still hold. The United States, now as then, is still exercising its independent judgment. No commitments have been made with regard to any joint action beyond that already taken by the council in Geneva, and the American Government will associate itself with any step leading to the settlement of the difficulties between China and Japan over their Manchurian difficulties, which now threaten to embroil Soviet Russia.

Economic Blockade Provision.

It was recalled here yesterday that the Japanese government had appeared before the league council and had solemnly promised to evacuate its troops as rapidly as possible. This has not been done. Nevertheless, no sanctions or penalties have been even tentatively discussed by the league, and it was definitely established here last night that no such intention is in the program that may be employed by the Kellogg pact signatories.

Under the terms of article 16 of the covenant of the League of Nations, provision is made for the establishment of an economic blockade against any country that refuses to be bound by the arbitral and conciliatory mediation of the league and

Continued on Page 4, Column 2.

Jury Unable to Agree In Poisoning of Child

Lebanon, Ind., Nov. 5 (U.P.).—The jury trying Mrs. Carrie Simmons on a charge of murdering one of her two daughters, who died from eating poisoned sandwiches at a family picnic, was dismissed tonight, after almost 48 hours of deliberation.

"We, the jurors, agree that there is no possibility of an agreement," said Foreman Earl L. Brown in a formal statement at 5:22 p. m. He added that the jury had taken nine ballots. The first was 9 to 3 for acquittal. The last was 8 to 4 for freeing the farm mother.

PLANE THAT CRASHED AND ITS VICTIMS

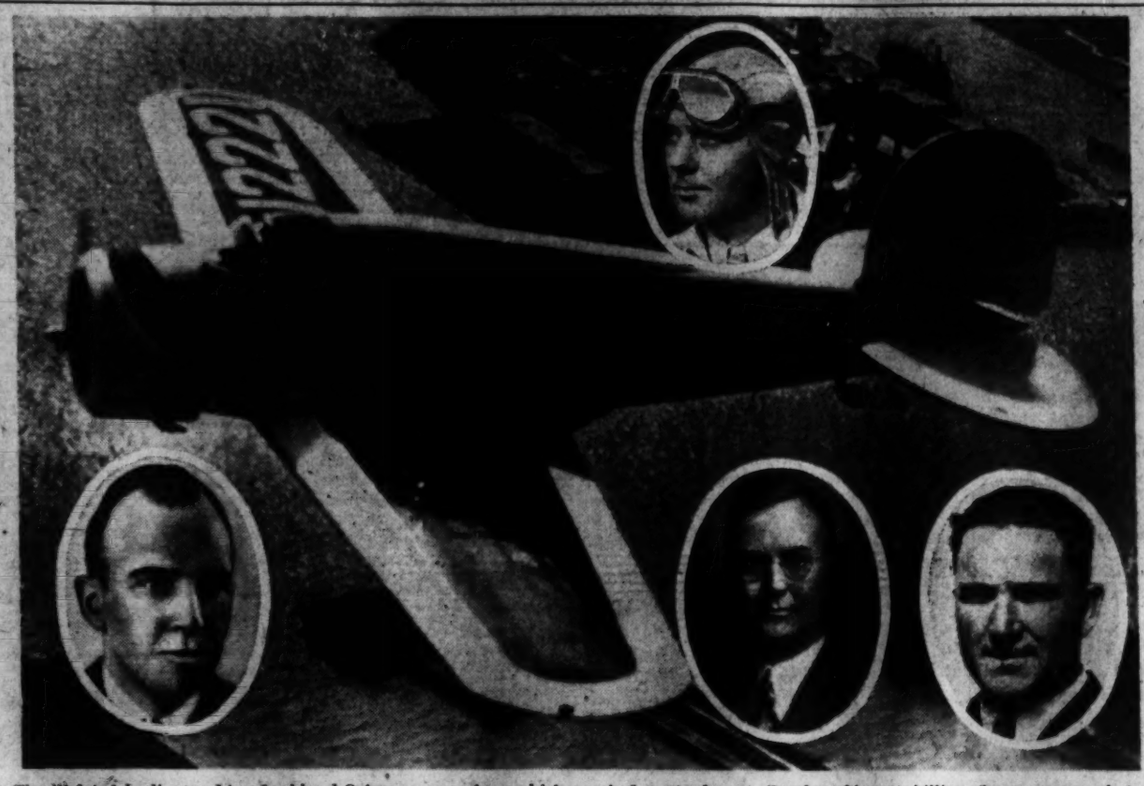

The ill-fated Ludington Line Lockheed-Orion express plane which crashed yesterday at Camden Airport killing five persons, photographed on a recent flight above Ellis Island, N. Y. Upper inset is Floyd Cox, crack pilot of the Ludington Line, who was at the controls of the ship. Lower insets, left to right, are other victims of the crash. Elmer Smith, advertising manager of the Washington Herald; George B. Taylor, head of the laboratories of Chestnut Farms Dairies, and Vernon Lucas, another veteran Ludington Line pilot, who was coming to Washington as a passenger.

ARMY BUDGET CUT $44,000,000 LESS

Harmonious Agreement Is Made With Department, Says Hurley.

President Hoover's economy program benefited by $44,000,000 yesterday when Secretary of War Hurley announced that the budget of the War Department had been pruned of approximately 10 per cent of its last year's total to meet the fiscal requirements of the year 1932-1933. This will make the total amount for the Army's share of the national defense appropriations approximately $402,000,000.

On October 16 Secretary of the Navy Adams made public a reduced Navy budget also. The Navy estimates had been subjected to the same careful paring and the total amount saved by the President's economy regime in the Army and Navy combined will amount to almost $103,000,000 for the financial year beginning on July 1, 1932.

The vast savings in the national defense budget will not affect the efficiency of any of the services involved, it was assured. The Secretary of War declared that he had made careful studies of the departmental and divisional schedules of the Army and that the cuts that had been made consisted in the suppression of obsolescent material, the tightening up of the units available and the deferment of programs not vital at the present time.

These measures of economy will accomplish a two-fold object; they will enable the United States to present to the nations of the world at the forthcoming general disarmament conference in Geneva a program of economy and armament reduction that is already an accomplished fact; secondly, it will enable the President to adhere to his program of departmental economy in order to pass on to the taxpayer the benefits of all reductions and so forestall any increase in the income tax.

The complete details of these reductions in the budget of Secretary Hurley will not be revealed until President Hoover has presented his budget requirements to Congress for approval.

The adoption of the budget for the Army followed a final reading of the War Department's draft at a lengthy meeting of the War Council here yesterday. The various branches of the Army were represented by their respective chiefs and the final details of the budgetary requirements were carefully gone over by them. Following this meeting Secretary Hurley made the following announcement:

"The War Department has settled with the director of the budget its proposed expenditures for the year

Continued on Page 14, Column 1.

Mussolini and Pope Set Conference for Monday

Rome, Nov. 6 (A.P.).—Premier Mussolini's state visit to Pope Pius XI, arranged as a public demonstration that the church and state in Italy once more are living in accord, was set today for next Monday.

The premier will be received with honors conforming with his high office when finally he makes his long deferred call at Vatican City.

Three Able Fliers Die Among Crash Victims

Cox and Lucas Had Built Up Enviable Records as Pilots With Ludington Lines; Smith Served Overseas During World War.

Three of the men who perished in the Ludington plane crash yesterday have been closely identified with aviation. Two of the dead men had built up enviable records as pilots with the Ludington Line, while the third served as a captain in the American Air Corps in France and had flown several hundred hours.

Two Washington residents, in addition to the two pilots, were among the five who lost their lives in the crash. They were Elmer Smith, advertising manager of the Washington Herald, who lived in Harvard Hall Apartments, 1550 Harvard street northwest, who was a pilot in France, and George B. Taylor, chief of the laboratory of the Chestnut Farms Dairy, who lived at 1514 Seventeenth street northwest.

Floyd Cox, who lived at the Alban Towers and was one of the senior pilots of the line, flew the first load of passengers out of Washington airport for the Ludington Company a year ago last September, when he took a plane of cadets back to New York. He had a host of friends here, being employed by the Universal Flyers, barnstorming with a trimotored plane here out of Washington airport for some time. He was married, but had no children.

Cox had been flying for eight years and had never been involved in an accident. He learned to fly when employed in the composing room of the Sioux City (Iowa) Journal. He worked for some time in the composing room of the Washington News before he took up aviation as a career.

Cox was intensely proud of his enviable record of more than 3,000 hours in the air without an accident. When he joined the Ludington Lines, when the firm was founded more than a year ago, he wrote: "I have had a little over 2,000 hours in the air. Most of that time was spent more than a mile above sea level. I am proud of my record of never having an accident with a plane."

Cox was the holder of all speed records over the route of the Luding-

Continued on Page 2, Column 7.

24 Community Charity Drives Exceed Quotas

New York, Nov. 5 (U.P.).—Twenty-four out of 32 Community Chest campaigns in cities in all sections of the country exceeded their goals, the Association of Community Chests reported today to Walter S. Gifford, director of the President's organization on unemployment relief. In the 32 campaigns $7,893,173 was contributed.

Mr. Gifford has been watching the results of Community Chest campaigns to determine the degree of success communities will have in meeting their unemployment relief problems this winter on a basis of local responsibility.

Boy Killed by Car Of Representative

Lad, Confused, Runs in Front of Auto Driven by Earl C. Michener.

Parma, Mich., Nov. 5 (A.P.).—A car driven by Representative Earl C. Michener, of Adrian, today struck and killed an 8-year-old boy who was walking along U. S. Highway 12, near here.

The boy, Robert Moe, son of Mr. and Mrs. Henry Moe, was returning to school for his spectacles and was walking with his hand before his face, as a protection against the wind. When Representative Michener sounded his horn the boy apparently became confused and ran in front of the car. He was thrown into a guard rail and died instantly. Coroner John Pulling ordered an inquest for tomorrow afternoon.

Deeply affected by the accident, Representative Michener said he would not go to Washington Saturday as he had planned, but would come to Parma for the funeral.

Secretary Doak Suffers Attack of Indigestion

(Associated Press.)

Overwork and an attack of indigestion yesterday had Secretary Doak confined to bed at his home in McLean, Va. At his office, however, it was said the Secretary of Labor was not seriously ill. He has taken no vacation since entering office last December.

His physician ordered that he remain in bed all of this week and that he take a rest afterward.

Continued on Page 2, Column 1.

RELATIVES OF DEAD WAITED AT FIELD

Wife of Ill-Fated Pilot First to Learn of Tragedy in Airport Crowd.

A sudden but brief wave of hysteria surged through the Washington Airport when word was flashed from Camden, N. J., of the fatal crash there of the Washington-bound express plane in which five men lost their lives.

Officials of the Ludington Line in the operations office here stared aghast when the monotonous ticking of the company's teletype machine spelled out the story of the disaster.

It was some seconds before the airport executives could realize the horrible import of the message, but almost telepathically the news spread about the field.

Mrs. Evelyn Cox, wife of Pilot Floyd Cox, was standing on the field waiting for her husband and chatting with an unidentified woman who had gone to the airport to await Elmer Smith, advertising manager of the Washington Herald.

It was to Mrs. Cox that the news of her husband's death first was revealed. The other woman then was informed of Smith's death. Both women naturally were prostrated by the shock of the news, but managed to walk to the operations office, where they collapsed in uncontrollable hysteria.

They demanded that a plane be equipped immediately to fly them to the scene of the crash; but the airport officials, realizing the futility of such a procedure, calmed the women, and they left the field in an automobile to make the trip by road.

Several persons at the field expecting passengers arriving on other planes, not knowing what had happened, added to the general confusion and hysteria, thinking that their friends or relatives had been killed or injured, and it was with difficulty that the company officials were able to convince them that all other

Continued on Page 2, Column 1.

LUDINGTON SHIP FALLS ON LINKS AND IS BURNED

Plane, Arriving at Field in Camden, Buries Nose 2 Feet in Ground.

FLOYD COX WAS PILOT OF CARRIER AT TIME

V. R. Lucas, G. B. Taylor, F. R. Ehle, Elmer Smith Also Victims.

WITNESSES DETAIL STORY OF TRAGEDY

Motorists and Attendants at Airport Rush to Scene, but Fail at Rescue.

Five persons were carried to their deaths last night when a Ludington Line express transport nearing the Camden Airport crashed upon a nearby golf course.

The dead are:

Floyd Cox, crack pilot of the Ludington Line and holder of the Washington-New York speed record. He lived at Alban Towers.

Vernon R. Lucas, 32 years old, also a pilot, the father of four children, who lived in Oakcrest, Va.

Elmer Smith, 35 years old, of Harvard Hall Apartments, advertising director of the Washington Herald.

George B. Taylor, 35 years old, bacteriologist and chief of the laboratory of the Chestnut Farms Dairy. He lived at 1514 Seventeenth street northwest.

Ehle From Philadelphia.

Francis R. Ehle, of Riverton, N. J., president of the International Resistance Co., of Philadelphia.

Before the crash the speedy plane was seen to circle the airport. Its riding lights came from the wings and its beams cleaved the darkness at an altitude of 300 feet, as it maneuvered for a landing. Pilot Cox was at the controls.

Witnesses said they saw the nose of the plane point toward the ground. Flames were seen licking about the motor, they said.

Like a meteor it crashed to the Cooper Creek golf course. Motorists on the highway and attendants at the Camden Airport rushed to the scene, but rescue work was of no avail because of the heat and intensity of the flames.

The only thing salvaged from the plane was a package addressed to the Western Union Telegraph Co. It bounced out of the plane as it crashed and escaped the fire.

Jennett Account Differs.

Perhaps the best account of the crash is given by John Jennett, station master of the airport, who said he saw the plane circling low, about 200 feet in the air. His account differed with other witnesses, because he saw no flames. "Suddenly," he said, "it nosed to the ground, and I heard an explosion."

Another witness, a motorist, said he thought he saw two sacks thrown from a window. When he reached the scene of the crash, the nose of the black and white Lockheed Orion monoplane, the queen of the Luding-

Continued on Page 2, Column 2.

Gandhi, Clad in Loin Cloth, Is Received by Royalty

Scotland Yard Automobile Conducts East Indian to Buckingham, Where He Is Surrounded by Guests in Formal Dress.

London, Nov. 5 (U.P.).—The Mahatma Mohandaas Karamchand Gandhi pattered through the corridors of Buckingham Palace today in sandaled feet, his frail brown body swathed in a voluminous shawl and his thin middle clothed in a loin cloth of more dashing cut than on ordinary occasions, to meet their majesties, King George and Queen Mary.

In his costume, which ignored the royal request for "formal dress," the little Indian leader was the center of attraction among 400 guests invited to tea. Even the gorgeous, gem-encrusted turbans of his colleagues could not distract attention from the bald pate and ascetic countenance of the man who is revered by millions of Hindus.

The mahatma bowed graciously to the king and queen, clasped their hands in friendly but not humble fashion and chatted with them for five minutes. But he violated another custom when he declined the tea and other refreshments set out for the guests, departing hurriedly after his interview with royalty.

Gandhi was taken to the palace in an automobile put at his disposal by Scotland Yard. A tall inspector sat on the front seat, while Gandhi's secretary, Mahadeo Desai, and Mrs. Sarojin Naidu, who is closely associated with him in his political movement, occupied the rear seats.

At the gates of the palace, where thousands of Londoners had gathered to watch the incoming celebrities, Gandhi leaned from the automobile and flashed his amiable, toothless smile at the crowd. He was loudly cheered.

As Gandhi's brown legs, showing beneath the shawl, carried him up the palace staircase, it was recalled

Continued on Page 4, Column 4.

Vine-glo Becomes Memory As Firm Abandons Its Sale

Fruit Industries, Ltd., Counseled Here by Mrs. Willebrandt, Henceforth Will Distribute Only Pure Grape Juice for Soft Drinks, Is Decision.

By LAWRENCE SULLIVAN.

The man who looks after the bubbles in the basement passed out of the picture yesterday, and the chemical mysteries of legal fermentation are again the charge of the American citizen.

Fruit Industries, Ltd., formally announced that it has given up the Vine-glo ghost and will sell, henceforth, only pure grape juice "for soft drinks."

The decision means that furnaceside service is no more; that everyone must provide his own bottles and corks; that there will be no more California-sunshine labels to paste beneath the swanky tinfoil on the crystalline quarts. Every man now must mind his own sauterne.

In announcing the decision, Donald Conn, managing director of Fruit Industries' Washington headquarters, explained that the new policy was voluntary. It was admitted, however, that the recent decision of the Federal Court in Kansas City, in the case of the Ukiah Grape Products Co., had influenced the abandonment of the fermentation service. The Kansas City judgment convicted on an indictment which covered the sale of grape juice "for use by the purchaser in the unlawful manufacture of wine."

Future sales by Fruit Industries will be limited to the wholesale distribution of juices and concentrates to grocery stores and other established merchandising agencies.

Conn's decision was announced after a conference with Mabel Walker Willebrandt, counsel for the California grape growers, whose association with the enterprise after her resignation as Assistant Attorney General in 1929, is credited with having steered grape juice through the

Continued on Page 14, Column 2.

Summary of Inside Pages

Pages
2—Tories Rule British Cabinet.
Democrats Plan Spoils Split.
Wheat Surplus Faces Cut.
Latin-American News.
3—New Bay Case Clew Found.
Ritchie Denies Labor Report.
Nan Britton Loses Suit.
4—Town Warns Labor Defense.
Manassas Farmer Charged.
5—Girl Reserves Celebrate.
McAdoo Calls Hoover Alarmist.
6—Editorial Page.
8—Democratic Leader Dies.
9—Rachmaninoff Recital Reviewed.
10—Events in Society.
11—Culbertson on Contract.
Women's Features.
Radio Programs.
12—The Post's Comics.
13—News of the Suburbs.
14—Around the Showshops.
New Shows Reviewed.
15—Railway Heads to Meet.
16-17-18—Latest Sports Events.
19-20—Financial News.
21—25 Years Ago.
Classified Advertising.
22—New Cab Order Drafted.
Gasoline Sale Bar Questioned.
Split Job Plan Held Illegal.
The Once Over.
Vital Statistics.

CONSERVATIVES RULE CABINET IN ENGLAND

Party Has Eleven Members in New Ministry; Simon Gets Foreign Post.

London, Nov. 5 (A.P.).—Prime Minister Ramsay MacDonald today announced a cabinet of twenty members that was hailed in government circles as a "truly national team."

Eleven members of the new ministry are Conservatives, four are from the National Labor party, and five belong to the two wings of the Liberals that are supporting the MacDonald government.

One of the most important posts—chancellor of the exchequer—went to Neville Chamberlain, Conservative and advocate of protective tariffs. This was a recognition of the preponderance of Conservative protectionists among the government backers in the House of Commons.

Personnel of New Cabinet.

Those looking at the government from the party view said, however, that Mr. Chamberlain would be balanced by the Liberal Walter Runciman at the head of the allied department of the board of trade.

Mr. Runciman's mind is open on the tariff issue.

The new cabinet:

Prime minister, Ramsay MacDonald (National Labor).

Lord president of the council, Stanley Baldwin (C.).

Chancellor of the exchequer, Neville Chamberlain (C.).

Foreign secretary, Sir John Simon (Lib.).

Lord privy seal, Philip Snowden (Nat. Lab.).

Secretary of state for India, Sir Samuel Hoare (C.).

Home secretary, Sir Herbert Samuel (Lib.).

Secretary for dominions, J. H. Thomas (Nat. Lab.).

Secretary for colonies, Sir Philip Cunliffe-Lister (C.).

Secretary for air, Marquis of Londonderry (C.).

Secretary for Scotland, Sir Archibald Sinclair (Lib.).

President of the board of trade, Walter Runciman (Lib.).

Minister of health, Sir H. Hilton Young (C.).

First Lord of the Admiralty Sir Bolton Eyres-Monsell (C.).

Minister of Education Sir Ronald Mac Lean (Lib.).

Minister of Agriculture Sir John Gilmour (C.).

Minister of Labor Sir Henry Betterton (C.).

First Commissioner of Works William Ormsby-Gore (C.).

Secretary for War Lord Hailsham (C.).

Lord Chancellor Lord Sankey (Nat. Lab.).

Simon's Selection Surprise.

Perhaps the most surprising appointment on the list was the selection of Sir John Simon for the foreign office. It was well known that Lord Reading was willing to relinquish the post and it was expected Sir John would receive an important place, but there was no indication he would receive the foreign portfolio. Sir John is one of Britain's greatest lawyers and is leader of the "National Liberal group."

The retention of Mr. Snowden in the cabinet was generally expected. His post of lord privy seal involves no departmental duties and so his failing health will be no barrier.

As a cabinet minister Mr. Snowden must sit either in the House of Lords or the House of Commons and there is no doubt in any one's mind of his elevation to the peerage shortly.

In the position of lord president of the council, Mr. Baldwin, leader of the Conservative party, will be available for constant consultation with Mr. MacDonald, and the peculiar composition of the national government is expected to make such constant consultation necessary.

COX'S WIFE AWAITED HIM AT AIRPORT

Continued from Page 1.

planes were safe and would arrive on schedule time.

Among these was the wife of a lieutenant in the Marine Corps, a pilot, who was due as a passenger on another plane. It seemed almost impossible for the woman to realize that it was not the plane in which he was flying that had crashed, but just as she seemed about to collapse from fear her husband's ship swooped gracefully down to the field and landed him safely almost at her feet.

George B. Taylor, the third Washington victim, had telegraphed to inform his wife that he was returning by train, so she obviously was not at the field to meet him.

After Mrs. Cox and the other woman departed for Camden, the airport officials succeeded in quieting the others who were at the field awaiting friends on other planes.

The President's Callers

THURSDAY, NOV. 5.

Benedict Crowell.

Roy T. Davis, Minister to Panama.

Gov. Lawrence Judd, of Hawaii.

The director of the Bureau of the Budget.

NAVY LEAGUE GROUP BACKING ATTACK ON HOOVER

Associated Press Photo.

The executive committee of the Navy League at their meeting in Washington yesterday, when they voted "full support" to the attack on President Hoover made by William Howard Gardiner, head of the league. Only one member of the committee voted against the motion to back Mr. Gardiner. Back row, left to right—James W. Wadsworth, former senator from New York; T. Douglas Robinson, former Assistant Secretary of the Navy; Henry Cabot Lodge, grandson of the former Massachusetts senator; Henry Breckenridge, former Assistant Secretary of War. Front row—Nelson Macy, of New York; Mr. Gardiner; Bruce Howe, chairman, and M. M. Hubbard, of Chicago.

PAN-AMERICA COURT SOUGHT BY MEXICO

Wants Inter-American Labor Office Debated Also at Montevideo.

(Associated Press.)

Ambassador Puig Cassauranc, of Mexico, yesterday disclosed that Mexico had proposed discussion of a Pan-American court of international justice and establishment of an inter-American labor office as topics for the agenda of the seventh Pan-American conference at Montevideo next year. The suggestions are in the hands of a subcommittee on program which has been meeting at the Pan-American Union.

The Pan-American court proposal is not new. It was brought before the fifth Pan-American conference at Santiago, Chile, in 1924.

At Santiago there was a vote of 18 to 11 in favor of establishing such a court. The resolution favoring study of the proposal passed unanimously.

Even before that, President Roosevelt had instructed an American delegation to a conference in Mexico City in 1901 to suggest an international court of claims, to be called a "tribunal of international equity" and with "its precise purpose being to secure equity for those who are believed to have suffered injury in a foreign country for which there is no existing judicial remedy."

In its meeting last week, the governing board of the American Institute of International Law favored inclusion of the Pan-American court in agenda of the institute's session at Buenos Aires a few days before the Montevideo parley.

In its yearbook for 1925, the Carnegie endowment said:

"If the plan to establish the Pan-American court should prevail, the American republics would form a union possessing all agencies necessary for conduct of common business—a series of international conferences of a quasilegislative nature; a governing board of the Pan-American Union to conduct such business as the American republics should assign to it, and a judicial agency in the form of a Pan-American court of international justice."

Dr. Dolz Is Released.

Havana, Nov. 5 (A.P.).—Dr. Ricardo Dolz, dean of the Havana University School of Law and former president of the Senate, was released from prison today by order of President Machado. He was accused of complicity in the August revolution.

Martial Law Is Extended.

Asuncian, Paraguay, Nov. 5 (A.P.). Martial law, which previously had been applied to the capital, was extended throughout Paraguay by the government today on account of continued unrest.

Former Governor Flees.

Juarez, Chihuahua, Mexico, Nov. 5 (U.P.).—Andreas Ortiz, once powerful governor of Chihuahua, fled from Mexico tonight by train from Chihuahua City and went on to El Paso, Tex.

Glacier Park Lecture Topic.

A lecture on "Glacier National Park Through the Eyes of a Naturalist" will be given tonight in the auditorium of the Interior Department by Dr. G. C. Ruhle, Government naturalist at the park. Interior Department employes and their friends have been especially invited to attend the talk, which will be illustrated with moving pictures and lantern slides.

FIVE PERSONS KNOWN KILLED IN CAMDEN AIRPLANE CRASH

Continued from Page 1.

ton fleet, was buried two feet in the earth.

Pilot Cox died at the controls, the rescuers said. His charred body was found in the pilot's seat, with one hand on the controls. The heap of charred bodies in the cabin of the plane were the remains of the other passengers.

Tried to Regain Control.

There were witnesses who said Pilot Cox apparently had tried to fight his ship into control. The plane, which had left the Newark Airport at 5:40, made its appearance over the Camden Airport about 6:30.

That Cox must have had difficulty with the ship before its arrival at Camden was evidenced by the fact that the plane left Newark at 5:48 and did not appear over Camden until 6:30, making a flying time of 42 minutes, whereas the ship usually flies the distance in 25 minutes. Its scheduled flight from Newark to Washington averages 68 minutes.

When the plane nosed over, it seemed as though the pilot had tried to right it. He seemed to succeed momentarily, but it then dropped like a plummet to the ground.

Thousands of motorists jammed the highways adjacent to the port. Rescuers who sought to extricate the victims were driven back by the seething heat of burning gasoline and flame. Had any of the occupants of the plane been uninjured in the crash, any attempts at rescue would have been hopeless. They were inextricably trapped in the blazing coffin.

Four Fire Companies Respond.

Four fire companies from Pensauken Township extinguished the blaze. Water was played on the wreckage until it had cooled sufficiently to permit the approach of rescuers. All occupants of the plane had been burned beyond recognition.

The bodies were removed to the Cooper Hospital, and then removed to the Camden Morgue, where an inquest is scheduled to be held today.

Coroner Melvin Kane, of Camden, who rushed to the scene immediately after the tragedy, said:

"The condition of the wreckage made it useless to attempt to determine the cause of the crash."

Chester Charles, Department of Commerce inspector at the Camden Airport, immediately began an investigation of the crash.

Unable to Account for Crash.

Officials of the line were unable to account for the crash. They were certain, however, that the plane was not on fire before the crash. Employes at the airport, on the basis of the report that the plane had been on fire before it fell, expressed belief that a gas line may have broke, spraying gasoline on the hot motor.

C. Townsend Ludington, vice president and general manager of the Ludington Line, issued the following statement shortly after the crash:

"I am sorry it happened, but I am at a loss to explain matters at this time. The plane was a high-speed ship piloted by the best pilot I ever knew. I don't feel that we ought to theorize as to what happened until the Department of Commerce completes its investigation. I am perfectly sure, however, that the plane was not on fire until after the crash."

Beat Hawks' Record.

Lucas had left Washington at 3 o'clock on a scheduled run and was returning with Cox from Newark in the plane in which the latter had beaten Capt. Frank Hawks' Newark-Washington record. His speed mark was established in September, when he made the flight in 57 minutes 23-5 seconds, including a stop at Philadelphia.

Usually the express plane does not stop at Camden, but it was being brought down to permit Ehle to land. Mrs. Ehle was waiting at the port to take him home, where his two children awaited his arrival to begin the evening meal. Mrs. Ehle became hysterical when the plane crashed and required the attention of a physician.

At the Washington Airport Mrs. Cox was awaiting the arrival of her husband. As was her custom, she drove to the airport to bring him to their home at Alban Towers. Other relatives of passengers also were gathered there.

Collins Off to Scene.

When word of the crash was flashed over the field teletype from the Camden Airport, Mrs. Cox learned of her husband's death. Officials of the line sought to console her.

Soon after the word of the crack-up reached the Ludington headquarters here, Paul Collins, vice president and operations manager of the line, left for Camden with five mechanics in a transport plane.

The fleet, low winged monoplane, which was running on the fastest passenger schedule in the United States, left here at 3 o'clock, landed its passengers at Newark and started back to the Capital. Two such trips are made daily, the morning plane leaving at 9 o'clock. In addition to the express service, other trips, averaging about two hours' flying time, are made every hour.

The fatality yesterday is the first experienced by the Ludington Line. One of its 10-passenger trimotored planes crashed in Baltimore several months ago, injuring the pilot.

The pilot had landed the plane at one of its regular stops. He noticed the ship was not running properly and he unloaded his passengers and went up for a test flight. In a forced landing his back was injured.

The Lockheed-Orion express plane was the only one in service for the line. Ludington officials said that the express schedule will be abandoned today. The hourly schedule of trimotored planes will be continued.

Ludington Line Starts Investigation of Crash

Newark, N. J., Nov. 5 (A.P.).—Gene Vidal, vice president of the Ludington Air Line, Inc., in a statement tonight said an investigation already had been started into the Camden crash of the company's transport liner which claimed five lives.

"The express plane, Lockheed Orion, lately acquired to operate this special service in addition to the hourly schedules, was of the latest and most improved design," he said. "It performed splendidly.

"As it approached Central Airport, Camden, it passed over the field at about 2,000 feet and circled to the left as it glided for a landing. Eyewitnesses report that as it swung in to the field from the southeast, the plane's lights were turned on. A few seconds later, they heard it hit the ground and simultaneously flames burst from the motor.

"A careful investigation into the causes of the accident has already been started, but information already obtained indicates that the fire did not start while the plane was in the air."

Mr. Vidal said that in fourteen months preceding the crash the line had operated approximately 10,000 trips on the New York-Washington run without an accident.

Repair Work Plea Made for Jobless

Cosmopolitan Club Is Told How Idle Mechanics Could Be Aided.

This week should be set aside as "mechanical improvement week" as a measure for putting more men to work in mechanical trades, Edward A. Rule urged at a meeting of the Cosmopolitan Club held last night at the Carlton Hotel. Mr. Rule is chairman of the club's committee on unemployment.

The extra two-day's work, it was pointed out, should be given to overhauling radios, washing machines, and other mechanical equipment. The workers should be obtained through regular dealers who know what men need work the most.

The speaker opposed the idea of hiring the casual street worker, stating that "We have a fine social service system in this city which takes care of these people with funds contributed by us through the Community Chest. Our task, therefore, is to give this extra work, to which we are pledged, where it will prevent the discharge of men who are good workmen and good citizens." Arthur J. Bergman, athletic director of Catholic University, followed this address with a talk on football.

300 Missouri Miners Stage Factional Battle

Higginsville, Mo., Nov. 5 (U.P.).—Three hundred miners of divergent factions engaged in a bloody fight today in which fists and stones were the principal weapons.

After the combatants had fought to the point of exhaustion, a dozen were treated for wounds. Several score others were not bruised enough to need the attention of doctors.

Soviet Cotton Dumping Seen.

London, Nov. 5 (A.P.).—A Reuter's dispatch from Riga said today that Soviet trading representatives were arranging to dump 1,000 truckloads of Turkestan cotton in the European market, storing it temporarily in Riga.

HOUSE DEMOCRATS PLAN SPOILS SPLIT

Both Northern and Southern Members Vie for Plums in Organization.

(Associated Press.)

House Democrats yesterday began a brisk skirmish for the spoils of victory, confident of a satisfactory division before engaging in the contest over organization.

The prize of floor leadership and a number of chairmanships of important committees is sought by both Northern and Southern members. The Southern States have ranking Democrats on 29 of the 48 committees, and with the entire membership behind Representative John N. Garner, of Texas, will take the Speakership, if the party is successful in the voting on organization.

Northern groups are supporting Representatives O'Connor, of New York; Ayres, of Kansas, and Rainey, of Illinois, for the floor leadership. The names of Representative Byrns, of Tennessee; Crisp, of Georgia; McDuffie, of Alabama, and Rankin, of Mississippi, have been indorsed by Southern groups.

Assurances that harmony will prevail were made by several members yesterday. The present differences are to be composed at a Democratic caucus December 5.

New York Desertion Denied.

Representative Ayres said, "Since the Speakership is going South, the leadership should go either North or West." He expressed confidence that the Democrats would present a united front to the Republicans in the organization battle and would win.

Assurances that the powerful New York delegation of 23 would throw its force behind Garner for Speaker were given by Representative Dickstein, of that State. This squelched reports of possible desertion of this important group in the event of dissatisfaction with the division of power.

Representative Rankin, of Mississippi, said "there will be no friction among the Democratic members over the question of seniority in case we organize the House." He said no delegation would demand more committee chairmanships than those to which they were entitled.

Republican Caucus Called.

In the meantime, Representative Hawley, of Oregon, from his home at Salem, yesterday issued a formal notice calling the Republicans into conference here November 30 to select a nominee for Speaker to succeed the late Nicholas Longworth, of Ohio. Hawley is chairman of the Republican caucus.

Campaigns for Representative Tilson, of Connecticut, party leader, and Representative Snell, of New York, for the Republican nomination, have been waged for months. The situation has caused the suggestion of several compromise candidates, including Representatives Mapes and Michener, of Michigan; Luce, of Massachusetts; Hoch, of Kansas, and Ramseyer, of Iowa.

In addition, the Republican Independents in Wisconsin laid plans to meet with other Independents here November 28 to formulate their demands on both the Republican and Democratic parties for liberalization of rules of procedure and enactment of their legislative program.

Kvale Support Expected.

Peavy said at Madison the independents hoped to obtain the support of Representative Kvale, of Minnesota, the one Farmer-Laborite, and Representatives Huddleston, of Alabama, and Collins, of Mississippi, to join the insurgent group and force both parties to listen to them.

Collins said here he had fought for a liberalization of rules of House procedure consistently, but had never allied himself with the Republican independents and had had no word from them.

The Wisconsin group also hoped to get the assistance of Representative Lovette, of Tennessee, who won on an independent Republican ticket last November. From Johnson City, Tenn., Lovette said:

"I am not in sympathy with the Progressives. I have already said I would line with the administration forces when Congress convenes."

Hollister Congratulated On Victory by Hoover

(Associated Press.)

Representative-elect John B. Hollister was congratulated yesterday by President Hoover on his victory last Tuesday in the election to the Ohio seat left vacant by the death of Speaker Longworth.

He chatted with the President for a few minutes, saying afterwards he came to pay respects.

SURPLUS OF WHEAT FACING REDUCTION

Chairman Stone Declares Weather Damage Will Cut Carryover.

(Associated Press.)

Chairman Stone of the Farm Board yesterday pointed to crop shortages and weather damage in wheat-growing countries which may go far in reducing the world surplus.

Controlling between 150,000,000 and 200,000,000 bushels, the board is keeping a close watch on the rising wheat market, which daily is increasing the depreciated value of its stocks.

Outlining what he believed to be the background for the ascending mart, the chairman said both France and Germany will need to buy wheat this year, Russia's production is reported down, as is that of Australia and Argentina, and dry weather is affecting winter wheat growing in this country.

Take Up Carryover.

These factors, he said, "may take up the overproduction of last year and put you back on an even keel." He added, however, that "all those things are in the offing."

On the basis of the 21-cent increase in December futures from the low of 44 cents the value of the board's holdings has mounted between $31,500,000 and $41,500,000.

Wheat sold or traded to China, Germany or Brazil was disposed of at then current market prices, or less than 50 cents a bushel. Besides those actual losses, the board is paying more than $2,000,000 a month storage charges.

To break even in its entire stabilization effort the board would have to sell the remainder of its supplies at prices considerably higher than 72 cents.

At present 5,000,000 bushels is being disposed of in domestic and foreign markets at current market prices on the day of sale. Any future foreign sales would also be made on the basis of prices prevailing then.

Grain Climbs Higher.

Chicago, Nov. 5 (A.P.).—Grain continued a stubborn climb to higher prices today, overcoming all obstacles with strong public support.

Independent of securities markets, holding the lead in what had been widely heralded as the "return to prosperity," foodstuffs the world over spurted sensationally and then weathered the usual technical reaction to close at substantially higher prices.

The grain pits of Chicago held the key position again and seethed with activity in one of the busiest sessions of the year. Wheat closed from ⅞ to 1⅝ cents higher, corn from 1⅝ to 2 1-8 cents up.

From all sections of the globe came word that the grain markets were watched eagerly by the depression-ridden world, that producers were figuring up their gains most of them holding on in hopes of still more.

Sees Prosperity Era.

Berlin reported the soaring prices of grain in the United States were regarded "in some quarters" there as the dawn of returning prosperity. The Berlin produce exchange was firm, but moved within a narrow range.

In San Francisco they figured that the farmers of six Western States had profited between $15,000,000 and $20,000,000 on their wheat holdings alone.

Nebraska's farmers could sell for $30,000,000 more than a month ago, but Omaha reported they were holding out for still higher prices. Only 76 cars were received today. Cash markets were higher everywhere.

Germany Seeks Tariff Cut to Replenish Wheat

Berlin, Nov. 5 (A.P.).—Agitation for temporary reduction in the wheat tariff, permitting Germany to replenish her depleted granary before the price of the grain goes higher, began today.

If the movement is successful, the result will be additional buying of wheat for German accounts.

Imported wheat at present is subject to a duty of 250 marks (about $59) a ton, on top of the cost of the wheat, which is 122 marks (about $28), C. I. F. Hamburg.

Ruby Laffoon Is Given 60,765 Majority in Vote

Louisville, Ky., Nov. 5 (A.P.).—Circuit Judge Ruby Laffoon, Madisonville Democrat, defeated Mayor William B. Harrison, Louisville Republican, by the greatest majority given a Kentucky governor in three decades, on the basis of returns tonight from 2,976 of the State's 4,178 precincts. The totals, Laffoon 325,126, Harrison 264,361, gave the Democratic candidate a 60,765 majority.

THREE ABLE FLIERS DIE AMONG VICTIMS

Continued from Page 1.

ton Line, having flown the Lockheed between Newark and Washington in 56 minutes, and the trimotored transport in 70 minutes.

Vernon Lucas, who was returning to Washington in the ship, had 3,200 hours flying time to his credit. He joined the Army Air Corps in 1919 when a student at Minnesota State College. He took up aviation radio work and served throughout the war in this capacity. Following the war he barnstormed throughout the Northwest and later was a pilot on one of the transcontinental lines.

Widow and Children Survive.

He was married and is survived by a widow and four young children.

Lucas had been with the Ludington Line about one year.

Only four days ago Lucas had played the role of one of aviation's heroes. He made the air trip from Washington to Camden in one hour and two minutes last Sunday, flying little Margery Cohen, 3 years old, to medical experts in Philadelphia.

The child had swallowed a bean in Orlando, Fla., and physicians decided it was necessary to take her to Philadelphia to obtain a bronchoscope to remove the obstacle. She was hurried by train and Lucas' plane to Philadelphia, but the operation was fruitless. Pneumonia had set in and proved fatal.

Mr. Smith served as a captain in the American Aviation Corps in France during the World War and had flown for several hundred hours.

Born in Tennessee, he was taken to Boston by his parents in his early youth and was educated in the public and private schools there. Later he entered the academic department at Georgetown University. While there he distinguished himself as a football player and member of the track team. He left Georgetown to enlist in the Aviation Corps in 1917 and was commissioned while serving in France. He was wounded during the war and confined to a hospital for several months.

Mr. Smith was well known from coast to coast as an advertising executive. He began his newspaper career on the Boston Herald and later became identified with the Zane Advertising Co. and while with that organization worked on newspapers in 30 different cities. For several years he served as financial advertising manager on the New York Times.

Was Advertising Director.

Mr. Smith filled the position of advertising director on the Washington Herald in 1929 and 1930 and then went to the advertising department of the New York American. He returned as advertising director of the Washington Herald last February.

Mr. Taylor, who was 53 years old, was chief of the laboratory of the Chestnut Farms Dairy and an active member of the International Association of Milk Dealers. His wife, Mrs. Rennie B. Taylor, said last night that he had worked at the dairy about eleven years. She is his sole survivor.

Mr. Taylor, a native of New Orleans, was well known in the dairy industry. He was chief of the laboratory section of the Milk Dealers Association, and was chairman of the committee on arrangements during their convention last year. In 1928 he represented the dairy at the World Dairy Congress in London.

The fourth passenger of the plane, Francis R. Ehle, who lived in Riverton, N. J., was president of the International Resistance Co. and vice president of the Durham Radio Co., of Riverton.

H. H. Denhardt Is Shot In Kentucky Vote Row

Bowling Green, Ky., Nov. 5 (A.P.). Henry H. Denhardt, 55, former Lieutenant Governor and Adjutant General of Kentucky, was in a serious condition here tonight from a bullet wound inflicted by W. K. Dent, Republican political worker, who claimed he fired in self-defense.

The shooting occurred this morning on a busy downtown street corner and climaxed a hotly contested campaign in connection with Tuesday's general election. Denhardt is prominent in Democratic politics.

Hickey-Freeman
CUSTOMIZED CLOTHES

LEADERSHIP

We now advance a step further forward in our hat department. The Sturdywear, our newest hat offering, combines the appeal of correct new styling and sturdy durability with our fixed determination to offer remarkable hat values to Washington gentlemen.

$6.00

Goldheim's
Apparel for Gentlemen . . . Established 1875
FOURTEEN HUNDRED AND NINE H. STREET

QUALITY

LIKE a queen stands out in a crowd—quality stands out in every Vacuum Sealed Tin of—

BROWNING & BAINES
Orienta Coffee
It's Vacuum Sealed!

Tune in on the Boswell Sisters today and every Tuesday and Friday, 10:15 A. M., WOL, the Orienta Hour.

Materials
—a full line of the finest fabrics. All work under the personal direction of Mr. J. M. Stein.
From $65

J·M·STEIN & CO.
523-13-STREET

SPECIAL NOTICES

BUREAU MORELOS of Cuernavaca supplies information about liberal Mexican laws. Write 9 West 28th st., N. Y. C.

SPANISH SCHOOL OF WASHINGTON
Profs. from Spain. Conversational Method. Rapid Progress. 1338 H st. nw. Nat. 9369.

Window SHADES; Floor Coverings; SCREENS; prompt econ serv. KLEEBLATT. 11th and F ne.: Line 0870.

BOYD and Gregg Shorthand, Touchtyping, Secretarial Practice, Bookkeeping. Class NOW forming. Large Employment Service.
School 1333 F st. Nat. 2340.

THE WASHINGTON POST
New World DICTIONARY Based on the Original Webster

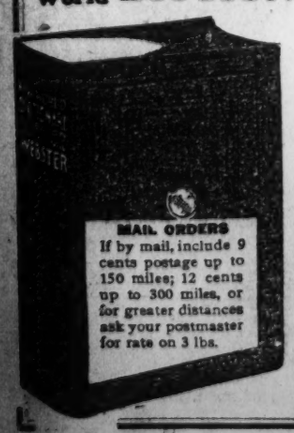
MAIL ORDERS
If by mail, include 9 cents postage up to 150 miles; 12 cents up to 300 miles, or for greater distances ask your postmaster for rate on 3 lbs.

COUPON
Clip 3 Coupons
on consecutive days and present or mail same to this paper with 98c

This new high class up-to-date Dictionary is far in advance of any similar volume heretofore distributed by newspapers. Larger page, more words to page, more pages and contains many thousands more words, many new words not published in any other Dictionary. Unquestioned for Scholarship. Durably bound in dark green textile leather, gold stamping.

Special—To get it bound in embossed art cover, maroon and old gold, with full gold edges and thumb indexed, send $1.00 extra.

THE TROY by STACY·ADAMS

A BENCH MADE SHOE MASTERPIECE.

A Stacy-Adams in the Blucher type, snug fitting, good looking, carefully made in kidskin, golden brown or black.

Price $12.50 the Pair

Edmonston & Co. INCORPORATED
612 13th St. N.W.
CARL M. BETZ, Mgr.

The Mode Sweeps—

Introducing Our
Mode-tailored Tailcoat

Full Dress is the exactly correct thing for formal wear—and this is exactly right in every detail of design and make.

$43.50

Mode-tailored Tuxedos
for the stag events.

$34.50

Imported Opera Hats—$15

The Mode—F at Eleventh

Eleventh & F streets—

RITCHIE DENIES USE OF IMPORTED LABOR

Make Detailed Answer to Charges Made by Federal Employment Head.

Special to The Washington Post.

Baltimore, Nov. 5.—After an investigation, Gov. Ritchie asserted today that he could find no basis for charges that outside labor was being employed on Maryland public works at very low wages to the detriment of available Maryland labor.

Raymond W. Bellamy, Federal director of employment for Maryland, alleged in a public statement that a survey of every Federal, State and municipal building operation in the metropolitan area of Boltimore disclosed that contractors were importing cheap labor and refusing to hire local labor, and that paving projects of the State roads commission were manned by cheap out-of-State laborers. He specifically stated that men in Colmar Manor, Bladensburg and Hyattsville were refused work in that vicinity.

Holds Marylanders Preferred.

"It is the policy of the State administration to give preference to Maryland labor whenever possible, and so I instituted an inquiry to find out the exact facts," the governor said.

"I find that so far as construction work at State institutions is concerned, the employment of local labor is practically 100 per cent.

"As to the roads, out of a total of 2,158 common laborers working on the roads in October, all but 165 were local men, and out of a total of 1,259 skilled laborers, all but 193 were local. This nonresident labor was either part of a nonresident contractor's permanent force or else was employed because local labor could not be secured."

"At College Park," the governor said, "two contractors are at work. One uses only Maryland labor. The other is a North Carolina concern, and its superintendent, timekeeper and two foremen are from North Carolina. They constitute this contractor's permanent staff. At present all other employes are local, although at one time one North Carolina man worked on the painting subcontract for a week.

Situation Near Washington.

"The Hyattsville district, which includes the metropolitan area around Washington, the governor stated, has 64 nonresidents out of 290 on road work. In this territory, he added, the work is being done by a contractor located just beyond the Maryland border, and the men in question have been brought into this State by them.

On other projects, he said, "the Hyattsville district has 21 nonresidents out of a total of 256 men. These had to be employed because of the impossibility of getting local labor, due apparently to work on the crops."

There are 67 skilled laborers on road work at Hyattsville, according to the governor, who said: "For the most part these men have been brought into the State as part of the permanent force of nonresident contractors, who are not requested to displace their skilled labor, as in the case with common labor. In other cases local skilled labor can not be secured."

When Washington Was Younger—No. 97

THE Schmid's Emporium of Pets is well known to thousands of lovers of pets and the above picture shows the Schmid family about 55 years ago.

The front row, sitting down, from left to right are Miss Kate Schmid, now Mrs. James Tayman; Mrs. Elizabeth Schmid, now deceased; Louis Schmid, jr., now deceased; Louis Schmid, sr., now deceased, and Emma Schmid. Standing in the back row (from left to right) are Frank Schmid, Edward Sidney Schmid and Alex Schmid, now deceased.

Louis Schmid and his young wife came to the United States from Bern, Switzerland, in 1850 and in 1858 the family, then increased by two children, moved to Washington. Edward Sidney learned the taxidermist trade and when a friend gave him a live canary to kill and stuff, he refused to do it and kept the bird and trained it. This was the beginning of the pet shop, for he soon began to raise the birds and branched out to other pets, until today he is internationally known.

NAN BRITTON LOSES LIBEL SUIT VERDICT

Decision of Federal Jury Is Against Author of "Daughter" Book.

Toledo, Ohio, Nov. 5 (U.P.).—Nan Britton was not libeled in the book, "The Answer to the President's Daughter," a jury reported in Federal court today.

Miss Britton, who alleged in her book, "The President's Daughter," that President Warren G. Harding was the father of her illegitimate child, was termed morbid and degenerate in the defending book, written by the late Joseph DeBarthe. She had sued C. A. Klunk, Marion hotelkeeper, for $50,000 for circulating the book, which she claimed was a libel.

The jury took three ballots. Klunk was delighted with the verdict. He congratulated each of the jurors.

William F. Marsteller, Miss Britton's attorney, announced an immediate appeal.

The verdict ended one of the most turbulent trials in the history of Ohio Federal courts. Judge John M. Killits first excluded all minors, including Miss Britton's daughter, Elizabeth Ann, and then barred press representatives and the general public on the grounds that the testimony might "corrupt public morals."

In charging the jury, Judge Killits ruled that the alleged relations of Miss Britton to the late President had no bearing on the case. He ruled that there was no proof of their "friendship," and that the statements in her book were not to be taken as proven. The trial lasted eight days.

Man Seized in Rum Raid on Home.

One man was arrested on a charge of illegal possession of liquor yesterday when the First Inspection District raiding squad called at his home, 1313 N street northwest. Sergt. R. A. Johnson, who led the raid, said police found a half gallon of whisky and 45 bottles of beer. Thomas Ryan, 53 years old, was released on $500 bond on the possession charge.

INGALLS TO ENTER CAMPAIGN IN OHIO

Assistant Secretary Will Begin Campaign by Plane Today.

(United Press.)

Assistant Secretary of Navy David S. Ingalls will leave here by airplane today to launch his campaign for the governorship of Ohio. He will be a Republican candidate in the spring primaries.

The 32-year-old chief of naval aviation is the youngest member of President Hoover's "little cabinet."

Ingalls will hold a series of conferences with prominent Ohio State Republican leaders, making flying trips to and from Ohio. He will retain his position here, at least until Congress acts on the naval aviation appropriations at the coming session.

"I know it will be a hard fight," he said of his approaching campaign, "but we will be in there to win."

Born wealthy, the great-nephew of the late President and Chief Justice William Howard Taft, Ingalls already has amassed an independent fortune. He was schooled at Yale and Harvard, interrupting his education to enlist in the naval air force during the World War.

He returned to college with three medals for heroism and the distinction of being the only Navy aviator officially credited as an "ace." Official records list six German planes to his credit.

Mr. Ingalls served two terms in the State Legislature, where he wrote and sponsored the pioneer air code of Ohio. He was appointed Assistant Secretary of Navy for Air at the beginning of the Hoover administration.

For the May primaries Mr. Ingalls' only opponent so far is Secretary of State Clarence J. Brown. The present Governor of Ohio, George White, Democrat, has been mentioned as a possible Democratic presidential contender.

The young Secretary rarely travels by any other means than air.

It is acclaimed on all sides by women who know, and who are accustomed to wearing good things that

There Are No Coats Like Our Coats

The great makers of the country confirm this as they say we are the most exacting firm of all firms who do business with them . . . You will realize this to be true when you see

Our Wonderful New Showing of Coats That Have Just Arrived

If you have never been a customer of ours because you thought our goods were beyond you in price, then do see these coats at once . . . their favorable prices will make you realize that you have, indeed, been under a misapprehension.

We want you to see these new models for Dress, Street, Sports and General Wear Today . . . For Women and Misses, Third Floor.

JULIUS GARFINCKEL & Co.
F STREET AT FOURTEENTH

NEW CLEWS FOUND IN CHESAPEAKE CASE

Bureau of Standards Uses Ultraviolet to Reveal Man's Initials.

A lead which may aid authorities in the identification of the body of the well-dressed man, found in Chesapeake Bay, near Point Lookout, Md., was established yesterday at the Bureau of Standards when the use of an ultra-violet ray light brought out the initials "H. E. S.," which had been inked on the lapel of the man's coat.

From a watch, upon which the initials "J. H. S." had been engraved, State's Attorney John H. T. Briscoe had hoped to establish the man's identity. The findings of the Bureau of Standards, however, indicates that the watch may have been the gift or property of a relative of the dead man.

The markings on the lapel of the coat were invisible to the naked eye or under a powerful microscope. This new clew will be used for development together with a New York Custom tailor's lapel in the man's coat.

A pair of man's eyeglasses may also be used in the search for relatives of the dead man. Authorities believe the man was thrown from a yacht. His body bore evidence of violence and had been weighted with lead to keep it from floating.

New York authorities are cooperating with Maryland officials in tracing the identity of the man.

Belgian Fiscal Agent in Paris.

Paris, Nov. 5 (A.P.).—Emile Francqui, Belgian financial expert, arrived in Paris today to stay several days during which it was intimated he might have a conference with Premier Laval on reparations.

Scientist Airs Baseball As Aid to Motherhood

By JOHN J. DALY

WHILE the world is looking for a way out of its difficulties, a learned professor, Dr. Edward Cornell, of Northwestern University comes forth with a panacea, the one stroke of genius that will set America ahead of all the nations. Says the professor:

"Many a child has been ruined for life by fumbling in handling while a baby. A course in baseball for girls, as an aid to housework, would improve the race. If girls knew how to handle a baseball, they wouldn't be as apt to drop a baby carelessly on the floor—or break their best china." These evils are rated on the same plane by the professor, who says that "playing baseball would give mothers better control, so I'm in favor of making all girls take up the game."

The idea of coupling baseball with the proper care and raising of children has never been broached before. It has possibilities, especially of discipline. A prodigal son, say, making a home run, merely because he has not made good in the world, could be thrown out at the home plate.

• • • •

A MOTHER with a bouncing baby boy on her knee would undoubtedly be a better mother if, when the baby boy starts bouncing, she were able to pick him up on the first bounce—"scoop him up" as a ball player handles a hot liner.

It is also conceivable that, under the professor's plan, Bible history could be taught easily at home, especially if there is a daughter named Rebecca to be sent to the well with a pitcher; or a girl named Ruth, to work in the fields, and all the little Davids striking out Goliaths. Yes, the professor has an idea.

As for the catching department the husbands would probably be, as the baseball players phrase it, "on the receiving end." They would at least get the bills for the uniforms.

• • • •

IT would be exceedingly edifying in the home to see the good wife practice all the arts she learned as a girl on the baseball diamond. Say, for instance, that a soup tureen were being tipped as it passed from the hands of the servitor to the head of the table, or that a gravy boat was about to upset. Fast on her feet, a nifty play on the part of the hostess, and the teaball would be shot to the kitchen. "My wife," the host would brag to this guests, "was shortstop on the '31 team at good old Kiwash."

The Northwestern girl graduates, when married, would undoubtedly lead the American Housewives League, coming, as they do, from the font of inspiration. Baseball is, after all, the natural sphere of womanhood, since it is related upon Biblical authority that Eve stole first. Of course, it was Adam who forced the put-out, caught in a double play, retiring the side; but that is neither here nor there. The idea is to give each girl graduate a diamond, and let the game begin.

Dr. G. C. Havenner Defended by Hege

Traffic Expert Urges Reelection and Deplores Emig's Attack.

Edwin S. Hege, traffic and market expert of the Federation of Citizens Associations, yesterday arose to the defense of Dr. George C. Havenner, who tomorrow night will seek reelection as president of the federation for a fourth term. The defense was occasioned by the attack the day before of Maj. Clayton E. Emig, delegate of the Dupont Citizens Association.

Lavishing praise on Dr. Havenner, Mr. Hege reprimanded Maj. Emig for his attack on the federation head and then explained that Dr. Havenner was persuaded to be nominated again by his friends. He also defended the incumbent president with regard to his opposition to the municipal airport and his association with local trade bodies.

Maj. Emig, in his open letter to the delegates, urged that William McK. Clayton be elected president of the federation.

DIED

BISHOP—On Thursday, November 5, 1931, ELEANOR KNOWLES, beloved wife of the late Dr. Francis B. Bishop. Funeral from her late residence, 6933 Ninth street northwest, on Saturday, November 7, at 9:30 a. m. Solemn high requiem mass at the Church of the Nativity, Brightwood, D. C., at 10 o'clock. Relatives and friends invited. Interment Mount Olivet Cemetery.

CHESNEY—On Wednesday, November 4, 1931, at Sibley Hospital, ALONZO T., beloved husband of Della Chesney, aged fifty-six years. Remains resting at W. W. Deal's funeral home, 816 H street northeast. Interment at Ava, Ill.

COLLEY—On Tuesday, November 3, 1931, at 1436 Fairmont street northwest, CLAUDIA DIXON, beloved wife of the late William P. Colley. Funeral services at the residence of her son, Claude C. Colley, 3745 Thirty-fourth street, Mount Rainier, Md., on Friday, November 6, at 2 p. m. Relatives and friends invited. Interment (private) in Oak Hill Cemetery. Services by W. W. Chambers Co.

DE LANGNEL—On Wednesday, November 4, 1931, at her residence, the Mendota Apartments, 2220 Twentieth street northwest, Madame JOSEPHINE COWLES, widow of the late Col. Julius A. de Langnel. Services at her late residence, 2220 Twentieth street northwest, on Saturday, November 7, at 2 p. m. Interment St. Paul's Cemetery, Alexandria, Va.

ELLIOTT—On Wednesday, November 4, 1931, at his residence, the Jefferson, 1200 Sixteenth street northwest, GEORGE FRANK ELLIOTT, major general, commandant, U. S. M. C. (retired), beloved husband of Annie M. Elliott. Body resting at Joseph Gawler's Sons' chapel, 1734 Pennsylvania avenue northwest, where funeral services will be held on Friday, November 6, at 2 p. m. Interment, with full military honors, at Arlington National Cemetery.

FLETCHER—On Thursday, November 5, 1931, MARY FLETCHER, beloved mother of Theodore and Mabel Carlson. Funeral services in the W. W. Chambers Co. funeral home, 1400 Chapin street northwest, on Saturday, November 7, at 2 p. m. Interment Glenwood Cemetery.

HART—On Wednesday, November 4, 1931, at her residence, 608 Eighth street northeast, ELLA C., beloved wife of the late William F. Hart. Funeral from T. F. Costello chapel, 1724 North Capitol street, on Saturday, November 7, at 8:30 a. m., thence to St. Joseph's Church where requiem mass will be said at 9 o'clock. Relatives and friends invited. Interment Mount Olivet Cemetery.

HAYS—Suddenly, on Wednesday, November 4, 1931, 1113 Harvard street northwest, MONTICELLO B., son of the late Monticello B. Hays, and survived by one sister, Mrs. Florence Hays Tuller and a brother, Vernon C. Hays. Remains resting at the Tabler funeral home, 928 M street northwest, where services will be held on Saturday, November 7, at 9:30 a. m., followed by interment Arlington National Cemetery.

MALONE—On Wednesday, November 4, 1931, at her residence, the Iowa Apartments, Mrs. EDITH FRANZONI, widow of Wilson P. Malone, M. D. Funeral services at the residence of her brother, 608 Massachusetts avenue northwest, on Friday, November 6, at 12:30 p. m. Interment (private) at Fairfax, Va.

MERCER—On Wednesday, November 4, 1931, at his residence, 1232 Massachusetts avenue northwest, CHARLES S., beloved husband of Mrs. Hattie Grace Silkman Mercer. Funeral services will be held at the chapel of A. J. Schippert, 2008 Pennsylvania avenue northwest, on Saturday, November 7, 1931, at 2 p. m. Interment Glenwood Cemetery, with the Acacia Lodge No. 18, F. A. A. M., officiating.

MUIR—Suddenly, on Thursday, November 5, 1931, at his residence, 2518 Seventeenth street northwest, ROBERT H., beloved husband of the late Marie Muir. Remains resting at the W. W. Chambers Co. funeral home, 1400 Chapin street northwest. Notice of funeral later.

NORTON—On Thursday, November 5, 1931, at his residence, 5 Rhode Island avenue northwest, apartment 11, DANIEL, beloved husband of Katherine W. Norton. Notice of funeral later.

PUTNAM—On Thursday, November 5, 1931, at his residence, 815 Maryland avenue northeast, EARL B., beloved husband of Mildred L. Putnam (nee Berry) and father of Bronson and William Putnam. Funeral from the Wm. H. Sardo & Co. funeral chapel, 412 H street northeast, on Saturday, November 7, at 10:15 a. m. Relatives and friends invited. Interment at Arlington National Cemetery. (Salisbury, N. C., please copy.)

SMITH—On Thursday, November 5, 1931, WILLIAM M. SMITH, aged sixty-one years. Funeral from W. W. Deal's funeral home, 816 H street northeast, on Saturday, November 7, at 2 p. m. Interment Fort Lincoln Cemetery.

STAPLETON—On Thursday, November 5, 1931, at his residence, 1001 Newton street northeast, JAMES P., beloved husband of Catherine Stapleton. Remains resting at his late residence, will be shipped to Cumberland, Md., Sunday morning, at 9:20 o'clock. Mass at St. Patrick's Church, Cumberland, Monday morning, November 9, at 9 o'clock. Interment St. Michael's Cemetery, Prospect.

THORNTON—On Thursday, November 5, 1931, at 7:20 a. m., ERVIN, beloved husband of Dorothea Smith Thornton (nee Walker). Funeral from his late residence, 2400 L'Enfant square southeast, on Saturday, November 7, at 9 a. m. Relatives and friends invited. Interment Arlington National Cemetery.

TRUMBLY—Suddenly, on Tuesday, November 3, 1931, at his residence, 1465 Columbia road northwest, JOSEPH WILLIAM, beloved husband of Gertrude Brooke Trumbly. Interment in Arlington National Cemetery on Friday, November 6, at 2 p. m., with full military honors.

WAFLE—On Thursday, November 5, 1931, at Sibley Hospital, LEWIS LEE, beloved son of John F. and May E. Waffle, aged nineteen years. His late residence, 4033 Twenty-second street northeast. Funeral from the W. W. Chambers Co. funeral home, 1400 Chapin street northwest, on Saturday, November 7, at 9 a. m. Services in Rappahannock Baptist Church, Newlands, Va., at 2:30 p. m. Interment Newlands, Va.

FUNERAL DIRECTORS

ESTABLISHED 1876.
JOHN R. WRIGHT CO.
1337 10th st. nw. Phone North 0647.

J. WILLIAM LEE'S SONS
FUNERAL DIRECTORS.
CREMATORIUM
332 PA. AVE. NW. NATL. 1384 & 1385.

CHAS. S. ZURHORST
301 EAST CAPITOL ST. LINCOLN 0372.

P. J. SAFFELL.
733 5th st. nw. Natl. 0537.

Frank Geier's Sons Co.
2113 SEVENTH ST. NW Telephone
Modern Chapel NATIONAL 2473.

Clyde J. Nichols, Inc.
4209 9th St. NW. Col. 6324.

THOS. S. SERGEON
1011 7TH ST NW. Telephone Natl. 1090.

JAMES T. RYAN
317 PA. AVE. SE. Atlantic 1700.

WM. H. SARDO & CO.
412 H ST. NE. Phone Lincoln 8524.

Bigger and Better Funerals
At Half the Usual Cost Are Done by
CHAMBERS
A Whole Funeral for as low as $75

FUNERAL DESIGNS

GEO. C. SHAFFER 900 14TH ST. NW
Expressive Floral Emblems. Phone
Moderate prices Open eve. & Sun. Nat. 0106

CHACONAS FLOWERS 2500 14th St. N.W.
For All Occasions. Col. 2412
Osvoatie Chambers Funeral Parlors

GUDE BROS. CO., Florists
1212 F STREET. National 4276.
APPROPRIATE FUNERAL DESIGNS.

LIFETIME FURNITURE

. . . for 21 days

Lowered Prices

on a vast portion of our stock of

Lifetime Furniture

You Can Save Now . . .

Thousands of dollars' worth of artistic and dependable Lifetime Furniture is specially priced now to reduce surplus stocks.

MANY DINING SUITES
Specially Priced Now

A Suggestive Few Are Quoted Below

Ten-piece Dining Room Suite, in walnut and gumwood, with 6-foot extension table and 66-inch buffet; china, server, 4 side and 2 armchairs $158

Early English type Dining Suite, in oak, with refectory type table and closed linen and silver chests; 10 pieces, with 2 armchairs, tapestry seats $275

Tastefully designed Dining Suite, in walnut and American gumwood; 10 pieces, with attractively designed china and two armchairs; complete $225

Ten-piece Dining Suite, with your choice of a regular 6-foot extension table or a refectory type table which opens to 8 feet; in walnut and gumwood $250

Grand Rapids made Dining Suite, of classic straight lines in your choice of mahogany or walnut; 10 pieces, with roomy silver drawer in buffet; complete $383

Sheraton type Dining Room Suite, beautiful with crotch mahogany; 10 pieces, with roomy china cabinet and serpentine-front buffet; priced at $350

And Many Others Reduced Now

Drive to Our Rear Entrance. Your Car Will Be Parked

MAYER & CO.

Seventh Street Between D and E

3-Letter MONOGRAM

Beautifully Etched on GENUINE ROCK CRYSTAL Stemware
Goblets and Sherbets

A wonderful gift. Excellent quality, clear-ringing real crystal with your own 3-letter monogram specially etched to order.

$5 half doz.

Wines, cocktails, $4.50 half dozen; footed tumblers, $4 to $5 half dozen; 6-inch plates, $5, and 8-inch plates, $6 half dozen.

Delivery Two Weeks From Order
—3rd Floor—

B. Harris & Co.
F Street at 11th
Jewelers and Diamond Merchants for Over Half a Century.

Steamed Oysters a la Harvey Fresh Green Smelts Today
Harvey's
FAMOUS RESTAURANT
1107 Connecticut Ave.

OPEN A CHARGE ACCOUNT
FINE MEN'S WEAR
EISEMAN'S, 7th & F

BECKERS

Becker's Pre-Christmas SALE

LUGGAGE

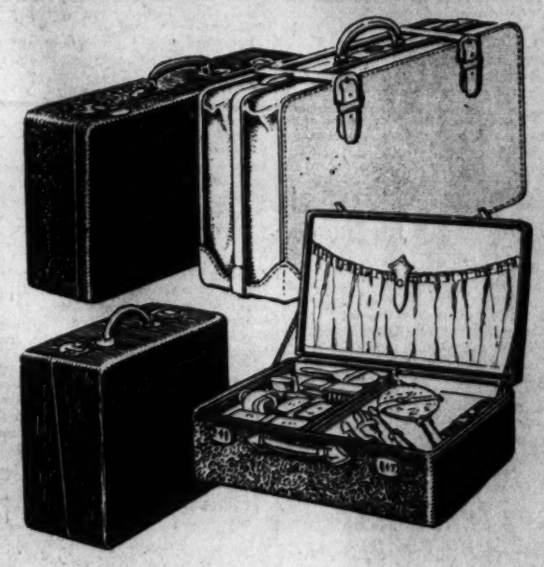

- Regular $25 Fitted Duplex Case..$19.75
  Fine leather case—pyralin fittings.
- Regular $35 Men's Gladstone Bag..$25
  Solid cowhide leather.
- Reg. $10 Women's Week End Case, $7.50
  Top-grain cowhide leather.
- Regular $20 Men's Club Bag.....$15
  Cowhide, seal and walrus.
- Regular $50 Women's Fitted Case, $35
  Removable tray—12 fittings.
- Reg. $15 Men's Gladstone Bag...$12.50
  Top-grain cowhide leather.
- Reg. $20 Wonderbilt Case.....$15.95
  Most popular case in town—real leather.

BECKERS
1314 F Street N.W.

LEAGUE'S MEMBERS RESIGN IN NAVY ROW

Split Follows Executive Committee's Support of Gardiner.

By EDWARD T. FOLLIARD.

A number of persons have resigned from the Navy League of the United States since its president, William Howard Gardiner, charged President Hoover with "abysmal ignorance" and "congenital pacifism" insofar as the American Navy is concerned, The Washington Post learned last night.

Distinct rumblings were heard within the league's membership opposing their executive committee's action yesterday in reaffirming these allegations as well as Gardiner's attacks on the whole economy program of the administration.

At the same time, however, the "Big Navy" propaganda organization has gained some new members as a result of the White House defi. A man from Detroit wired in, for instance, indicating his patriotism had been aroused, and asking he be enrolled upon receipt of his already mailed check.

Many Continue Support.

Influential members generally continued to support the league's constitutional purposes and policies, but it became apparent that many sided with Col. Henry Breckinridge, Assistant Secretary of War during the Wilson administration, in resenting the "unjustified and unseemly language" their chief had directed at the White House.

Breckinridge was the one member of the eight present at the executive committee meeting who voted against indorsement of Gardiner's now famous pamphlet.

Dr. David Jayne Hill, Ambassador to Germany in the Taft administration, and a member of the league's board of directors, had this to say about the committee's action:

"I stand absolutely by the statement of the executive committee of the Navy League as to the policy of the Navy, but I deprecate any language in Mr. Gardiner's pamphlet that might seem discourteous to the President of the United States."

Another member of the board, Mrs. James Carroll Frazer—who also is a vice president—echoed the views of Hill and Breckinridge.

Criticizes Gardiner.

Still a fourth, who would not permit his name to be used, thought Gardiner had gone too far when he assailed President Hoover's intelligence, although he, too, stood by the league as to armament needs.

Further, there was one slight indication that the executive committee did not reach its decision to stand by Gardiner without considerable discussion and bickering.

When the meeting at Chairman Walter Bruce Howe's law office on H street was over, the eight men who participated repaired to a back yard to pose for the talking news reels.

Reads Resolution.

Howe read the resolution, which restated the league's position, into the microphones.

The movie men then suggested that Gardiner say something. He stepped forward willingly.

T. Douglas Robinson, who served former President Coolidge as Assistant Secretary of the Navy, interposed, however.

"Wait a minute," he said; "if you say anything, we'll all make a statement."

Gardiner said nothing. It finally was agreed that he make an engagement with the news reels for this morning and read the same brief statement he issued yesterday.

Old Ironsides Departs For Capital Navy Yard

Special to The Washington Post.

Annapolis, Md., Nov. 5.—The historic frigate Constitution, pride of the early days of the Navy, which has been on exhibition here for the last few days, weighed anchor shortly after 5 o'clock this afternoon, and under convoy of the mine sweeper Grebe, headed down Chesapeake Bay, bound for the Washington Navy Yard, where it is understood she will go into winter quarters before continuing contemplated visits to other ports.

Since her arrival here Monday the reconditioned old fighting craft was visited by several thousand persons, the majority of them school children from various points in Anne Arundel County, and others from counties on the Eastern Shore who made the trip across the bay on ferries.

Pantages Accuser Denies Misconduct With Dancer

Los Angeles, Nov. 5 (A.P.).—Emphatic denial of misconduct with Nick Duneav, her dancing partner, was made by Eunice Pringle today in the retrial of Alexander Pantages, vaudeville magnate, accused of criminal attack on the 19-year-old girl.

In answer to questions by attorneys for Pantages, Miss Pringle denied that she had spent a number of nights at Duneav's apartment. The cross-examination followed a ruling by Superior Judge C. S. Tappan that the defense had a right to inquire into the past life of the dancer.

NAVY LEAGUE BACKS GARDINER REMARK

Continued from Page 1.

sued his blast in the best of faith, hoping it would bring home to his countrymen and those composing the Government, "what I sincerely believe to be the very serious condition that confronts our country."

Group Not Informed.

The investigating committee, gathered under the same roof that sheltered a cheery luncheon attended by virtually all the league committeemen, was not informed of their action until they left the club. No comment was made by them, either.

The group which supported Gardiner included former Senator James W. Wadsworth, jr., of New York, a Republican; T. Douglas Robinson, Assistant Secretary of the Navy under the Coolidge administration; Nelson Macy, of New York; N. M. Hubbard, jr., railroad attorney, of Chicago, and Henry Cabot Lodge, grandson of the Massachusetts senator.

Breckenridge, in his announcement of dissent, said Gardiner's language would not "serve the best interests of the Navy or the Navy League" and should not be approved by such an organization.

There was no indication that the others had agreed with him, or at least that they considered the offense, if any, sufficiently grave to outweigh the value they saw in Gardiner's declaration.

MARYLAND MOB IRE VICTIMS

HELEN MAYS.

BERNARD ADES.

Associated Press Photo.

UNITED STATES WILL PRESS PEACE EFFORTS IN ORIENT

Continued from Page 1.

league council. The United States, it was made clear last night, understands that the "commitments of the signatories of the Kellogg pact to resort only to pacific means in the settlement of disputes, were solemn binding obligations." Any breach of this solemn agreement by any of the 50-odd countries that pledged their national good faith to its maintenance could not be passed over with indifference by this Government.

Commerce Held Paralyzed.

Travelers from the Orient reported that the results of the Chinese blockade of all Japanese customs ports had virtually caused a situation to exist in the Orient with regard to Japanese commerce that has almost paralyzed its vital commercial relations with the surrounding countries. The greatest customer of the Japanese government is the United States, but immediately after the American balance of trade come the Chinese.

Added to this is the fact that the Chinese are the merchants of the Orient. Their influence transcends their own limits and their influence in all the marts of the Orient from Tsunan-foo to Saigon, in French Indo-China, is so considerable that the cumulative effects of the Chinese boycott have wrought immeasurable damage. This is believed to work as an almost automatic lever on the Japanese military penetration of Manchuria. Protests from Japanese merchants will eventually prevail, it is believed, over the warlike recommendations of the powerful group of jingoists that surround the emperor.

Japan's Territorial Claim.

Dispatches from Geneva yesterday reported the reiteration of Aristide Briand's demand that Japan abide by her promise made to the league council on September 30. At that time Japan promised to evacuate the occupied regions of Manchuria outside of the railway zone to which it is entitled by treaty provisions, as soon as possible. Such a promise, admonished M. Briand, retains its "full executory force."

However, Japan not only failed in its promise to carry out its evacuation, but subsequently some three weeks later, brought forward an entirely new thesis for retaining its control of northern Manchuria. This thesis broached a territorial claim to Japanese sovereignty in Manchuria which had hitherto remained undisclosed. The Chinese government had accepted the first four of a set of five conditions laid down by the Japanese and their attitude received the approval of the league and the league council for accepting. On the fifth point which concerned this relatively new claim to territorial rights put forward by Japan, the Chinese demurred.

Between the two dates there was a stiffening in the Japanese attitude which was coincident with fresh advances into Manchurian territory by the Japanese troops.

Secretary Stimson declined yesterday to make any comment on the situation there. The American observer, George Hanson, who has been in Tsitsihara observing the conditions there, particularly in view of any abnormal massing of troops, has returned to his post in Harbin without finding any incendiary possibilities of imminent clashes between the Japanese and the Soviet forces encamped there as guard for the Chinese Eastern Railway.

Forbes Sees Shidehara.

Tokyo (Friday), Nov. 6 (A.P.).—United States Ambassador W. Cameron Forbes called upon Baron Shidehara, Japanese foreign minister, shortly after his arrival here from Yokohama today and presented the American Government's note regarding the renewal of hostilities between Chinese and Japanese in Manchuria.

Contents of the note were carefully guarded owing to Washington's obvious desire for secrecy.

Tokyo considers the communication a "friendly representation."

Actual Warfare Begins.

Geneva, Nov. 5 (U.P.).—The Manchurian crisis has flamed into actual warfare, with heavy casualties to the Chinese forces defending the Taitsihar zone, the League of Nations was informed today.

A force of between 500 and 600 Japanese, supported by a squadron of airplanes, crossed the Nonni River, attacked Chinese troops under command of Gen. Ma Chang-Shan, and killed more than 100 men, Dr. Alfred Sze, Chinese delegate to the league, informed the council.

Sze demanded that Aristide Briand, as president of the council, notify Japan that these activities in Manchuria must cease, and that the Japanese government shall accept full responsibility for the operations of its Manchurian forces.

Bombardment by Planes.

The Chinese statesman notified Sir Eric Drummond, secretary general of the league, that a brisk battle took place at the Nonni bridge, which the Japanese had ordered the Chinese to repair. The Chinese had ignored the Japanese ultimatum, and sought to prevent the Japanese from accomplishing the repairs themselves.

Sze insisted that another engagement took place the previous day, when the Chinese troops were subjected to a bombardment by airplane bombs.

Japan's reply to Sze's charges consisted of notification that the Japanese intended to repair the bridge and that they would "take defensive measures if they were attacked," after which they promised complete withdrawal upon completion of the repairs.

The situation is considered extremely grave in league circles.

Precedent for League.

This is the first time in history that the league has been called upon to end actual hostilities in which actual battles, with heavy loss of life, have taken place. Previous international quarrels patched up by the league have never gone beyond the stage of skirmishing.

The Japanese military forces, Sze said, are supporting Chang Hai-Peng against the lawful government. The Japanese major, Hayashi, he said, notified the provincial government that Japan is determined to change the political situation in the province by force, "regardless of the League of Nations."

Briand Calls Special Session.

Paris, Nov. 5 (A.P.).—Aristide Briand, French foreign minister, will call a special session of the League of Nations Council to meet in Paris November 17 to discuss the Manchurian dispute between China and Japan, it was announced today.

Fearing the Far Eastern difficulty might develop into war, M. Briand, who is chairman of the League Council, decided to call the special meeting here, since duties in the French Parliament would not permit him to go to Geneva.

Soviet War Commissar Gives Neutrality Promise

Geneva, Nov. 5 (U.P.).—Assurance by the Russian commissar of war, M. Voroshilov, that the Soviet government will maintain absolute neutrality in the Sino-Japanese conflict in Manchuria relieved the anxiety of many League of Nations' officials tonight. It was recognized here that the only possibility of settling the dispute consists of localizing the conflict.

It was also felt that possible Soviet intervention was certain to involve the states bordering on western Russia, thus dragging all Europe into the controversy. Accordingly the Soviet war minister's statement was viewed as relieving a highly tense situation.

Drive of Y. M. C. A. Exceeds Goal Set

567 New Members of Central Reported as Campaign Ends.

Final returns in the Young Men's Christian Association's annual membership drive, revealed at a dinner of the 20 teams in the Central Y. M. C. A. auditorium last night, showed that the organization had gone over the top with a total of 567 new members. The goal had been put at 500.

The workers were congratulated by Huston Thompson, president of the Washington Y. M. C. A., and other officials of the organization. Ed Morton Willis, of the special enrollment committee, awarded prizes to the workers who had distinguished themselves.

A resolution was adopted voicing the association's regret at the illness of Dr. William Knowles Cooper, of the board of managers, who is a patient at the Episcopal Eye, Ear and Throat Hospital. A rising tribute was paid to the memory of the late Dr. Homer J. Councilor, an active worker in past campaigns.

Membership emblems will be awarded at a meeting of the membership organization next week.

McBride Speaks Tomorrow.

The Rev. Scott McBride, general superintendent of the Antisaloon League of America, will speak at 11 a. m. tomorrow at Takoma Park Seventh Day Adventist Church, Willard and Carroll avenues.

Armistice Jubilee Appeal Is Planned

Judge R. E. Mattingly Will Tell of Plans Tonight on Radio Hook-Up.

The Armistice jubilee, next Wednesday night, will be the topic of an address over Station WOL at 8:30 tonight by Judge Robert E. Mattingly. Jimmie Barr, well-known Washington radio singer, will sing on the same program.

The entire Auditorium will be converted into a night scene in Paris. On the second floor will be a bank, where all money will have to be changed into French units. The Moulin Rouge, the Montmartre and all the other famous French cabarets will be reproduced.

Several movie stars will be present. The Salvation Army will have a regular dugout and will serve doughnuts and coffee. The Knights of Columbus, the Red Cross and other organizations are to have exhibits. Mrs. Herbert Hoover and wives of the Cabinet members are sponsoring the jubilee and expect to be present.

H. G. Wells Ill With Cold.

New York, Nov. 5 (A.P.).—Suffering from a cold and fatigue, H. G. Wells, British novelist, was under a doctor's care today. His publishers announced, however, that he expects to leave for Chicago tomorrow afternoon to fulfill engagements in the West.

SNOW HILL WARNS LABOR DEFENSE AIDS

Party, Beaten by Mob, Told to Stay Away From Murder Trial.

Snow Hill, Md., Nov. 5 (A.P.).—Peace in this little Worcester County town tonight rested, officials said, on action of representatives of the International Labor Defense League.

County authorities contented themselves with a warning to the league to keep out of the county, and moved to bring the case of Yuel Lee, confessed Negro slayer of Green Davis, his wife and two daughters, into court tomorrow.

Gov. Albert C. Ritchie today declined to take a hand in the case at the request of Louis Berger, secretary of the Maryland Branch of the International League, who demanded that State troops be sent to maintain order and protect Bernard Ades, an attorney for the league, which has voluntarily interested itself in Lee's defense.

League Party to Return.

Ades, with Oscar Rabowsky, his secretary, and Helen Mays, his woman "protector," remained adamant in their statements they would return here from Baltimore tomorrow when Judge Joseph L. Bailey, of circuit court, has called the case before him. Yesterday they were beaten by a mob and left town.

Warnings to the Defense League to stay out of the county were sounded by Gov. Ritchie, Judge Bailey and Mayor J. O. Byrd of Snow Hill. All three issued statements in which they blamed yesterday's disturbance on actions of the league representatives.

Berger countered with a threat to march the league's entire Maryland membership into the county to protect their representatives by force, if necessary.

Mayor Byrd tonight said he had been given fifteen State troopers from the Salisbury substation to patrol the roads leading into the town. Any person not having a satisfactory explanation for his presence would be arrested, he said, and held until after the case is disposed of tomorrow.

Ades Volunteers Service.

Ades entered the case as voluntary counsel for Lee, who has been in the Baltimore Jail for safe keeping after three mob attempts to gain possession of him had failed. F. Leonard Wailes, Salisbury, was appointed by Judge Bailey to defend Lee.

Judge Bailey today declared Ades had no standing before the court.

"He has no business here in the first place," the jurist said. "No representative of an organization like that has any standing in court."

A charge of carrying a concealed deadly weapon, filed against the Mays woman, after a fully loaded pistol was found in her possession during the near-riot yesterday, also is scheduled for disposal tomorrow. She is free under $500 bail.

The mayor promised that the Negro would be given a fair and impartial trial, if Ades and his companions stayed away. If they did not stay away, he said, they "would be tended to. I advise them to stay home."

Any preliminary motions will have to be disposed of before the actual trial can be started. Officials said they were preparing to bring Lee here from the Baltimore Jail for the court session tomorrow.

Merchants Lend Support To Santa Claus Lane

More than 75 per cent of the merchants on Fourteenth street northwest between Florida avenue and K street have agreed to decorate their stores and support the "Santa Claus Lane" Christmas campaign, the Central Business Men's Association was told at its regular meeting yesterday.

Guest speaker at the meeting was Howard M. Barlow, master of aeronautical engineering, who invited the business men to the aviation movies tonight at the Wardman Park Theater. Mr. Barlow pointed out that aviation was valuable to the business man as an investment, as a market for goods and as a quick means of transportation.

ROYAL PAIR GREET GANDHI IN PALACE

Continued from Page 1.

that his costume was the same as that he affected when he began his famous salt march to the sea, eighteen months ago, instituting a far-reaching campaign of civil disobedience to the authority of the British crown.

Nevertheless, Gandhi was genial and pleasant, and none would have known that in his brilliant brain were any thoughts of rebellion against the Emperor of India.

From Gandhi's waist, at the end of a cotton string, dangled the cheap silver watch which always forms another distinctive item of the mahatma's dress, and his twinkling eyes were set off, as usual, by steel-rimmed glasses.

Mrs. Naidu was clothed in a brightly colored Indian costume, while Desai appeared in white duck.

The mahatma was met formally by the lord chamberlain upon his arrival at the palace. He was not required to show the official invitation, as were other guests, for there was no doubt as to his identity.

The lord chamberlain strode beside him through the drawing room and surrendered him to the social secretary of the round table conference, who introduced him to their majesties. Later, when Gandhi was asked what he and the king talked about, he declined to reply.

"I would consider it most undignified," he said, "to disclose what his majesty and I had to say."

Gandhi's entire visit consumed only 35 minutes. At its conclusion it was recalled that this is not the first time the Indian leader has met King George and Queen Mary.

Thirty-one years ago, when their majesties visited South Africa, as the Duke and Duchess of York, Gandhi was practicing law at Durban, and it fell to his lot to read the address of welcome, in which he expressed the "loyalty of the Indian community."

On that occasion, however, Gandhi wore Western dress. And there were no thoughts of civil disobedience in his mind.

Women to Hear Lecture.

Miss Anna Pearl Cooper, associate professor of English at George Washington University, will address the civic section of the Women's Club of Chevy Chase, Md., on the subject of "Who Should Go to College?" at the Chevy Chase, Md., Library at 11:30 o'clock this morning.

Rum Raid Brings Arrest Of Former Policeman

Joseph De Palma, former policeman attached to the headquarters liquor squad, was arrested last night at his home, 3000 Connecticut avenue northwest, on a charge of illegal possession of intoxicants. The janitor of the place, Carl Thomas, colored, and his wife, Hazel, were held as witnesses.

Detective M. K. Reading and Pvt. C. C. Brown, of the Fourteenth Precinct, said they answered a complaint at the Connecticut avenue address and walked in on De Palma as he was mixing gin in the janitor's quarters. The police said they found two and a half gallons of alcohol and 102 bottles of beer. De Palma was dismissed from the Police Department when he failed to report at the Tenth Precinct after being transferred from the Fourteenth.

WOLFENDEN IS HELD IN MILLER SLAYINGS

Manassas Farmer Charged With Triple Murder at Kopp, Va.

Special to The Washington Post.

Manassas, Va., Nov. 5.—Walter W. Wolfenden, 46-year-old farmer, was ordered held for the grand jury at a magistrate's hearing today, of charges against him in the triple murder of the family of Goodwin Miller, his wife and child, near Kopp, Va.

The chief witness for the prosecution was Joseph Wolfenden, nephew of the defendant, who testified his uncle was away from home on the night that the Goodwin family was murdered and their home burned.

Wolfenden was held at the Manassas Jail in default of $5,000 bond placed upon him by Justice of the Peace Thomas H. Cobb. The case will be considered by the Prince William County grand jury which meets in December.

The contention of the prosecution is that Wolfenden murdered the Millers to obtain $740 insurance which had been assigned to him on the life of Miller. Ben F. Hoover, a prosecution witness, testified Wolfenden had once asked him whether human bones would burn and whether the remains of charred bodies could be identified as those of white or colored persons.

He also said Wolfenden had once told him that Mrs. Annie Downs, a sister of J. J. Murphy, president of the Manassas Law and Order League, would be found burned to death some day unless she stopped reporting stills in the neighborhood.

J. M. Alridge, an insurance agent of Fredericksburg, Va., told the court he had paid Wolfenden $740, double indemnity on a $370 life insurance policy on the life of Miller, upon which Wolfenden had paid premiums. The policy was taken out by Miller in 1928 and later assigned to Wolfenden. The prosecution contends the signatures of Miller on the assignment of the policy are forgeries.

Raymond Miller, brother of the dead man, said he heard a shot near his brother's home on the night of the murder. A few days before his death, Miller said, his brother had collected about $100 on his war service bonus.

RALPH CAPONE JOINS HIS BROTHER IN JAIL

Surrenders to Begin Serving 3-Year Term in Violation of Income Tax Laws.

Chicago, Nov. 5 (A.P.).—Brother Ralph and Brother Al, the two Leavenworth-bound Capones, were lodged in the same jail here tonight.

Ralph surrendered to the Federal authorities this afternoon to begin serving his three-year penitentiary term for violating the income tax laws.

"Scarface Al," the younger and the more notorious, has spent twelve days in the jail while his attorneys decide whether he shall remain there or begin serving an eleven-year sentence at Leavenworth for a similar breach against the Government.

Like Brother Al, whose smile was changed to a scowl by the weight of his sentence and a $50,000 fine, Ralph snarled and cursed as the barred gates of the jail clanged behind him.

He yelled oaths at photographers and called on jail authorities to throw them out.

Capone's clothes were a sharp contrast with the usual sartorial elegance of himself and his younger brother, "Scarface Al." His black top coat was shabby and his shoes were covered with dust.

At the Federal Building it was announced that Ralph would be transferred to Leavenworth probably Saturday and, should the writ of supersedeas granted by the circuit court of appeals be lifted from Al, he may accompany Ralph on the trip.

His appeal from the conviction turned down by the United States Supreme Court, Ralph walked into the United States marshal's office this afternoon just five minutes before the deadline set for the forfeiture of his bond.

Warden Monneypenny announced he would spend the night in the receiving room and would get his cell in the morning — removed from brother Al.

His wrath was directed at the photographers attempting to take his picture behind the bars. The effort to evade them unavailing, he hid behind a Negro prisoner and covered his head with an overcoat.

(Associated Press.)

The Supreme Court yesterday was asked to reconsider its recent refusal to review the conviction of Ralph Capone, of Chicago, for violating income tax laws.

The move, however, will not delay the impending commitment of the notorious Al's brother to the penitentiary to serve his three-year term.

The petition asking the court to reconsider raised technical grounds.

Gangster's Playmate Of Boyhood Murdered

Chicago, Nov. 5 (A.P.).—Salvatore La Verdo, playmate in boyhood days of Jake Guzik, Dennis Cooney and other gangland characters, was shot to death today in the Italian-American Club in Cicero.

Cicero police said they had no motive to advance for La Verdo's death, but said he had been engaged of late in the liquor traffic.

WOODWARD & LOTHROP
10TH 11TH F AND G STREETS

Our Studio of Interior Decoration sponsors

RED

—in Provincial Rooms of Quaint Simplicity

Quantities of vitalizing color are responsible for many fascinating French Provincial interiors. We suggest this gay Turkey red chintz with green and yellow dots, for transforming heretofore dull rooms into bright inviting places. 31 inches wide. A yard $2

—in Georgian Rooms of Stateliness and Dignity

Window draperies in Georgian rooms should faithfully portray the spirit of the period. For this use, we offer a beautiful old-red damask with a large satin motif, combining all the richness and glamour of the era. 50 inches wide. A yard $15

—in Empire Rooms of Classic Inspiration

In the classic beauty of an Empire room nothing harmonizes more successfully than this rich Empire red and gold damask in a distinctive conventional design featuring the Napoleonic bee. 50 inches wide. A yard, $11.25.

STUDIO OF INTERIOR DECORATION, SEVENTH FLOOR

FOOD A&P STORES

ESTABLISHED 1859 "WHERE ECONOMY RULES"

Loin or Rib End PORK Roast lb. 15c
In Our Meat Markets.

Select Pork Chops . . . . . lb. 19c
New Pack Sauerkraut . . . . quart 15c
Adams Country Style Scrapple lb. 15c
Cooked Hominy . . . . . pkg. 10c

RATH'S LEAN SMOKED SHOULDERS 2 lbs. 25c
In All Grocery Stores and Meat Departments.

Smoked Skinned Hams . . . . . lb. 17c
Shoulder Lamb Roast . . . . lb. 17c
Tender Beef Liver . . . . . lb. 23c
Fresh Ground Beef . . . . lb. 19c

FRESH KILLED HOME DRESSED TURKEYS lb. - 39c

Quaker Maid Cocoa . . . ½ lb. Can 9c
8 O'Clock Coffee . . . . . lb. 17c
Grandmothers Sliced Bread lb. loaf 5c

HORMEL'S Flavor Sealed CHICKEN Half or Whole Chicken lb. 49c
In All Meat Stores and Most Grocery Stores.

Del Monte Sliced Pineapple 3 Largest Cans 50c
A. & P. Apple Sauce . . . 3 Med. Cans 25c
Quaker Maid Sour Pitted Cherries med. can 19c

QUAKER MAID BEANS can 5c

Fancy Navy Beans . . . . 4 lbs. 19c
Encore Macaroni . . . . . pkg. 5c
American Cheese . . . . . lb. 25c

IONA California PEACHES 2 lgst. cans 25c

Wildmere Selected Eggs . . doz. 29c
Fancy Creamery Butter Cut Fresh From the Tub 37c
Sunnyfield Print Butter In ¼ lb. Portions 41c

NECTAR TEAS
Orange Pekoe, Mixed India, Ceylon, Java.
2 ¼ lb. pkg. 25c ½ lb. pkg. 25c

Dromedary Dates . . . Plain or Pitted doz. 19c
Rajah Cleaned Currants . 2 Pkgs. 25c
Walnuts lb. 29c; Almonds . . lb. 21c

Combination Offer:
1 lb. pkg. BRIGGS SAUSAGE MEAT
Or Green Links and
1 pk Sunnyfield Pancake or Buckwheat Flour
Regular prices, 32 1-2 cents. Special..... 25c

Iceberg Lettuce 2 heads 17c; 2 heads 21c
New Cabbage . . . . . 2 lbs. 5c
Sweet Potatoes . . . . . 2 lbs. 5c

FANCY IDAHO POTATOES 10 lbs. 25c

Fresh Spinach . . . . . 3 lbs. 25c
Cranberries . . . . . 2 lbs. 19c
Bananas . . . . . doz. 23c and 27c

FANCY GRAPEFRUIT
Priced According to Size.
2 for 9c to 10c each

GIRL RESERVES' UNIT MARKS ANNIVERSARY

Songs and Dances of Five Nations Are Presented in Festival.

In commemoration of the fiftieth anniversary of the founding of their organization, the Girl Reserves of the Young Women's Christian Association presented in the auditorium of Central High School yesterday afternoon an International Folk Festival, featuring songs and dances of many nations.

Preceding the festival Mrs. William De Witt Mitchell, wife of the attorney General, and a director of the Washington branch of the Young Women's Christian Association, delivered a short address lauding the ideals and achievements of the Girl Reserves.

Following Mrs. Mitchell's address was presented the colorful and melodious Folk Festival, featuring songs and dances of five nations, portrayed by a chorus of more than fifty girls selected from grade and high schools of the District.

Among the outstanding features of the festival was Martha Fisher's portrayal of the role of the "Spirit of the Festival," which was the opening and closing number of the production. Garbed in a dress of gold and floating a filmy scarf against a background of old rose and gray, she entranced the entire audience as she glided and pirouetted to the haunting strains of a Viennese waltz.

Following came five ballet groups, which presented the dances and folk songs of Ireland, Czechoslovakia, Italy, Hungary and Poland. The Polish group was featured by a solo dance by Thelma Carey, and a Polish love song, sung as a duet by Catherine Schofield and Beverley Squires. Following the duet, Martha Fisher swayed and glided once more to the stately measures of a Viennese waltz.

The United States Army Band, under direction of Capt. William J. Stannard, furnished all the music, while the chorus was trained by Miss Ethel Quisenbury. It was estimated that more than 1,000 persons attended.

Three Men Take $45 And Cider in Robbery

Washington police last night were asked to be on the lookout for three colored men described as having a taste for cider, who held up the Maryland Tourist Camp at Muirkirk, on Baltimore boulevard, about 11:30 o'clock.

The three took $35 from the cash register, according to J. L. Robinson, the night manager, who added that they took $10 more from his pockets. Before leaving they stuffed their pockets with cigarettes and took a watch from the counter and, taking the cider from a stand in front, they made their getaway.

Garrett Funeral Planned.

The funeral of William A. Garrett, aged 84 years, who died Wednesday at his home, 227 South Peyton street, Alexandria, will be held at 2 o'clock this afternoon from the Baptist Temple. Burial will be at Lincolnia. He is survived by two sons, W. J. Garrett and I. B. Garrett, and a daughter, Mrs. Julia Weeks, of Barcroft.

The Weather

TODAY'S SUN AND TIDE TABLE

	A.M.	P.M.
Sun rises... 5:40 | High tide	4:24	4:57
Sun sets.... 5:03 | Low tide	11:06	11:39

WEATHER CONDITIONS.

U. S. Dept. of Agriculture, Weather Bureau Washington, Thursday, Nov. 5—8 P. M.

Forecast for the District of Columbia—Fair and colder Friday and Friday night; Saturday fair with slowly rising temperature; moderate to fresh northwest winds, diminishing by Friday night.

For Maryland and Virginia—Fair Friday and Saturday; colder Friday and Friday night; slowly rising temperature Saturday; fresh northwest winds, diminishing by Friday night.

The northeastern disturbance is centered tonight a short distance east of the Straits of Belle Isle, S. if Montrose, 29.34 inches, and another center has developed over western Quebec, Montreal, 29.72 inches. This disturbance has caused light precipitation in the Lake region and the northern Appalachian region. Fair weather has prevailed elsewhere except in western Washington and on the extreme south Florida coast, where rain has fallen. Pressure continues low over Alaska and it is low and falling rapidly thence southeastward to Saskatchewan and northern Montana, Kodiak, Alaska, 29.02 inches. High pressure prevails over Manitoba, Ontario, and the greater part of the United States, Omaha, Nebr., 30.46 inches. The temperature has fallen slightly over most sections east of the Rocky Mountain region, except in the extreme South and it has risen in Alberta and Saskatchewan. Winnemucca, Nev., and Apalachicola, Fla., report the highest temperatures of record so late in the season.

Forecast for Friday and Saturday—General forecast for the Atlantic States, lower Lake region, the Ohio Valley and Tennessee: The weather will be generally fair during the next two days with lower temperature in the Appalachian region and the Atlantic States Friday and Friday night and rising temperature Saturday in the Ohio Valley, Tennessee, the lower Lake region and the Middle Atlantic and North Atlantic States.

Local Weather Report.

Temperature—Midnight, 47; 2 a. m., 45; 4 a. m., 38; 6 a. m., 36; 8 a. m., 40; 10 a. m., 53; 12 noon, 57; 2 p. m., 57; 4 p. m., 62; 6 p. m., 56; 8 p. m., 54; 10 p. m., 50. Highest, 62. Lowest, 36. Relative humidity—8 a. m., 87; 2 p. m., 27; 8 p. m., 27. Rainfall (8 p. m. to 8 p. m.), none. Hours of sunshine, 6. Per cent of possible sunshine, 57.

DEPARTURES FROM NORMAL.

Accumulated excess of temperature since January 1, 1931, 713 degrees.

Excess of temperature since November 1, 1931, 1 degree.

Accumulated deficiency of precipitation since January 1, 1931, 6.36 inches.

Deficiency of precipitation since November 1, 1931, 36 inches.

Temperatures and Precipitation.

Temperatures and precipitation for 24 hours ending Thursday, 8 p. m.:

	High. Thur.	Lowest night.	Wed. Thur. 8 p. m.	Rainfall.
Washington, D. C.	62	36	54	....
Asheville, N. C.	62	34	52	....
Atlanta, Ga.	68	50	60	....
Atlantic City, N. J.	58	42	56	....
Baltimore, Md.	62	42	56	....
Birmingham, Ala.	74	46	60	....
Bismarck, N. Dak.	46	34	38	....
Boston, Mass.	56	40	52	....
Buffalo, N. Y.	48	40	38	0.02
Chicago, Ill.	50	40	44	....
Cincinnati, Ohio	60	34	44	....
Cheyenne, Wyo.	52	28	42	....
Cleveland, Ohio	50	38	42	....
Davenport, Iowa	50	40	42	....
Denver, Colo.	60	36	54	....
Des Moines, Iowa	50	40	42	....
Detroit, Mich.	48	36	40	....
Duluth, Minn.	42	32	34	....
El Paso, Tex.	76	50	68	....
Galveston, Tex.	80	62	74	....
Helena, Mont.	58	32	48	....
Indianapolis, Ind.	54	36	44	....
Jacksonville, Fla.	78	58	68	....
Kansas City, Mo.	58	44	50	....
Little Rock, Ark.	70	50	64	....
Los Angeles, Calif.	82	62	68	....
Louisville, Ky.	62	38	50	....
Marquette, Mich.	40	36	38	0.12
Memphis, Tenn.	68	44	60	....
Miami, Fla.	76	70	72	0.82
Mobile, Ala.	78	54	70	....
New Orleans, La.	80	62	74	....
New York, N. Y.	54	42	52	....
North Platte, Nebr.	56	38	46	....
Omaha, Nebr.	52	42	46	....
Philadelphia, Pa.	58	52	50	....
Phoenix, Ariz.	90	58	82	....
Pittsburgh, Pa.	54	36	44	....
Portland, Me.	52	36	46	....
Portland, Oreg.	62	48	60	....
Salt Lake City, Utah	68	44	58	....
St. Louis, Mo.	62	44	50	....
St. Paul, Minn.	44	36	40	....
San Antonio, Tex.	82	62	74	....
San Diego, Calif.	72	60	66	....
San Francisco, Calif.	72	52	70	....
Santa Fe, N. Mex.	64	40	54	....
Savannah, Ga.	78	54	64	....
Seattle, Wash.	56	52	52	0.08
Springfield, Ill.	58	42	46	....
Tampa, Fla.	78	58	68	....
Toledo, Ohio	50	38	40	....
Vicksburg, Miss.	76	52	68	....

River Bulletin.

Harpers Ferry, W. Va., Nov. 5.—Potomac and Shenandoah Rivers clear.

PARTICIPANTS IN FOLK FESTIVAL

Post Staff Photo.

Verna Royle (left) and Charlotte Nicholson participants in the international folk festival presented by the Girl Reserves of the Y. W. C. A. at Central Auditorium yesterday afternoon as part of their golden jubilee week program.

Dr. E. W. Kemmerer Warns Nation Against Hoarding

New York, Nov. 5 (A.P.).—America's gold standard and dollar are strong beyond argument, so strong that hoarding either of gold or currency is foolish, Dr. Edwin W. Kemmerer, international money doctor, told the United States today.

Dr. Kemmerer, financial consultant to a dozen nations and influential adviser in the formation of the Dawes plan, in an address before the Advertising Club, warned that "hoarded money is always in danger of being stolen and it earns no money."

The United States has more gold than any other nation has had in all history, he asserted, making our financial strength so great that New York may replace London as the world's money market center.

Persons who doubt the strength of the standard are "timid" or "ignorant" or "envious," Dr. Kemmerer said, and those who express fear of a breakdown "have no justification whatever in the cold facts of the situation."

The recent gold losses of $700,000,000 "merely put us back to about the figure we had in January of this year," the expert explained. "The gold reserves of our Federal Reserve banks are still more than $1,000,000,000 above legal reserve requirement."

"In 16 months' time," he asserted, "our United States postal savings have increased from about $180,000,000 to approximately $500,000,000. Money in circulation is turning over very slowly, likewise.

"Demand deposits that are not moving are analogous to money that is not moving, namely, to hoarded money. * * * I can imagine few things more foolish than for any one actually to hoard gold in a country with such a large gold supply as that of the United States and with such a strong credit position in relation to the rest of the world.

"The hoarding of paper money in the United States is likewise foolish. All of our American paper money, in addition to the other assets it has back of it, enjoys the guarantee of the United States Government itself and our national government."

Eastern Star Picks 2 District Women

Canadian Is Chosen Grand Worthy Matron at General Session.

San Antonio, Tex., Nov. 5 (A.P.).—The convention of the General Grand Chapter of Eastern Star ended here today with the election of Mrs. Mildred K. Schanbacher, Port Arthur, Ontario, as most grand worthy matron. Detroit was awarded the 1934 convention over Indianapolis. John Hammill, Des Moines, Ia., was named patron of the order.

Other officers elected were Mrs. Frances Haun, Nashville, right worthy associatt grand matron; William A. Duvall, Branchville, Md., right worthy associate grand patron; Mrs. Minnie E. Keyes, of Washington, D. C., re-elected right worthy grand secretary.

Mrs. Flora Campbell, Washington, D. C., right worthy grand treasurer; Mrs. Anna W. Smalley, Roundup, Mont., right worthy grand conductress; Mrs. Effie Easton, San Francisco, right worthy associate grand conductress.

Police Force of 500 Suspended.

Huelva, Spain, Nov. 5 (A.P.).—The entire police force of 500 men was suspended today under charges of having dealt too leniently with persons accused of bombing the telephone office.

Plum Point Beach Citizens Convene

Constitution and By-Laws of Association Voted; Officers Named.

Adoption of a constitution and by-laws and appointment of standing committees were completed Wednesday evening by the Plum Point Beach Citizens Association of Calvert County, Md., at its second meeting in the Frigidaire Auditorium.

Officers of the new association are John W. Haring, president; Mrs. A. E. Klock, vice president; H. R. Nichol, secretary, and J. E. Christman, treasurer. These four and Mrs. Virginia Stead were named to constitute the executive committee.

The entertainment committee includes J. W. Mullings, J. L. Sherfey, P. W. Budworth, Mrs. E. A. Klock, and Mrs. F. M. Miller, while the committee on sanitation and improvements includes J. W. England, Samuel Hubacher, M. J. Smith, J. H. Brown, and Dr. L. F. Kebler.

C. H. Spence, E. D. Hargett, J. McAllister, W. A. Mills, and J. J. Pollock constitute the committee on fire and police protection, while the membership committee includes Samuel Peach, C. J. Nichols, H. L. Hamilton, Mrs. A. H. Gregory, and Mrs. F. B. LeFever.

GOLD STOCKS GAIN IS FIRST IN WEEKS

Federal Reserve Statement Indicates Outflow Has Been Checked.

New York, Nov. 5 (A.P.).—The New York Federal Reserve Bank's weekly statement of monetary gold transactions today showed the first gain in gold stocks in the country for any week since Great Britain quit the gold standard.

The statement for the week ended November 4 showed a net gain of $20,889,000, strengthening the conviction in international banking circles that the outflow of gold from New York was ended, and that the movement may be reversed.

Gold receipts elsewhere brought the total gain in monetary metal for the country for the week to $24,000,000. In the previous week, the country had lost $49,000,000 in the yellow metal, as the world-wide scramble for gold precipitated by England's lapse from the gold standard continued at a somewhat abated pace.

The monetary stock for the country, as of November 4, and giving effect to the $24,000,000 increase, was $4,311,000,000, in contrast to the record level of $5,015,000,000 reached in mid-September.

The recent outflow of metal, while much of it has gone to France where bankers would feel it is not needed, has had a tendency to correct the maldistribution of metal to which some economists attribute much of the recent economic ills. Gold has been exported from New York in small amounts to such countries as Turkey and Portugal, which have not received metal from here in years.

Recent losses of metal from this country have merely canceled the gains since 1929, which Wall street had regarded as unwelcome.

Today's transactions were of negligible proportions. The amount of $415,900 was received from India, $1,353,900 was released from earmark for foreign account, and $6,000 was sent to Roumania, making a net gain of $1,763,800.

Mrs. E. N. Cory to Direct County Sale of Seals

The Christmas seal sale in Prince Georges County will be directed by Mrs. E. N. Cory, of College Park, Md., it was announced yesterday by William B. Matthews, managing director of the Maryland Tuberculosis Association. Mrs. Cory was chairman of the sale committee last year, also.

The seals, of which Maryland has been allotted 35,000,000, will go on sale Thanksgiving Day, and the campaign will continue until Christmas.

Conclave Planned By Baptist Students

University of Maryland Will Be Host at Session Tonight.

The first conference of Baptist college students to be held in Maryland or the District of Columbia will open at the University of Maryland this evening at 7 o'clock. Dr. Raymond Pearson, president of the university, will extend a greeting to the visiting students. Dr. Kyle Yates, of Louisville, Ky., will deliver the keynote address. Students from most of the colleges in Maryland and the District are expected to register.

The three-day conference program includes sessions at College Park tobanquet at Calvary Baptist Church morrow morning and afternoon. A tomorrow evening at 6 o'clock will be the social feature of the program.

Sunday meetings will be held at the National Memorial Church, Sixteenth and Columbia road northwest. Dr. Frank H. Leavell, of Nashville, Tenn., Southern secretary of the Baptist Student Union, and the Rev. F. B. Igler, of Philadelphia, will be principal speakers.

Mrs. Jaeger's Obsequies Planned.

The funeral of Mrs. Marie Teresa Jaeger, wife of George C. Jaeger, will take place at 9 o'clock this morning from St. Rita's Catholic Church, Mount Ida, and burial will be at Oxon Hill, Md. Mrs. Jaeger died Wednesday at her home, 229 West Windsor avenue, Alexandria. Besides her husband she is survived by a stepdaughter, Mrs. Hildegard Theimer, of Alexandria; George J. Jaeger, of Whiting, Ind., Marcus L. and Oscar R. Jaeger, of Alexandria.

State Will Offer Dreiser No Guards

Two Officers Will Be on Hand as Observers in Coal Inquiry.

Pineville, Ky., Nov. 5 (A.P.).—Theodore Dreiser, the author, told newspapermen late today the plan of the committee of investigators he will lead into the Harlan County coal fields, perhaps tomorrow, is to "let the American people know just what conditions are."

Frankfort, Ky., Nov. 5 (A.P.).—Adjt. Gen. William H. Jones, jr., said today there will be no troops in Harlan County tomorrow for the protection of Theodore Dreiser's committee, investigating labor conditions in the coal fields, but, instead, two National Guard officers will be on hand as observers.

Gen. Jones said he believed it unnecessary to send troops.

ALLEGED SWINDLER IS SHOT BY WOMAN

Assailant Charges Often-Arrested Man Squandered $40,000.

Detroit, Nov. 5 (A.P.).—A woman who told police her $40,000 inheritance had been "squandered by a man who preys on innocent persons," came upon Lyness Tromley, 29, in a downtown broker's office today, whipped a revolver from her handbag and fired five times. Although all of the bullets found their mark in Tromley's body, he was not seriously wounded.

The woman, Mrs. Dorothy Hoffman, turned the revolver on herself after shooting Tromley, but the gun missed fire. She fell in a faint in the lobby of the broker's office, and, while hundreds milled about the doors, both were taken to a hospital in an ambulance.

Police said they found that Tromley, who posed as a financial adviser, had been arrested eleven times, seven of the arrests for obtaining money under false pretenses. He had never been convicted.

The officials said they found also that in the seven arrests Tromley's conviction had been prevented by Mrs. Hoffman, who gave all her money and pawned her jewelry to make restitution.

Mrs. Hoffman said she had inherited $40,000 and that Tromley squandered it all in four years. She said Tromley was "a sort of a racketeer."

"I only wish I had shot myself," she said.

Pending investigation, police withheld charges against either Mrs. Hoffman or Tromley.

Short Circuit Causes Fire at Women's Bureau

A short-circuited electric light bulb exploded last night as a matron at the Women's Bureau, Pennsylvania avenue and Fifth street northwest, attempted to adjust it, bringing several pieces of fire apparatus on the run, but resulting in little damage.

The matron, Mrs. M. E. Dalton, was attempting to fix the bulb on the third floor. After the bulb exploded wires in the ceiling started a small fire. Mrs. Dalton telephoned an alarm, bringing out five engines. There were fifteen women confined in the building at the time. They were all brought into one room by Mrs. Dalton. When the firemen arrived the prisoners gave one glance out the window and resumed a card game. The damage was slight.

Bob, Stock Promoter, On Stand in Fraud Trial

New York, Nov. 5 (A.P.).—Charles V. Bob, stock promoter, took the witness stand in his own defense today in his trial with Frederick C. Russell for alleged mail fraud.

The mail fraud charges grew out of the sale of stock in Metal & Mining Shares. Bob testified he took a seat on the board of the company after he had been requested repeatedly to do so by G. L. Johnson, president of Metal & Mining Shares, and others.

HOOVER ALARMIST, DECLARES M'ADOO

Son-in-Law of Wilson, in Book Published Today, Criticizes President.

New York, Nov. 5 (A.P.).—Herbert Hoover is criticized of having greatly alarmed the country during the war by "dire prophecies" of a food shortage in an autobiography of William G. McAdoo, Democratic Secretary of the Treasury from 1913 to 1918.

The son-in-law of the late Woodrow Wilson, in a book being published tomorrow, which he calls "Crowded Years," also says of Mr. Hoover:

"His chief distinction has been acquired in distributing free food to the Belgian people in 1915 and 1916—a celebrity easily won, I fancy, as I judge from long observation that the job of giving away things requires very little wear and tear on one's ability.

"After this accomplishment Hoover was appointed Federal food administrator by the President, and that started him on his road to the White House."

In another reference to Mr. Hoover, Mr. McAdoo tells how the administration during 1918 was keeping from the public, "for fear of its effect on the morale of the allies," the fact that there was only a two weeks' supply of food left in England and that rations had been reduced all over Europe."

"About the time conditions began to improve, through the work of the railroad administration," Mr. McAdoo writes, "Hoover gave an astonishing interview."

After declaring the interview alarmed the country, Mr. McAdoo says:

"No doubt his (Hoover's) statement was promptly communicated to Germany through the secret news service of our enemies, and gave comfort to their waning hopes."

Then he relates that after an unsatisfactory exchange of communications, Hoover appeared at his office with "his legal adviser, Mr. Glasgow, of Philadelphia."

"Glasgow did all the talking," Mr. McAdoo writes. "Hoover sat with downcast eyes, like a diffident schoolboy. Beyond the greeting when he came in and his good-bye, I do not recall that he had anything to say. Glasgow told me, on Hoover's behalf, * * * that Mr. Hoover regretted his statement."

Mr. McAdoo says he told the attorney Mr. Hoover should make his complaints to the proper authorities and not to the public.

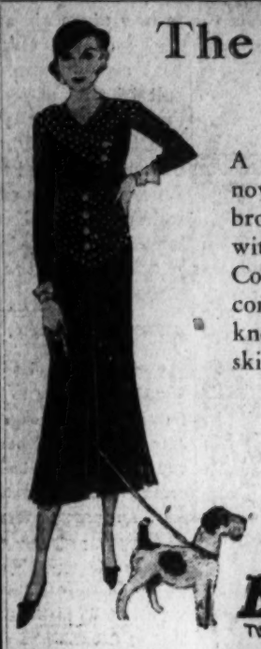

The Collegiate

A perfect frock to wear now, created by Patou of brown sheer wool crepe, with girlish tuck-in blouse. Conspicuously smart is the contrast of orange French knots on the blouse and skirt.

Unusually priced

$29.75

The College Shop ... 3rd Floor

Erlebacher

TWELVE-TEN TWELVE-TWELVE F STREET

Grant Is Releasing Per Diem Workers

150 Recently Dismissed and 75 More Will Go in Month.

The Office of Public Buildings and Public Parks has dismissed temporarily about 150 per diem workers within the last few weeks and intends to cut off another 75 in a month, it was disclosed yesterday. The men will not be employed again until next spring.

Officials explained that they had hoped to keep these men at work during the greater part of the winter on highway improvement and construction jobs, but Comptroller General McCarl has ruled that the $100,000 appropriated for building roads in the Mall may not be used to pay per diem workers. The road building, he said, will have to be done by contract.

Lieut. Col. U. S. Grant 3d, director, announced earlier this week that he did not deem it wise to put part of his laborers on a part-time basis, as the District Commissioners plan to do, in order to retain those who would normally be discharged this time of year.

New Trial Sought By Abner Siegal

E. Russell Kelly, Counsel, Files Appeal Before Supreme Court.

Abner Siegal, attorney, found guilty last week of bribing a guard at the District Jail, yesterday, through his attorney, E. Russell Kelly, filed a motion for a new trial in the District Supreme Court.

In the motion, it was set forth that evidence was admitted over the protest of the defense, and that the weight of the evidence was not sufficient to support the finding of guilty.

Siegal was found guilty by a jury after a three-day trial. Harry S. Dean, guard at the District Jail, testified that the lawyer had given him $250 to change a card in the jail so that a man wanted in Wilkes-Barre, Pa., for murder, would have an alibi.

Dr. Simon to Lecture Tonight.

"The Epic of the Jew in Religion" will be the subject of an address tonight by Dr. Abram Simon, at the Washington Hebrew Temple, 822 Eighth street northwest. A hearty welcome will be extended to all visitors.

WOODWARD & LOTHROP
10TH 11TH F AND G STREETS

Quality Shirts

Special $1.55 3 for $4.50

We Believe This Is the First Time Washington Has Had Such An Extraordinary Offering

Several reasons make this an extraordinary offering—make this different from the average shirt event:

First—the shirts come from one of our standard makers of quality shirts we offer regularly at much higher prices.

Second—every shirt is made of a fresh, fine quality fabric.

Third—every pattern is hand-picked, from this maker's new line.

Fourth—every shirt is made to the same exacting specifications that are used in our regular stock of higher priced shirts.

Not "sale" shirts in any sense of the word—there is not one undesirable shirt in this event. This is not a close-out of bad patterns, of manufacturer's mistakes, of short ends of shirtings such as one so frequently finds in special shirt sales—this is an extraordinary offering of Brand-New Shirts, in New Patterns, of Freshly Made Shirtings.

You will do well to stock up today—for yourself, and for Christmas gifts—for we believe there cannot be another such offering again this season.

Features of These $1.55 Shirts

—HAND CUT over custom patterns, and hand ironed.

—vat-dyed colors.

—every pattern hand picked for beauty of design.

Styles and Shirtings in These $1.55 Shirts

Neckband and collar-attached styles, in white and plain color broadcloth. Neckband, collar-attached tab collar, and two-collars-to-match styles, in woven madrasses and percales.

Sizes 13½ to 18 and Sleeve Lengths 33, 34, 35

THE MEN'S STORE SECOND FLOOR

For Your

HEALTH'S SAKE

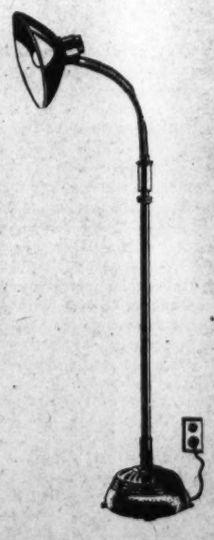

Here is an unusual opportunity to purchase a General Electric Sunlamp at small cost. During this month we are featuring this appliance at liberal terms. It will bring you healthful sunrays all winter. There is a floor model and a table model at $36.50 and $34.50, respectively. Both models are light and can easily be carried from room to room. Be sure to purchase during this limited time offer.

On'y $4.95 Down

Balance on 6 Monthly Light Bills

(Small Carrying Charge)

This Fine Waffle Maker Is FULL-AUTOMATIC

You'll be delighted with one of these quality Proctor Electric Waffle Makers. You need only pour the batter . . . the Waffle Maker does the rest . . . tells you when the grids are just the right heat and tells you with a signal light when your waffles are cooked. An unusually fine iron at a very low price.

$13.50 CASH

ONLY $3.50 DOWN—BALANCE ON 6 MONTHLY LIGHT BILLS

Small Carrying Charge

Electrical Headquarters

POTOMAC ELECTRIC APPLIANCE CO.

10th. & E Sts., N.W. ... Phone NA. 8800

The Washington Post.

THE WASHINGTON POST CO.
Washington, D. C.
EDWARD B. McLEAN,
President and Publisher.

MEMBERS OF THE ASSOCIATED PRESS.
The Washington Post is a member of the Associated Press, receiving the complete service of the world's greatest news-gathering organization.
The Associated Press is exclusively entitled to the use for republication of all news dispatches credited to it or not otherwise credited in this paper, and also the local news published herein.

TERMS OF SUBSCRIPTION.
Delivered by Carrier in Washington.

Daily, Sunday included, one year	$8.40
Daily, Sunday excepted, one year	6.00
Sunday, only, one year	2.60
Daily, Sunday included, one month	.70
Daily, Sunday excepted, one month	.50
Sunday only, one month (with four Sundays)	.20
Sunday only, one month (with five Sundays)	.25

BY MAIL, PAYABLE IN ADVANCE.
Maryland and Virginia.

Six months 5.00	Sunday Only.	Daily Only.
One month .85	One year.. $4.00	One year.. $7.00
Daily and Sunday	Six months 2.00	Six months 3.50
One year..$10.00	One month .40	One month. .60

ALL OTHER STATES.
(Mexico and Canada, Incl.)

Daily and Sunday	Sunday Only.	Daily Only.
One year..$12.00	One year.. $5.00	One year.. $8.00
Six months 6.00	Six months 2.50	Six months 4.00
One month 1.00	One month .50	One month .75

All Subscriptions by Mail Payable in Advance.

New subscriptions for The Post or renewals will not be accepted unless payment accompanies the order. Remittance should be made by drafts, checks, postoffice orders, registered letters or express orders, payable to The Washington Post Co.

Entered at the Postoffice, Washington, D. C., as second-class mail matter.

National Advertising Representative—PAUL BLOCK and Associates. Park-Lexington Building, New York; Palmolive Building, Chicago; Little Building, Boston; General Motors Building, Detroit; Guarantee Trust Building, Philadelphia; Russ Building, San Francisco

Friday, November 6, 1931.

NAVY LEAGUE'S BLUNDER.

The executive committee of the Navy League, by a vote of 7 to 1, with two absentees, seems to support the attack made by the president of the league upon President Hoover. The statement issued by the executive committee is vague and misleading, but it may be fairly construed as a refusal to disavow the insulting language employed by the league president. The statement says:

> The executive committee of the Navy League of the United States affirms its faith in the statements issued by the league's officials and welcomes any impartial and comprehensive investigation which will throw much needed light on the present conduct of American naval policy.
>
> To this end the Navy League gladly offers its records without reservation. Furthermore, it resolves to pursue the purposes and policies for which the Navy League was founded.

This statement is vague, because it does not specify that it assumes responsibility for the specific utterances of the league's president; and it is misleading, because it attempts to make it appear that the question at issue is an inquiry into naval policy.

President Hoover has said nothing to indicate that he finds fault with any one for expressing opinions on naval policy. The committee appointed by him to compare the statements of the league president with facts concerning the Navy has no authority to discuss naval policy or opinions concerning policy. There may be as many opinions as there are citizens of the United States. Every citizen has a right to hold and express an opinion.

The executive committee of the Navy League has made the blunder of failing to repudiate an indefensible attack upon the President of the United States—an attack that impugns his good faith and patriotic purpose.

No organization can assume such a position and hope to retain the confidence or respect of the American people. That the rank and file of the Navy League will approve of the action of its president and executive committee is inconceivable. Col. Henry Breckinridge, who dissented from the action of the executive committee, undoubtedly voices the opinion of the majority of league members when he says:

> In voting "No" to the resolution, I wish to record my deep conviction that Mr. Gardiner's statement contained unseemly and unjustified language concerning the President of the United States, language that will not serve the best interests of the Navy or the Navy League, language that should not be approved by the Navy League.

It is not a question of a big Navy or a starved Navy that lies at the bottom of this controversy. No dispute over naval policy is involved. The president of the Navy League has written and published a statement in the name of the league in which he maligns the President of the United States, and makes assertions which the President denounces as untrue.

The committee appointed by the President to ascertain the facts will do its work. One part of its duty is already clearly defined, without the necessity of any inquiry, and that is to rebuke the president of the Navy League for his insult to President Hoover. As to the dispute over facts, the committee can readily compare the statements made by the league president with the facts in possession of the Government.

The respect that is due the office of President of the United States, and to the incumbent of that office, whoever he may be, has been outraged by the spokesman of the Navy League, and he is now given aid and comfort by a majority of the executive committee of that organization. The inevitable result of this action, unless it shall be repudiated by the league itself, is to destroy the usefulness of the league. It will not command the support of decent Americans in its efforts to promote the welfare of the Navy so long as it attempts to justify indecent and insulting attacks upon the President of the United States.

PRUDENT TAXATION.

Congressional leaders are gathering in Washington prior to the opening session on December 7 to discuss fiscal legislation. Since July 1 the Government has spent $661,000,000 more than it has collected and another considerable deficit is in prospect for this year. An earnest effort will be made to bolster up revenue, probably through increased taxes, to keep the deficit during these hard times within reasonable limits.

There is an inclination among several members of Congress to promote a reckless program of new taxes. They see only the deficit, which is four times as large as it was at this time last year, and the increase of $1,000,000,000 in the national debt. On this evidence alone they are ready to stampede toward higher taxes to balance the budget.

The tax promoters ought not to lose sight of the fact that during the ten years preceding the depression the people furnished nearly $1,000,000,000 annually for debt reduction purposes. In normal times the present tax structure not only yields all the revenue that is necessary to operate the Government, but an enormous annual surplus. From a business standpoint the surplus billions that were poured into the debt fund should be regarded as a reserve to be drawn upon in periods of emergency. With a tax structure that raises nearly $1,000,000,000 more than is needed for current expenditures in normal times an increase in the national debt during a severe depression is no cause for alarm.

Instead of giving too much consideration to the current deficit far-sighted leaders will look at the numerous signs of business recovery. The restoration of better conditions may be regarded as certain. No boom is expected, but a gradual development of prosperity similar to that which has always followed in the wake of a depression. Even a reasonable revival of commerce, industry and employment will swell income tax receipts and reduce the prospective deficit to a much smaller figure than is now estimated.

Some temporary tax upon luxuries may be considered advisable to hasten the return of the Government to a balanced budget. A levy of that nature might not retard the business revival. But it is certain that the situation does not call for drastic new taxes. It is the duty of Congress to make the burden of supporting the Government as light as possible, especially when the people are hard pressed and industry is readjusting itself to new situations. Every member of Congress ought to be on guard against unnecessary and excessive taxes.

SCIENTIFIC ECONOMIES.

Creation of definite standards for American products through scientific research has become the most important function of the Bureau of Standards. Even in this year of depression the demands for this type of service have expanded both in volume and variety. It is estimated that the bureau's work is saving more than $155,000,000 annually for automobile users alone.

One instance of its service may be seen in the investigation of automobile brake-linings. As a result, the poorest brake-lining that can be bought today is cheaper and superior to the best that could have been purchased before the research was undertaken.

About ten years ago the automobile and petroleum industries were almost at swords' points. The declining quality of gasoline had compelled designers of cars to use more and more drastic measures to secure proper combustion. Finally, the two industries contributed about 10,000 annually to the bureau for an investigation of gasoline. The first problem was to find the most economical fuel. The result was a saving to consumers estimated at $100,000,000 a year. Further findings produced a gasoline suitable for winter, where formerly starting difficulties had been such that winter sales were seriously impaired. Starting in cold weather is no longer a problem. Research also caused the abandonment of fabric tires. The saving of gasoline from the greater effectiveness of cord tires has been estimated as $40,000,000 annually.

The most valuable service of the bureau is its specifications resulting from research into the characteristics and qualities of numerous products. Manufacturers endeavor to meet the high standards set up by the bureau. Consequently products are being improved as well as standardized. In order to carry out this plan the bureau has communicated with all manufacturers known to use the commodities covered by the 335 Federal specifications and 25 commercial standards. More than 15,000 replies have been received, expressing the desire of producers to comply with the bureau's standards. The services of the bureau, working as an impartial agent, are invaluable in the improvement and maintenance of high quality.

LEGISLATION BY BALLOT.

New York's constitutional amendments voted on at this week's election have attracted much attention because one of them involved a contest between Gov. Roosevelt and Al Smith. But the balloting on these six items of routine legislation has a unique interest of its own.

New York is afflicted with a charter of such ponderous proportions that amendments are necessary to change even petty details of administration. For example, welfare workers of that State object to the use of the word "charity" to describe the process by which indigent persons are kept from starvation and exposure. To gratify this whim it was necessary for upward of 1,000,000 persons to vote on a constitutional amendment that had already been voted on twice by the State Legislature. As a result of this red tape extending over a period of years New York now has a department of welfare instead of a department of charities.

Even the reforestation amendment, which involves the reclamation of land that is not suitable for agriculture, is a matter that might better have been decided by a Legislature with the advice of experts. It is quite probable that the division of votes on this question represents the prevailing sentiment for Gov. Roosevelt and Al Smith rather than informed opinion on the land question.

One other question the people were called upon to decide was whether a county system of assessing property should be set up in Westchester County. On this question only a small portion of the voters registered their opinion. No doubt a considerable number of those who did vote flipped a coin to determine whether their judgment should be "yes" or "no."

Legislators of New York must be overjoyed to find that the electorate sustains their judgment that the useless State census should be abolished. But there was no such clarity of vision on amendment No. 4, calling for the creation of another judicial district. How could the people of this large State know whether or not another judicial center is needed in some locality? An almost equal division of ballots on this issue suggests the extent of the voters' befuddlement.

Maybe New Yorkers make a sport of amending their constitution. Perhaps the voters find these riddles as intriguing as cross-word puzzles. But certainly the elected representatives of the people can find no pride in the fact that they are not trusted to substitute a word in the name of a department or to overhaul a county's assessment machinery. Some day New York may discover that it is expensive to have the Legislature pass on routine details and then ask a few million voters to guess whether it has done a good job.

It is feared that Russia may become involved in the Manchurian troubles. If the reds get mixed with the yellows it will make things look black for the whites.

Street car lines want to curb the taxis. The trouble now is that the street cars have all the street and the taxis have all the curb.

The "skip-stop" system is proposed for street cars, but pedestrians will continue to use the "hop-skip-and-jump" plan.

Is it possible to sign some kind of armistice whereby we will not hear so much about Cannon and "big shots?"

The abysmal ignorance committee will now prove that truth is stranger than fiction.

MANCHURIAN TRIANGLE

By RODNEY GILBERT,
In the New York Herald Tribune.

The fear has been freely expressed in Japan and echoed in other quarters that if China failed to cajole the United States or the League of Nations into adjusting her Manchurian treaty difficulties for her, she would throw herself into the arms of Soviet Russia. This would be strictly in line with two millenniums of precedent, for China has never fought her own battles. From the time that she first broke the power of the Huns by bribing one group of nomads to fight another, she has always found some one to extricate her from her troubles, or has gone down under her accumulated sins of omission and succumbed to conquest and alien rule. In this instance, however, there appear to be two reasons why Japan's fears of a Sino-Russian alliance against her are unfounded. The first is that, in China's estimation, Russian alliances come too high. The last one cost her a portion of Mongolia, as big as half of China proper, and a perennial Communist problem. The second and better reason is that Russia's arms are not open.

Close readers of the news will have noted that Leon Karakhan, Moscow's vice commissar for foreign affairs, has assured the Japanese ambassador that there is no foundation for the rumors of red army movements that have been distressing Japan, and that for various reasons Russia is maintaining strict neutrality in Manchuria. What M. Karakhan says for publication is not always what he means, but in this instance there are other reasons than his bare assertion for believing that Russia has no intention of meddling in the Sino-Japanese embroglio nor of giving China material or moral support. The best reason is that Russia's and Japan's positions in Manchuria are so nearly identical that neither can afford to see the other's undermined.

Two years ago the Chinese thought that they saw an opportunity to seize full control of the Chinese Eastern and its territory. They thought that the expulsion of the reds would not only have the moral support of the world, but that it would have the material support of Japan if trouble came. Trouble did come. Mr. Stimson made a futile gesture which both Russia and Japan resented, and Japan then looked coldly on while Russia spanked China. The Japanese attitude was appreciated in Moscow, and now that Japan's turn has come to resent persistent Chinese efforts to undermine her establishment in south Manchuria, the Soviet Union is fully prepared to adopt just as cold an attitude toward China's plaints as Japan did two years ago.

Something of Japan's temper, when faced with any sort of a challenge to her Manchurian interests, is revealed in the very bold line which the Japanese Ambassador at Moscow took in this dilemma. He virtually threatened a Japanese military occupation of north Manchuria if the Soviet Union seized the present excellent excuse of disorder in the north to occupy the Chinese Eastern Railway. According to M. Karakhan's latest statement, Russia has agreed not only to make no military move but to maintain strict neutrality. The adoption of this attitude, under what amounts to a Japanese ultimatum, will not be palatable to Moscow, however, and is therefore one which no one should be surprised to see abruptly reversed.

Waiting for Him.

(Copyright, 1931.)

POST HASTE.

Tammany has voted a Levy upon New York. It is nothing new.

No wonder the Japanese are peeved. Tokyo reports that Chinese troops fired on Japanese troops in Chinese territory notwithstanding the fact that the Japanese warned them not to do so.

There are other disappointments in connection with Democratic organization of the House, but think of the bitter pill that has succeeded the Progressives' taste of power.

And now the Democrats are also realizing that the divine right of seniority has about as much business in democratic government as a king.

The elections really must be over; the New York Herald Tribune has resumed its fight on the forward pass.

The fact-finding committee on Navy affairs will at least furnish an interesting prologue while we await congressional interpretation.

Al Smith is seen slipping into the negative role of Bryan at the Baltimore convention; he couldn't get the nomination himself, but he did block Champ Clark.

The amount of party argument that will be wasted in the next twelve months is appalling when it is considered that the election a year hence will be decided by a minority on the basis of 90 per cent business and 10 per cent politics.

It's hardly fair to razz a man for things he's not responsible for, but in the case of the new Governor of Kentucky, go right ahead with your lampoon, cartoon and harpoon; you can't say anything he hasn't heard a thousand times already in connection with the name of Ruby Laffoon.

As M. Briand again demanded Manchurian evacuation, Japan only extended her lines of penetration 100 miles yesterday.

There is some compensation for stay-at-homes that the most expensive trip in the world would not have led to any better fall weather.

William Gibbs McAdoo heads the new Latin-American Bondholders Association. Several countries will be delighted to hear that an organization has been formed to pay their debts.

If you insist on taking the cereal advances with a grain of salt, better order a bushel. PAUL HUDSON.

JUST FOLKS

By EDGAR A. GUEST

NIGHT TIME.

A little boy had played all day,
But when his mother said:
"Now, put your pretty toys away,
It's time to go to bed."
He stamped his foot upon the floor
And straight began to weep
And said: "I want to play some more,
I do not want to sleep."

Although a merry day he'd had
While romping in the sun
It troubled sore this little lad
To think the day was done.
And so he sat him down to cry,
With solemn face and glum,
And could not understand just why
The darkness had to come.

His mother dragged him up the stairs,
But all she heard him say
Was: "I don't want to say my prayers,
Or put my toys away."
She tucked him snugly into bed
And softly closed the door,
But still that weeping youngster said:
"I want to play some more!"

"I want to play some more!" Ah, me,
This is the common cry!
The happy days of luxury
Have fled and none knows why.
Now care in much the self-same way
It did when we were boys
Has sharply called us in from play
And put away our toys!

(Copyright, 1931.)

Will You Stop to Settle a Neighbor's Quarrel While Your House Is Afire?

By ROBERT QUILLEN

AMERICA has more problems than all of her statesmen seem able to solve.

That is true, isn't it?

If it is true, why should America try to solve the problems of other nations?

If a man can't make a success of his own business, can be improve the situation by telling other men how to make their business successful?

If you had the decision to make, would you commit America to the business of saving Germany?

It isn't a matter of saving her from bankruptcy, but of saving her from France.

Here, in brief, is the situation.

France has the strongest purse and the strongest army in Europe. She can impose her will.

Because she remembers her butchered dead and because she fears another attack in years to come, her will is that Germany shall be wholly and permanently crushed.

She will compromise on one of two conditions.

Germany must accept an arrangement that would keep her forever weaker than France.

Or England and America must pledge their armies and navies to support France if she is again attacked.

If you were France, you would require similar protection, wouldn't you?

Whatever you would do, under no conceivable conditions will France relinquish the advantage and safety she now has.

How, then, can America save Germany?

Only by persuading or forcing France to show mercy instead of prudence.

Why should America wish to save Germany?

For many altruistic reasons, perhaps, but chiefly because Americans have invested something over $1,500,000,000 in Germany. A collapse would endanger that investment.

Already the effort to save it has cost American citizens a quarter of a billion dollars more, for the postponement of debt payments almost inevitably means cancellation.

The more money Germany needs, the more her citizens will send abroad for safe keeping, thus increasing her need.

If you had whipped Germany to save France, would you save her to endanger France? Would you save one friend to endanger another?

Do you still wish to meddle in Europe's affairs?

Or can you be content to say: "Let Europe save herself while we save America."

(Copyright, 1931.)

PRO AND CON

Press Comment Upon Acts and Actors in the Great American Show, "Politics."

Entering a New Era.

Atlanta Constitution.

Good times and hard times are nonpartisan. Their effects upon the mass of the people are generally alike. They touch particular and general welfare without regard to politics. All parties take credit for good times and no party confesses to having hammered out the hard times.

All of us, Democrats and Republicans as we may be, stand cocked and primed to cheer for returning "Prosperity" as she comes around the corner. We can see now that the "buyers' strike" is weakening under the pressure of actual needs, and millions of the people are waking up to the rare and profitable opportunities they now have to stock up on commodities for the person, the home, the office, the store and the factory, including the farm.

Hard Fighting Ahead.

New York Herald Tribune.

Of course, the net result of the congressional elections was to make the election of a Democratic Speaker extremely probable. But there will be little Democratic enthusiasm stirred by this gain. Responsibility for the antics of the next House, thrice divided against itself, will be nothing for either party to yearn for.

These are the political facts as of November 3, 1931. Based on them, a hard close fight for the Presidency would seem to be the best weather guess for 1932. But a general return of prosperity would obviously alter the prediction radically. So might many other factors. Political weather, like real weather, is far too uncertain to warrant either much gloom or much elation over an event still twelve months distant.

Progressives Have Last Word.

Philadelphia Public Ledger.

While it is possible to attach undue significance to political elections in so-called off-years, the keen popular interest aroused by the few and widely scattered contests on Tuesday was fully justified because of their bearing on the coming presidential campaign and the composition of the next Congress. Although there has been much fine figuring on the partisan line-up in the new House of Representatives as a result of these bye-elections, the question was virtually decided a year ago when the sweeping Democratic victories put the insurgent bloc in the place of power.

Whether a nominal majority of one or two is held by the Democrats or by the Republicans, or the parties are tied, the self-styled Progressives will have the last word. Titular control by either major party will be an empty honor and an embarrassing responsibility.

Let 'Em Suffer.

Indianapolis News.

Three Americans were found stranded on an island in the Pacific, and brought back to taxes, jury services and neighbors' radios.

Stolen Stuff.

Los Angeles Times.

A Los Angeles genius invents a motor car that runs on compressed air. Congress has been running on that for years.

Poison Honey.

Boston Transcript.

That presidential bee in Senator Borah's bonnet seems better supplied with formic acid than with honey.

LETTERS TO THE EDITOR.

Writer Thinks the Postal Deficit Is Caused by Abundance of Franked Mail—Suggests This System Be Abolished.

To the Editor of The Post—Sir: The Postoffice Department deficit for the first four months of the current fiscal year amounted to approximately $65,000,000. From this report, it is estimated that the postal deficit for the fiscal year 1932 will approach $200,000,000. Instead of the deficit decreasing it is increasing.

Department officials insist that only an increase in first-class postage rates will wipe out the deficit. The officials seem to have overlooked one important point, and that is the question of franked mail. Thousands of pounds of this type of mail pass through the offices throughout the country every day, and it all goes through free of charge.

Instead of increasing the rates on first-class mail matter, the Government departments should be forced to share the burden. The expense would be divided among all the departments, and not rest solely upon the Postoffice Department.

An increase in the rates of first-class mail matter is merely passing the buck of this huge deficit on to the citizens of the United States. I do not consider it fair to make the people of the country pay for a deficit for which they are in no way responsible. C. C. PARSONS.

The Way to Rid the City of Beggars Is to Refuse Contributions—Majority of Them Are Capable of Earning a Living.

To the Editor of The Post—Sir: For the past few weeks the number of beggars on the streets has been rapidly increasing. Some ask for car fare, others ask for the price of a meal, still others stand on a corner begging from all who pass. There is only one way to prevent the city from becoming flooded with beggars. That is to disregard their pleas for help, pass them by without giving them one "red" cent.

The Community Chest and Associated Charities will gladly handle all cases of distressed citizens referred to them. It is not necessary for any one to beg for the price of a meal. The reason for there being so many beggars on the streets is because people give them money. The beggars have an easy mode of making a profitable living. They are lazy frauds. LABORER.

Suggests That President Authorize Recruiting of the Army and Navy to Full Strength in Order to Decrease Excess of Unemployed.

To the Editor of The Post—Sir: It would be well for the President to authorize recruiting of the Army and Navy to full strength.

This in view of the many men now without employment, and especially because the Army and Navy will be able to secure very good men now, who will be immensely valuable to the service later.

In my 30 years' experience in the Army and National Guard, I found that the men recruited during the depressions of 1893 and later proved to be very valuable, as they were of a much higher degree of ability and intelligence than those recruited in fat years.

I would write to the President direct, but my letter would get into the hands of one of his young secretaries and he would never see it. WM. H. KYLE.

Wet Democrat Says Prohibition Should Be Subordinated or Party Will Be Beaten.

To the Editor of The Post—Sir: I am of the opinion that the prohibition law should be modified in an effort to curb the lawlessness that has, as I think, grown up under the eighteenth amendment, but I would be the last person to insist that the next candidate for President be a wet, irrespective of his general qualifications. What the Democratic party should do in 1932 is to endeavor to select and nominate the very best and ablest man possible to cope with the many pressing conditions with which the Nation is now confronted. This can only be done by ignoring the one and single issue of prohibition. If only this one issue is considered, as the fanatical drys insist shall be done, then we are headed for another defeat, more overwhelming than was witnessed in 1928.

If to be a good Democrat or a good Republican means that one will "jump the traces" and bolt his party every time his particular pet ideas are not made the paramount issues, then my conception of party loyalty is all wrong. Neither the drys nor the wets have any right to demand any such procedure of either party, and the sooner these part-time Democrats and Republicans are weeded out of the parties the better it will be, not only for the parties but for the country as a whole. A DEMOCRAT.

Writer Indorses the National Antiweapon Association as a Means of Checking Crimes by Armed Bandits.

To the Editor of The Post—Sir: I have been reading with very much interest the plan to organize a national antiweapon association, and I am very much in favor of this organization to try to abolish crimes, so many of which have been reported in the papers of late.

Often I have to work late at night and with so many holdups with pistols reported, I am nervous, and, therefore, heartily in favor of anything to make streets and home safe from armed bandits.

I, with a couple of my friends, am joining the National Antiweapon Association at once. CONSTANT READER.

Mrs. Hoover Training Her Voice for "Talkies"

(United Press.)

To perfect her voice for newsreel "talkies," Mrs. Hoover is having sound picture tests made at the White House. Mrs. Hoover has sound apparatus set up in the library on the second floor of the Executive Mansion. She spent nearly an hour before the microphone trying out her voice in varying tones.

From a study of the results of the experiment Mrs. Hoover hopes to be able to adopt a manner of speech and intonation best suited to the sound pictures.

Ohio Banker Confesses Misapplying $24,000

Cincinnati, Ohio, Nov. 5 (A.P.).—Charles A. Sheria, 48, Oxford, Ohio vice president of the Oxford National Bank, signed a confession today in the presence of United States District Attorney Haveth E. Nau that he had misapplied $24,000 of the bank's funds during the last five years.

Sheria was arraigned immediately before Commissioner A. A. Siemon and pleaded guilty of violating the national banking act. He was ordered committed to Montgomery County Jail, at Dayton, in default of $25,000 bond.

Alleged Head of Alien Smuggling Ring Seized

Chicago, Nov. 5 (A.P.).—Gerald Francis, alleged head of an alien smuggling ring with headquarters in Canada and the Middle West, has been arrested in Detroit, Murray W. Garsson, special assistant to the Secretary of Labor, said today.

Garsson, who conducted the raid on Chinatown and who has been investigating smuggling and deportation cases in Chicago, said Francis used airplanes to bring Chinese and other aliens from Windsor to Detroit and Chicago.

Many From U. S. Enter Canada to Seek Wealth

Ottawa, Nov. 5 (A.P.).—The flow of immigration between Canada and the United States has reversed itself. Instead of Canadians crossing the border to seek their fortunes, citizens of the United States are coming to Canada, statistics showed today.

In the three months, July, August, and September, no fewer than 4,181 Americans came to Canada to settle. Immigration regulations, which are being rigorously carried out, require that all of these new citizens must have enough money to tide them over a year.

Hoover Turns Down Panama Fishing Trip

(Associated Press.)

In the face of assurances that huge fish escaped his secretary on a recent Southern trip, President Hoover yesterday turned down an invitation to enjoy the thrills of game fishing in Panama.

Roy T. Davis, American Minister to Panama, extended the invitation. "I told the President," he said, "that Larry Richey, (the President's secretary) caught only the small fish in the family and that some of the bigger ones are still waiting."

WOODWARD & LOTHROP

10TH 11TH F AND G STREETS

Today—Remnant Day

Remnant Day Merchandise is not returnable nor exchangeable; not sent C. O. D. nor on approval; mail or phone orders not accepted. These Remnant Day Offerings are advertised only in this paper. See Thursday Evening Star for other Remnant Day opportunities.

Boys' Jersey Suits, $1

Were $4.50

27 Boys' Two-Piece Jersey Suits in plain colors. Sizes 3, 4, and 5.

1 English Bowe of London Knicker Suit, Size 16. Greatly reduced to $10.75

3 Boys' Straight Trouser Woollen Suits in sizes 6, 7, and 9. Were $16.50. Now $6.75

2 Medium Weight Topcoats in size 13. Were $25. Now $8.75

1 Boys' Fancy Knicker Suit, Size 17. Was $15.75. Now .$6.75

49 Boys' Four-in-Hand Ties. Were 75c. Now...35c; 3 for $1

14 Boys' Jersey Berets in plain colors. Were $1. Now 55c

42 Pair Boys' Cotton Pajamas in one and two piece styles. Sizes 4, 6 and 8. Were $1.50. Now 55c

THE BOYS' STORE, FOURTH FLOOR

Rugs Greatly Reduced

Anatolian Oriental Rugs. 1 9x12 size. Was $375. Now $147.50

1 7x10.5 size. Was $285. Now $129.50

1 4x7 Size High Grade Chinese Rug. Was $95. Now $47.50

1 2.6x4.10 Finer Quality Persian Sarouk Rug. Was $87.50. Now $39.50

1 4.6x7.6 American-Made Oriental Rug. Was $53. Now $29.50

2 27x54 American-Made Oriental Rugs. Were $15. Now $9.75

1 4.6x7.6 Imported Hand Tufted French Rug. Was $135. Now ...$75

1 30x60 Rayon Carter Rug. Was $27.50. Now $9.95

2 6x9 Moonbeam Hand-Loomed Rag Rugs. Were $16.50. Now $6.95

1 8x10 Hand Tufted Klearflax Rug. Was $48.50. Now....$27.50

1 8.3x10.6 Finest Quality Wool Wilton Rug. Was $90. Now $54.50

1 6x9 Imported French Hand Tufted Rug. Was $235 Now $87.50

1 4x7 Imported Mohair Rug. Was $57.50. Now $19.75

RUGS, FIFTH FLOOR

Housewares Reduced

6 White Enamel Dubltowl Paper Towel Holders. Were $1. Now.....50c

3 Imported Heavy Brass Wood Fireplace Boxes. Were $20. Now....$10

5 Detecto Bath Room Scales, 2 orchid, 2 green, and 1 blue. Were $8.50. Now $5.95

6 Edlcraft Automatic Toasters, toasts two slices of bread on both sides at once. Were $15. Now $7.50

HOUSEWARES, FIFTH FLOOR

Furniture Reduced

1 Drum Table, mahogany and gum. Was $15. Now $9.75

1 Martha Washington Sewing Cabinet, in solid mahogany. Was $19.75. Now ...$14.75

1 Drop Leaf Table in solid mahogany. Made by Charak. Was $125. Now $75

1 Governor Winthrop Secretary in all mahogany. Was $115. Now $85

1 Living Room Armchair covered in denim. Originally $25. Now $15

1 Dining Room Extension Table in walnut and gum. Originally $50. Now $22

FURNITURE, SIXTH FLOOR

Pewter Greatly Reduced

All Slightly Imperfect

1 Pewter Platter. Was $2.95. Now $1.95

5 Pewter Plates. Were $2.50. Now $1.25

2 Decorated Italian Pottery Vases, slightly imperfect. Were $1.25. Now 75c

1 Decorated Cookie Jar, slightly imperfect. Special, 75c

1 Pewter Jug. Was $3.95. Now $2.50

1 Pewter Bowl. Was $2.50. Now $1.25

1 Decorated Italian Pottery Bowl; slightly imperfect. Was $1.25. Now 75c

Odds and Ends of Pottery and Fancy Pieces at very much less than regularly.

25c to $2.50 Each

CHINA, FIFTH FLOOR

Salad Plates *Special* 18c

48 Colored and Etched Glass Salad Plates.

36 Colored and Etched Bread and Butter Plates, Special, each 15c

20 Ruby Glass Bread and Butter Plates. Were 50c. Now 35c

12 Colored and Cut Cookie Jars. Were $1. Now 50c

8 Ruby Colored Glass Cups and Saucers. Were 75c. Now....50c

40 Colored Glass Sugar and Cream Sets. Were 20c. Now 8c

144 Colored Glass Sherbet Glasses. Were 60c dozen. Now 30c

Other Pieces of Table Glassware, greatly reduced.

GLASSWARE, FIFTH FLOOR

Infants' Oxfords and High Shoes, $1.95 pair

Were $3.50 Pair

13 Pairs of Infants' Oxfords and High Shoes of black elk, with plain toe and welt soles. Sizes B 6 to 8. C 6 to 8. D 6, 6½, 7½.

14 Pair of Junior Misses' Pumps, step-in style in patent leather, black and tan calf. Sizes AA 5, 5½, 6, 6½; A 5½, 5½; B 4, 4½, 5½, 6½, 7; C 4, 5½, 6. Were $8.50. Now $3.75

15 Pairs of Junior Misses' Arctics, of brown tweed cloth. Fasten on the side. Sizes 2½ to 7. Were $1.95. Now 65c

JUNIORS' AND CHILDREN'S SHOES, FOURTH FLOOR

Boys' Oxfords, $3.75

Were $5 Pair

14 Pairs of Boys' Oxfords of tan elk with straight tip and rubber soles. Sizes B 1, 1½, 2, 2½, 3, 3½, 5½, 6. C 3½, 5, 5½. D 2½, 4.

BOYS' SHOES, FOURTH FLOOR

Girls' Berets, 25c

Were 85c to $1.95

35 Jersey, String, and Novelty Weave Berets in pastel shades.

28 Angora Turbans and Angora Jersey Berets. Were $1.75 and $2. Now $1.25

5 Felt Hats in Empress Eugenie Style, some with plume trimming. Black, navy and brown. Were $7.50. Now $3.75

JUNIORS' AND GIRLS' MILLINERY, FOURTH FLOOR

Travel Books Greatly Reduced

1 Table of Travel Books reduced for today.

2 Satchel Guide to Spain and Portugal. Were $4. Now.....$2

3 France by Andre Siegfried. Were $2.50. Now $1.25

1 England by Wilhelm Aubellus. Was $5. Now $2.50

1 Little America by Richard Byrd. Was $5. Now $2

2 Soul of Picardy by Henry Haskell. Were $4. Now $2

Table of Children's Books Greatly Reduced.

BOOKS, AISLES 23-25, FIRST FLOOR

Art Embroidery Greatly Reduced

2 Round Taffeta Pillows. Were $2.95. Now $2

3 Living-Room Pillows, satin with crewel embroidery. Were $2.95. Now $2

2 Velvet Pillows with satin back. Were $2.95. Now $2

3 Satin Pillows, square with contrasting color embroidery. Were $1.75. Now $1.25

1 Large Black and Gold Odd-Shaped Pillow. Was $5. Now $3.75

1 Large Oblong Green Crushed Velvet Pillow. Was $5. Now $3.75

36 Figured Chintz Pillows in two patterns. Were 45c. Now 28c

1 Imported Lenci Doll, dressed. Soiled. Was $12.50. Now $6.25

ART EMBROIDERY, SEVENTH FLOOR

Notions Reduced

7 Round Cretonne Covered Sewing Boxes. Slightly damaged. Were $1.25. Now 50c

1 Flowered Washable Chintz Covered Six-Drawer Shoe Cabinet, with hosiery tray. "As is." Were $2.75. Now $1.95

1 Washable Crushed Oilcloth Covered 4-Drawer Shoe Cabinet. Wood construction. "As is." Was $1.95. Now $1

10 Novelty Boxes, including sewing box, nest of boxes and handkerchief boxes. "As is." Were $1. Now 50c

28 Pieces of Black Lawn Bias Fold in narrow width; 6-yards to piece. Were 10c. Now.....5c

NOTIONS, AISLE 21, FIRST FLOOR

Foundations Greatly Reduced

4 Woodthrop Embroidered-Net Princess Foundations with uplift bust section and pantie ruffle. Sizes 35, 36 and 37. Were $25. Now $8.75

5 Woodthrop One-Piece Foundations of peach all-over lace. Sizes 34, 36, 38 and 39. Were $20. Now $5.95

5 Imported Georgette Garter Belts, hand-embroidered. Sizes 26, 28 and 30. Were $6.50. Now $3.95

3 Lily of France Side Hook Girdles of pink brocade and elastic. Sizes 32 and 34. Were $7.50. Now $4.95

3 French Step-in Girdles, with satin panel front and back. Size 31. Were $15. Now $5.95

1 Nature's Rival Girdle Brassiere of black satin with treco bust section. Size 42. Was $7.50. Now $3.95

CORSETS, THIRD FLOOR

Silk Underwear Greatly Reduced

4 Heavy-Weight Glove Silk Vests. Regular and extra sizes. Were $3.50 and $3.95. Now $2.45

8 Glove Silk Vests in medium weight. Regular and extra sizes. Were $2.50 and $2.95. Now $1.85

10 Regular and Extra Size Glove Silk Vests. Tailored styles. Were $1.65 and $1.95. Now 95c

SILK UNDERWEAR, THIRD FLOOR

Women's Pajamas $8.95 *Were $16.50*

5 Pajamas in one and two-piece styles of plain colors silk crepe and printed taffeta.

4 Lovely Pajamas of printed and plain silk crepe in one and two piece styles. Also, one of flesh colored lace. Were $25. Now $14.95

NEGLIGEES, THIRD FLOOR

Gift Wares Greatly Reduced

1 Lamp Base. Was $5. Now $2.50

1 French Occasional Table. Was $45. Now $22.50

1 Cloisonne Smoking Set, three pieces. Was $5. Now $1

1 Beverage Set. Was $15. Now $5

12 French Paper Handkerchief Boxes. Were $1.25. Now...50c

12 Playing Cards (two packs each). Were 95c. Now 55c

1 French Paper Waste Basket. Was $9. Now $2.50

10 Fancy Bottles French Cologne. Were $1. Now 50c

1 Coach. Was $20. Now.....$5

1 Leather Cigarette Box. Was $9.50. Now $3

1 Hammered Pewter Pitcher. Was $25. Now $7.50

1 Pewter Candlestick. Was $8. Now $2.50

THE GIFT SHOP, SEVENTH FLOOR.

Misses' Winter Coats, $85

Were $125 and $150

4 Fur-Trimmed Coats—one-of-a-kind styles of Forstmann & Huffmann Cherkesse. Trimmed with Persian lamb, kolinsky, blue fox and Russian caracul. Size 16.

4 Women's and Little Women's New Winter Coats of rough woollens. Trimmed with large collars and cuffs of kolinsky and skunk. Sizes 37½, 38 and 40. Were $79.50. Now $55

COATS, THIRD FLOOR

Women's Dresses Greatly Reduced

3 Evening Dresses of printed and plain chiffon. Sizes 36 to 40. Were $16.50 to $35. Now $9.75

15 Dresses of georgette and vagabond crepe. Sizes 36 to 44. Were $16.50 to $29.50. Now $5

4 Satin Dresses, trimmed with lace. Slightly soiled. "As is." Sizes 34, 36, 40, and 44. Were $25. Now $18.75

3 Dresses of satin and crepe, trimmed with lace. Black. "As is." Sizes 40 and 44. Were $29.50. Now $22

WOMEN'S DRESSES, THIRD FLOOR

Women's and Misses' Oxfords, $5.60 pair

Were $12.50 Pair

10 Pairs of Women's and Misses' Suede Oxfords of black and brown suede, trimmed with reptile. Sizes in combined lot: AAA 5½, 7½; AA 5½, 8; A 4, 5, 5½ and 6; B 3½.

36 Pairs of Patent Leather Step-in Pumps with gray reptile trim. Sizes in combined lot: AAA 5½ to 7½; AA 5½ to 7½; A 4½ to 7½; B 4½ to 7½. Were $10. Now $5.60

WOMEN'S SHOES, THIRD FLOOR

Special-Size Dresses Greatly Reduced

3 Little Women's Dresses of chiffon and printed crepe. Sizes 35½ and 39½. Were $25. Now $7.50

8 Little Women's Dresses of chiffon and travel-print suits; models of georgette and black satin. Sizes 33½, 35½ and 39½. Were $16.50 to $25. Now $12.25

5 Little Women's Afternoon Dresses of chiffon and georgette. Sizes 35½, 37½ and 41½. Were $25 and $39.50. Now...$18.50

SPECIAL-SIZE APPAREL, THIRD FLOOR

Millinery Salon Felt Hats, $5

Were $12.75 to $18.50

40 Hats—many copies of imports and Dobb's hats. Black, brown, navy, Kiltie green and Spanish tile. Head sizes 21¼ to 23.

MILLINERY SALON, THIRD FLOOR

Fur Coats and Furs Greatly Reduced

1 Caracul Coat with fox collar. Size 38. Was $450. Now $300

1 Caracul Coat with Jap Mink collar and cuffs. Size 36. Was $395. Now $275

1 Raccoon Coat, size 16. 41 inches long. Was $275. Now $195

1 Silver Muskrat Coat with Japanese Badger collar. Size 16. Was $175. Now $100

1 Hudson Seal (dyed muskrat) coat with badger collar. Size 36. Was $325. Now $200

1 Tan American Broadtail Coat (sheared lamb); trimmed with fox. Size 20. Was $350. Now $225

1 Gray American Broadtail Coat (sheared lamb); trimmed with squirrel. Size 18. Was $350. Now $225

1 Tan Caracul Coat. Size 16. Was $175. Now $125

3 Lapin (sheared rabbit) Muffs. Were $15. Now $10

6 Cape Scarfs of lapin (sheared rabbit). Were $29.50. Now $15

2 Hudson Bay Sable (American Marten) Scarfs. Were $95. Now $69.50

2 Blue-Dyed White Fox Scarfs. Were $95. Now $29.50

1 Silver Fox Scarf. Was $69.50. Now ..$39.50

FURS, THIRD FLOOR

Novelty Necklaces and Earrings *Special* 95c

2 Pairs of Real Stone and Marcasite Earrings. Were $8. Now $5

1 French Enamel Compact. Was $10. Now $6

1 3-Piece Toilet Set of comb, brush and mirror. Of French enamel in pink and blue. Was $15. Now....$9

1 Rhinestone and Baguette Crystal Bracelet set in Sterling Silver. Was $30. Now $22.50

1 Real Onyx Necklace in 30-inch length. Was $22. Now...$14

1 Pair of Rhinestone Bowknot Earrings, set in Sterling Silver. Was $30. Now ...$22

NOVELTY JEWELRY, AISLE 5, FIRST FLOOR

WOODWARD & LOTHROP

10TH 11TH F AND G STREETS

For that Sleek Foundation Frocks Require—

Fall Satin Lingerie

$1.95

Chemise, Step-ins, Dance Sets

Each of these lovely garments costs but $1.95—an unbelievably low price for exquisite satin lingerie. Dance set consists of fitted bandeau and step-ins—the chemise is bias-cut, and the step-in has a fitted yoke. All are lace-trimmed. In tearose.

SILK UNDERWEAR, THIRD FLOOR

WOODWARD & LOTHROP

10TH 11TH F AND G STREETS

English Antique Lockets and Chains Bracelets

This fashion of yesteryear is again the mode of today. The markets of England have been carefully culled to secure these authentic lockets, chains and bracelets—many of which are a hundred years old—some with the original dates engraved.

Of solid silver—the lockets with massive chains—the bracelets in various widths.

Bracelets . . . . $3 to $15
Lockets . . . . . $8 and $10
Lockets With Chains . $18 to $25

NOVELTY JEWELRY, AISLE 5, FIRST FLOOR

All-Silk Chiffon Hose

An Exceptional Value at

$1.15 pair

This high-twist chiffon hose, that appears sheerer as a result and gives the much desired dull finish, has a double silk hem, picot top, and run-stop garter welt.

Fall Shades. Sizes 8½ to 10½.

A Limited Quantity—We Advise Early Selection.

HOSIERY, AISLE 19, FIRST FLOOR

The Washington Post.

THE WASHINGTON POST CO.
Washington, D. C.
EDWARD B. McLEAN,
President and Publisher.

MEMBERS OF THE ASSOCIATED PRESS.
The Washington Post is a member of the Associated Press, receiving the complete service of the world's greatest news-gathering organization.
The Associated Press is exclusively entitled to the use for republication of all news dispatches credited to it or not otherwise credited in this paper, and also the local news published herein.

TERMS OF SUBSCRIPTION.
Delivered by Carrier in Washington.

Daily, Sunday included, one year	$8.40
Daily, Sunday excepted, one year	6.00
Sunday, only, one year	2.60
Daily, Sunday included, one month	.70
Daily, Sunday excepted, one month	.50
Sunday only, one month (with four Sundays)	.20
Sunday only, one month (with five Sundays)	.25

BY MAIL, PAYABLE IN ADVANCE.
Maryland and Virginia.

Six months 5.00	Sunday Only.	Daily Only.
One month .85	One year.. $4.00	One year.. $7.00
Daily and Sunday	Six months 2.00	Six months 3.50
One year..$10.00	One month .40	One month. .60

ALL OTHER STATES.
(Mexico and Canada, Incl.)

Daily and Sunday	Sunday Only.	Daily Only.
One year..$12.00	One year.. $5.00	One year.. $8.00
Six months 6.00	Six months 2.50	Six months 4.00
One month 1.00	One month .50	One month .75

All Subscriptions by Mail Payable in Advance.

New subscriptions for The Post or renewals will not be accepted unless payment accompanies the order. Remittance should be made by drafts, checks, postoffice orders, registered letters or express orders, payable to The Washington Post Co.

Entered at the Postoffice, Washington, D. C., as second-class mail matter.

National Advertising Representative—PAUL BLOCK and Associates. Park-Lexington Building, New York; Palmolive Building, Chicago; Little Building, Boston; General Motors Building, Detroit; Guarantee Trust Building, Philadelphia; Russ Building, San Francisco

Friday, November 6, 1931.

NAVY LEAGUE'S BLUNDER.

The executive committee of the Navy League, by a vote of 7 to 1, with two absentees, seems to support the attack made by the president of the league upon President Hoover. The statement issued by the executive committee is vague and misleading, but it may be fairly construed as a refusal to disavow the insulting language employed by the league president. The statement says:

> The executive committee of the Navy League of the United States affirms its faith in the statements issued by the league's officials and welcomes any impartial and comprehensive investigation which will throw much needed light on the present conduct of American naval policy.
>
> To this end the Navy League gladly offers its records without reservation. Furthermore, it resolves to pursue the purposes and policies for which the Navy League was founded.

This statement is vague, because it does not specify that it assumes responsibility for the specific utterances of the league's president; and it is misleading, because it attempts to make it appear that the question at issue is an inquiry into naval policy.

President Hoover has said nothing to indicate that he finds fault with any one for expressing opinions on naval policy. The committee appointed by him to compare the statements of the league president with facts concerning the Navy has no authority to discuss naval policy or opinions concerning policy. There may be as many opinions as there are citizens of the United States. Every citizen has a right to hold and express an opinion.

The executive committee of the Navy League has made the blunder of failing to repudiate an indefensible attack upon the President of the United States—an attack that impugns his good faith and patriotic purpose.

No organization can assume such a position and hope to retain the confidence or respect of the American people. That the rank and file of the Navy League will approve of the action of its president and executive committee is inconceivable. Col. Henry Breckinridge, who dissented from the action of the executive committee, undoubtedly voices the opinion of the majority of league members when he says:

> In voting "No" to the resolution, I wish to record my deep conviction that Mr. Gardiner's statement contained unseemly and unjustified language concerning the President of the United States, language that will not serve the best interests of the Navy or the Navy League, language that should not be approved by the Navy League.

It is not a question of a big Navy or a starved Navy that lies at the bottom of this controversy. No dispute over naval policy is involved. The president of the Navy League has written and published a statement in the name of the league in which he maligns the President of the United States, and makes assertions which the President denounces as untrue.

The committee appointed by the President to ascertain the facts will do its work. One part of its duty is already clearly defined, without the necessity of any inquiry, and that is to rebuke the president of the Navy League for his insult to President Hoover. As to the dispute over facts, the committee can readily compare the statements made by the league president with the facts in possession of the Government.

The respect that is due the office of President of the United States, and to the incumbent of that office, whoever he may be, has been outraged by the spokesman of the Navy League, and he is now given aid and comfort by a majority of the executive committee of that organization. The inevitable result of this action, unless it shall be repudiated by the league itself, is to destroy the usefulness of the league. It will not command the support of decent Americans in its efforts to promote the welfare of the Navy so long as it attempts to justify indecent and insulting attacks upon the President of the United States.

PRUDENT TAXATION.

Congressional leaders are gathering in Washington prior to the opening session on December 7 to discuss fiscal legislation. Since July 1 the Government has spent $661,000,000 more than it has collected and another considerable deficit is in prospect for this year. An earnest effort will be made to bolster up revenue, probably through increased taxes, to keep the deficit during these hard times within reasonable limits.

There is an inclination among several members of Congress to promote a reckless program of new taxes. They see only the deficit, which is four times as large as it was at this time last year, and the increase of $1,000,000,000 in the national debt. On this evidence alone they are ready to stampede toward higher taxes to balance the budget.

The tax promoters ought not to lose sight of the fact that during the ten years preceding the depression the people furnished nearly $1,000,000,000 annually for debt reduction purposes. In normal times the present tax structure not only yields all the revenue that is necessary to operate the Government, but an enormous annual surplus. From a business standpoint the surplus billions that were poured into the debt fund should be regarded as a reserve to be drawn upon in periods of emergency. With a tax structure that raises nearly $1,000,000,000 more than is needed for current expenditures in normal times an increase in the national debt during a severe depression is no cause for alarm.

Instead of giving too much consideration to the current deficit far-sighted leaders will look at the numerous signs of business recovery. The restoration of better conditions may be regarded as certain. No boom is expected, but a gradual development of prosperity similar to that which has always followed in the wake of a depression. Even a reasonable revival of commerce, industry and employment will swell income tax receipts and reduce the prospective deficit to a much smaller figure than is now estimated.

Some temporary tax upon luxuries may be considered advisable to hasten the return of the Government to a balanced budget. A levy of that nature might not retard the business revival. But it is certain that the situation does not call for drastic new taxes. It is the duty of Congress to make the burden of supporting the Government as light as possible, especially when the people are hard pressed and industry is readjusting itself to new situations. Every member of Congress ought to be on guard against unnecessary and excessive taxes.

SCIENTIFIC ECONOMIES.

Creation of definite standards for American products through scientific research has become the most important function of the Bureau of Standards. Even in this year of depression the demands for this type of service have expanded both in volume and variety. It is estimated that the bureau's work is saving more than $155,000,000 annually for automobile users alone.

One instance of its service may be seen in the investigation of automobile brake-linings. As a result, the poorest brake-lining that can be bought today is cheaper and superior to the best that could have been purchased before the research was undertaken.

About ten years ago the automobile and petroleum industries were almost at swords' points. The declining quality of gasoline had compelled designers of cars to use more and more drastic measures to secure proper combustion. Finally, the two industries contributed about 10,000 annually to the bureau for an investigation of gasoline. The first problem was to find the most economical fuel. The result was a saving to consumers estimated at $100,000,000 a year. Further findings produced a gasoline suitable for winter, where formerly starting difficulties had been such that winter sales were seriously impaired. Starting in cold weather is no longer a problem. Research also caused the abandonment of fabric tires. The saving of gasoline from the greater effectiveness of cord tires has been estimated as $40,000,000 annually.

The most valuable service of the bureau is its specifications resulting from research into the characteristics and qualities of numerous products. Manufacturers endeavor to meet the high standards set up by the bureau. Consequently products are being improved as well as standardized. In order to carry out this plan the bureau has communicated with all manufacturers known to use the commodities covered by the 335 Federal specifications and 25 commercial standards. More than 15,000 replies have been received, expressing the desire of producers to comply with the bureau's standards. The services of the bureau, working as an impartial agent, are invaluable in the improvement and maintenance of high quality.

LEGISLATION BY BALLOT.

New York's constitutional amendments voted on at this week's election have attracted much attention because one of them involved a contest between Gov. Roosevelt and Al Smith. But the balloting on these six items of routine legislation has a unique interest of its own.

New York is afflicted with a charter of such ponderous proportions that amendments are necessary to change even petty details of administration. For example, welfare workers of that State object to the use of the word "charity" to describe the process by which indigent persons are kept from starvation and exposure. To gratify this whim it was necessary for upward of 1,000,000 persons to vote on a constitutional amendment that had already been voted on twice by the State Legislature. As a result of this red tape extending over a period of years New York now has a department of welfare instead of a department of charities.

Even the reforestation amendment, which involves the reclamation of land that is not suitable for agriculture, is a matter that might better have been decided by a Legislature with the advice of experts. It is quite probable that the division of votes on this question represents the prevailing sentiment for Gov. Roosevelt and Al Smith rather than informed opinion on the land question.

One other question the people were called upon to decide was whether a county system of assessing property should be set up in Westchester County. On this question only a small portion of the voters registered their opinion. No doubt a considerable number of those who did vote flipped a coin to determine whether their judgment should be "yes" or "no."

Legislators of New York must be overjoyed to find that the electorate sustains their judgment that the useless State census should be abolished. But there was no such clarity of vision on amendment No. 4, calling for the creation of another judicial district. How could the people of this large State know whether or not another judicial center is needed in some locality? An almost equal division of ballots on this issue suggests the extent of the voters' befuddlement.

Maybe New Yorkers make a sport of amending their constitution. Perhaps the voters find these riddles as intriguing as cross-word puzzles. But certainly the elected representatives of the people can find no pride in the fact that they are not trusted to substitute a word in the name of a department or to overhaul a county's assessment machinery. Some day New York may discover that it is expensive to have the Legislature pass on routine details and then ask a few million voters to guess whether it has done a good job.

It is feared that Russia may become involved in the Manchurian troubles. If the reds get mixed with the yellows it will make things look black for the whites.

Street car lines want to curb the taxis. The trouble now is that the street cars have all the street and the taxis have all the curb.

The "skip-stop" system is proposed for street cars, but pedestrians will continue to use the "hop-skip-and-jump" plan.

Is it possible to sign some kind of armistice whereby we will not hear so much about Cannon and "big shots?"

The abysmal ignorance committee will now prove that truth is stranger than fiction.

MANCHURIAN TRIANGLE

By RODNEY GILBERT,
In the New York Herald Tribune.

The fear has been freely expressed in Japan and echoed in other quarters that if China failed to cajole the United States or the League of Nations into adjusting her Manchurian treaty difficulties for her, she would throw herself into the arms of Soviet Russia. This would be strictly in line with two millenniums of precedent, for China has never fought her own battles. From the time that she first broke the power of the Huns by bribing one group of nomads to fight another, she has always found some one to extricate her from her troubles, or has gone down under her accumulated sins of omission and succumbed to conquest and alien rule. In this instance, however, there appear to be two reasons why Japan's fears of a Sino-Russian alliance against her are unfounded. The first is that, in China's estimation, Russian alliances come too high. The last one cost her a portion of Mongolia, as big as half of China proper, and a perennial Communist problem. The second and better reason is that Russia's arms are not open.

Close readers of the news will have noted that Leon Karakhan, Moscow's vice commissar for foreign affairs, has assured the Japanese ambassador that there is no foundation for the rumors of red army movements that have been distressing Japan, and that for various reasons Russia is maintaining strict neutrality in Manchuria. What M. Karakhan says for publication is not always what he means, but in this instance there are other reasons than his bare assertion for believing that Russia has no intention of meddling in the Sino-Japanese embroglio nor of giving China material or moral support. The best reason is that Russia's and Japan's positions in Manchuria are so nearly identical that neither can afford to see the other's undermined.

Two years ago the Chinese thought that they saw an opportunity to seize full control of the Chinese Eastern and its territory. They thought that the expulsion of the reds would not only have the moral support of the world, but that it would have the material support of Japan if trouble came. Trouble did come. Mr. Stimson made a futile gesture which both Russia and Japan resented, and Japan then looked coldly on while Russia spanked China. The Japanese attitude was appreciated in Moscow, and now that Japan's turn has come to resent persistent Chinese efforts to undermine her establishment in south Manchuria, the Soviet Union is fully prepared to adopt just as cold an attitude toward China's plaints as Japan did two years ago.

Something of Japan's temper, when faced with any sort of a challenge to her Manchurian interests, is revealed in the very bold line which the Japanese Ambassador at Moscow took in this dilemma. He virtually threatened a Japanese military occupation of north Manchuria if the Soviet Union seized the present excellent excuse of disorder in the north to occupy the Chinese Eastern Railway. According to M. Karakhan's latest statement, Russia has agreed not only to make no military move but to maintain strict neutrality. The adoption of this attitude, under what amounts to a Japanese ultimatum, will not be palatable to Moscow, however, and is therefore one which no one should be surprised to see abruptly reversed.

Waiting for Him.

(Copyright, 1931.)

POST HASTE.

Tammany has voted a Levy upon New York. It is nothing new.

No wonder the Japanese are peeved. Tokyo reports that Chinese troops fired on Japanese troops in Chinese territory notwithstanding the fact that the Japanese warned them not to do so.

There are other disappointments in connection with Democratic organization of the House, but think of the bitter pill that has succeeded the Progressives' taste of power.

And now the Democrats are also realizing that the divine right of seniority has about as much business in democratic government as a king.

The elections really must be over; the New York Herald Tribune has resumed its fight on the forward pass.

The fact-finding commitee on Navy affairs will at least furnish an interesting prologue while we await congressional interpretation.

Al Smith is seen slipping into the negative role of Bryan at the Baltimore convention; he couldn't get the nomination himself, but he did block Champ Clark.

The amount of party argument that will be wasted in the next twelve months is appalling when it is considered that the election a year hence will be decided by a minority on the basis of 90 per cent business and 10 per cent politics.

It's hardly fair to razz a man for things he's not responsible for, but in the case of the new Governor of Kentucky, go right ahead with your lampoon, cartoon and harpoon; you can't say anything he hasn't heard a thousand times already in connection with the name of Ruby Laffoon.

As M. Briand again demanded Manchurian evacuation, Japan only extended her lines of penetration 100 miles yesterday.

There is some compensation for stay-at-homes that the most expensive trip in the world would not have led to any better fall weather.

William Gibbs McAdoo heads the new Latin-American Bondholders Association. Several countries will be delighted to hear that an organization has been formed to pay their debts.

If you insist on taking the cereal advances with a grain of salt, better order a bushel. PAUL HUDSON.

JUST FOLKS

By EDGAR A. GUEST

NIGHT TIME.

A little boy had played all day,
But when his mother said:
"Now, put your pretty toys away,
It's time to go to bed."
He stamped his foot upon the floor
And straight began to weep
And said: "I want to play some more,
I do not want to sleep."

Although a merry day he'd had
While romping in the sun
It troubled sore this little lad
To think the day was done.
And so he sat him down to cry,
With solemn face and glum,
And could not understand just why
The darkness had to come.

His mother dragged him up the stairs,
But all she heard him say
Was: "I don't want to say my prayers,
Or put my toys away."
She tucked him snugly into bed
And softly closed the door,
But still that weeping youngster said:
"I want to play some more!"

"I want to play some more!" Ah, me,
This is the common cry!
The happy days of luxury
Have fled and none knows why.
Now care in much the self-same way
It did when we were boys
Has sharply called us in from play
And put away our toys!

(Copyright, 1931.)

Will You Stop to Settle a Neighbor's Quarrel While Your House Is Afire?

By ROBERT QUILLEN

AMERICA has more problems than all of her statesmen seem able to solve.

That is true, isn't it?

If it is true, why should America try to solve the problems of other nations?

If a man can't make a success of his own business, can be improve the situation by telling other men how to make their business successful?

If you had the decision to make, would you commit America to the business of saving Germany?

It isn't a matter of saving her from bankruptcy, but of saving her from France.

Here, in brief, is the situation.

France has the strongest purse and the strongest army in Europe. She can impose her will.

Because she remembers her butchered dead and because she fears another attack in years to come, her will is that Germany shall be wholly and permanently crushed.

She will compromise on one of two conditions.

Germany must accept an arrangement that would keep her forever weaker than France.

Or England and America must pledge their armies and navies to support France if she is again attacked.

If you were France, you would require similar protection, wouldn't you?

Whatever you would do, under no conceivable conditions will France relinquish the advantage and safety she now has.

How, then, can America save Germany?

Only by persuading or forcing France to show mercy instead of prudence.

Why should America wish to save Germany?

For many altruistic reasons, perhaps, but chiefly because Americans have invested something over $1,500,000,000 in Germany. A collapse would endanger that investment.

Already the effort to save it has cost American citizens a quarter of a billion dollars more, for the postponement of debt payments almost inevitably means cancellation.

The more money Germany needs, the more her citizens will send abroad for safe keeping, thus increasing her need.

If you had whipped Germany to save France, would you save her to endanger France? Would you save one friend to endanger another?

Do you still wish to meddle in Europe's affairs?

Or can you be content to say: "Let Europe save herself while we save America."

(Copyright, 1931.)

PRO AND CON

Press Comment Upon Acts and Actors in the Great American Show, "Politics."

Entering a New Era.

Atlanta Constitution.

Good times and hard times are nonpartisan. Their effects upon the mass of the people are generally alike. They touch particular and general welfare without regard to politics. All parties take credit for good times and no party confesses to having hammered out the hard times.

All of us, Democrats and Republicans as we may be, stand cocked and primed to cheer for returning "Prosperity" as she comes around the corner. We can see now that the "buyers' strike" is weakening under the pressure of actual needs, and millions of the people are waking up to the rare and profitable opportunities they now have to stock up on commodities for the person, the home, the office, the store and the factory, including the farm.

Hard Fighting Ahead.

New York Herald Tribune.

Of course, the net result of the congressional elections was to make the election of a Democratic Speaker extremely probable. But there will be little Democratic enthusiasm stirred by this gain. Responsibility for the antics of the next House, thrice divided against itself, will be nothing for either party to yearn for.

These are the political facts as of November 3, 1931. Based on them, a hard close fight for the Presidency would seem to be the best weather guess for 1932. But a general return of prosperity would obviously alter the prediction radically. So might many other factors. Political weather, like real weather, is far too uncertain to warrant either much gloom or much elation over an event still twelve months distant.

Progressives Have Last Word.

Philadelphia Public Ledger.

While it is possible to attach undue significance to political elections in so-called off-years, the keen popular interest aroused by the few and widely scattered contests on Tuesday was fully justified because of their bearing on the coming presidential campaign and the composition of the next Congress. Although there has been much fine figuring on the partisan line-up in the new House of Representatives as a result of these bye-elections, the question was virtually decided a year ago when the sweeping Democratic victories put the insurgent bloc in the place of power.

Whether a nominal majority of one or two is held by the Democrats or by the Republicans, or the parties are tied, the self-styled Progressives will have the last word. Titular control by either major party will be an empty honor and an embarrassing responsibility.

Let 'Em Suffer.

Indianapolis News.

Three Americans were found stranded on an island in the Pacific, and brought back to taxes, jury services and neighbors' radios.

Stolen Stuff.

Los Angeles Times.

A Los Angeles genius invents a motor car that runs on compressed air. Congress has been running on that for years.

Poison Honey.

Boston Transcript.

That presidential bee in Senator Borah's bonnet seems better supplied with formic acid than with honey.

LETTERS TO THE EDITOR.

Writer Thinks the Postal Deficit Is Caused by Abundance of Franked Mail—Suggests This System Be Abolished.

To the Editor of The Post—Sir: The Postoffice Department deficit for the first four months of the current fiscal year amounted to approximately $65,000,000. From this report, it is estimated that the postal deficit for the fiscal year 1932 will approach $200,000,000. Instead of the deficit decreasing it is increasing.

Department officials insist that only an increase in first-class postage rates will wipe out the deficit. The officials seem to have overlooked one important point, and that is the question of franked mail. Thousands of pounds of this type of mail pass through the offices throughout the country every day, and it all goes through free of charge.

Instead of increasing the rates on first-class mail matter, the Government departments should be forced to share the burden. The expense would be divided among all the departments, and not rest solely upon the Postoffice Department.

An increase in the rates of first-class mail matter is merely passing the buck of this huge deficit on to the citizens of the United States. I do not consider it fair to make the people of the country pay for a deficit for which they are in no way responsible. C. C. PARSONS.

The Way to Rid the City of Beggars Is to Refuse Contributions—Majority of Them Are Capable of Earning a Living.

To the Editor of The Post—Sir: For the past few weeks the number of beggars on the streets has been rapidly increasing. Some ask for car fare, others ask for the price of a meal, still others stand on a corner begging from all who pass. There is only one way to prevent the city from becoming flooded with beggars. That is to disregard their pleas for help, pass them by without giving them one "red" cent.

The Community Chest and Associated Charities will gladly handle all cases of distressed citizens referred to them. It is not necessary for any one to beg for the price of a meal. The reason for there being so many beggars on the streets is because people give them money. The beggars have an easy mode of making a profitable living. They are lazy frauds. LABORER.

Suggests That President Authorize Recruiting of the Army and Navy to Full Strength in Order to Decrease Excess of Unemployed.

To the Editor of The Post—Sir: It would be well for the President to authorize recruiting of the Army and Navy to full strength.

This in view of the many men now without employment, and especially because the Army and Navy will be able to secure very good men now, who will be immensely valuable to the service later.

In my 30 years' experience in the Army and National Guard, I found that the men recruited during the depressions of 1893 and later proved to be very valuable, as they were of a much higher degree of ability and intelligence than those recruited in fat years.

I would write to the President direct, but my letter would get into the hands of one of his young secretaries and he would never see it. WM. H. KYLE.

Wet Democrat Says Prohibition Should Be Subordinated or Party Will Be Beaten.

To the Editor of The Post—Sir: I am of the opinion that the prohibition law should be modified in an effort to curb the lawlessness that has, as I think, grown up under the eighteenth amendment, but I would be the last person to insist that the next candidate for President be a wet, irrespective of his general qualifications. What the Democratic party should do in 1932 is to endeavor to select and nominate the very best and ablest man possible to cope with the many pressing conditions with which the Nation is now confronted. This can only be done by ignoring the one and single issue of prohibition. If only this one issue is considered, as the fanatical drys insist shall be done, then we are heeded for another defeat, more overwhelming than was witnessed in 1928.

If to be a good Democrat or a good Republican means that one will "jump the traces" and bolt his party every time his particular pet ideas are not made the paramount issues, then my conception of party loyalty is all wrong. Neither the drys nor the wets have any right to demand any such procedure of either party, and the sooner these part-time Democrats and Republicans are weeded out of the parties the better it will be, not only for the parties but for the country as a whole. A DEMOCRAT.

Writer Indorses the National Antiweapon Association as a Means of Checking Crimes by Armed Bandits.

To the Editor of The Post—Sir: I have been reading with very much interest the plan to organize a national antiweapon association, and I am very much in favor of this organization to try to abolish crimes, so many of which have been reported in the papers of late.

Often I have to work late at night and with so many holdups with pistols reported, I am nervous, and, therefore, heartily in favor of anything to make streets and home safe from armed bandits.

I, with a couple of my friends, am joining the National Antiweapon Association at once. CONSTANT READER.

Mrs. Hoover Training Her Voice for "Talkies"

(United Press.)

To perfect her voice for newsreel "talkies," Mrs. Hoover is having sound picture tests made at the White House. Mrs. Hoover has sound apparatus set up in the library on the second floor of the Executive Mansion. She spent nearly an hour before the microphone trying out her voice in varying tones.

From a study of the results of the experiment Mrs. Hoover hopes to be able to adopt a manner of speech and intonation best suited to the sound pictures.

Ohio Banker Confesses Misapplying $24,000

Cincinnati, Ohio, Nov. 5 (A.P.).—Charles A. Sheria, 48, Oxford, Ohio vice president of the Oxford National Bank, signed a confession today in the presence of United States District Attorney Haveth. E. Nau that he had misapplied $24,000 of the bank's funds during the last five years.

Sheria was arraigned immediately before Commissioner A. A. Siemon and pleaded guilty of violating the national banking act. He was ordered committed to Montgomery County Jail, at Dayton, in default of $25,000 bond.

Alleged Head of Alien Smuggling Ring Seized

Chicago, Nov. 5 (A.P.).—Gerald Francis, alleged head of an alien smuggling ring with headquarters in Canada and the Middle West, has been arrested in Detroit, Murray W. Garsson, special assistant to the Secretary of Labor, said today.

Garsson, who conducted the raid on Chinatown and who has been investigating smuggling and deportation cases in Chicago, said Francis used airplanes to bring Chinese and other aliens from Windsor to Detroit and Chicago.

Many From U. S. Enter Canada to Seek Wealth

Ottawa, Nov. 5 (A.P.).—The flow of immigration between Canada and the United States has reversed itself. Instead of Canadians crossing the border to seek their fortunes, citizens of the United States are coming to Canada, statistics showed today.

In the three months, July, August, and September, no fewer than 4,181 Americans came to Canada to settle. Immigration regulations, which are being rigorously carried out, require that all of these new citizens must have enough money to tide them over a year.

Hoover Turns Down Panama Fishing Trip

(Associated Press.)

In the face of assurances that huge fish escaped his secretary on a recent Southern trip, President Hoover yesterday turned down an invitation to enjoy the thrills of game fishing in Panama.

Roy T. Davis, American Minister to Panama, extended the invitation. "I told the President," he said, "that Larry Richey, (the President's secretary) caught only the small fish in the family and that some of the bigger ones are still waiting."

WOODWARD & LOTHROP

10TH 11TH F AND G STREETS

Today—Remnant Day

Remnant Day Merchandise is not returnable nor exchangeable; not sent C. O. D. nor on approval; mail or phone orders not accepted. These Remnant Day Offerings are advertised only in this paper. See Thursday Evening Star for other Remnant Day opportunities.

Boys' Jersey Suits, $1

Were $4.50

27 Boys' Two-Piece Jersey Suits in plain colors. Sizes 3, 4, and 5.

1 English Rowe of London Knicker Suit. Size 16. Greatly reduced to $10.75

3 Boys' Straight Trouser Woollen Suits in sizes 6, 7, and 9. Were $16.50. Now $6.75

2 Medium Weight Topcoats in size 13. Were $25. Now $8.75

1 Boys' Fancy Knicker Suit. Size 17. Was $15.75. Now..$6.75

49 Boys' Four-in-Hand Ties. Were 75c. Now...35c; 3 for $1

14 Boys' Jersey Berets in plain colors. Were $1. Now 55c

42 Pair Boys' Cotton Pajamas in one and two piece styles. Sizes 4, 6 and 8. Were $1.50. Now 55c

THE BOYS' STORE, FOURTH FLOOR

Rugs Greatly Reduced

Anatolian Oriental Rugs. 1 9x12 size. Was $375. Now $147.50

1 7x10.5 size. Was $285. Now $129.50

1 4x7 Size High Grade Chinese Rug. Was $95. Now $47.50

1 2.6x4.10 Fine Quality Persian Sarouk Rug. Was $87.50. Now $39.50

1 4.6x7.6 American-Made Oriental Rug. Was $53. Now $29.50

2 27x54 American-Made Oriental Rugs. Were $15. Now.....$9.75

1 4.6x7.6 Imported Hand Tufted French Rug. Was $135. Now ...$75

1 30x60 Rayon Carter Rug. Was $27.50. Now $9.95

2 6x9 Moonbeam Hand-Loomed Rag Rugs. Were $16.50. Now $6.95

1 8x10 Hand Tufted Klearflax Rug. Was $48.50. Now...$27.50

1 8.3x10.6 Finest Quality Wool Wilton Rug. Was $90. Now $54.50

1 6x9 Imported French Hand Tufted Rug. Was $235 Now $87.50

1 4x7 Imported Mohair Rug. Was $37.50. Now $19.75

RUGS, FIFTH FLOOR

Housewares Reduced

6 White Enamel Dubltowl Paper Towel Holders. Were $1. Now.....50c

3 Imported Heavy Brass Wood Fireplace Boxes. Were $20. Now....$10

5 Detecto Bath Room Scales, 2 orchid, 2 green, and 1 blue. Were $8.50. Now $5.95

6 Edicraft Automatic Toasters, toasts two slices of bread on both sides at once. Were $15. Now $7.50

HOUSEWARES, FIFTH FLOOR

Furniture Reduced

1 Drum Table, mahogany and gum. Was $15. Now $9.75

1 Martha Washington Sewing Cabinet, in solid mahogany. Was $19.75. Now ...$14.75

1 Drop Leaf Table in solid mahogany. Made by Charak. Was $125. Now $75

1 Governor Winthrop Secretary in all mahogany. Was $115. Now $85

1 Living Room Armchair covered in denim. Originally $25. Now $15

1 Dining Room Extension Table in walnut and gum. Originally $50. Now $22

FURNITURE, SIXTH FLOOR

Pewter Greatly Reduced

All Slightly Imperfect

1 Pewter Platter. Was $2.95. Now $1.95

5 Pewter Plates. Were $2.50. Now $1.25

2 Decorated Italian Pottery Vases, slightly imperfect. Were $1.25. Now 75c

1 Pewter Jug. Was $3.95. Now $2.50

1 Pewter Bowl. Was $2.50. Now $1.25

1 Decorated Italian Pottery Bowl; slightly imperfect. Was $1.25. Now 75c

1 Decorated Cookie Jar, slightly imperfect. Special, 75c

Odds and Ends of Pottery and Fancy Pieces at very much less than regularly.

25c to $2.50 Each

CHINA, FIFTH FLOOR

Salad Plates *Special* 18c

48 Colored and Etched Glass Salad Plates.

36 Colored and Etched Bread and Butter Plates, Special, each 15c

20 Ruby Glass Bread and Butter Plates. Were 50c. Now 35c

12 Colored and Cut Cookie Jars. Were $1. Now 50c

8 Ruby Colored Glass Cups and Saucers. Were 75c. Now....50c

40 Colored Glass Sugar and Cream Sets. Were 20c. Now 8c

144 Colored Glass Sherbet Glasses. Were 60c dozen. Now 30c

Other Pieces of Table Glassware, greatly reduced.

GLASSWARE, FIFTH FLOOR

Infants' Oxfords and High Shoes, $1.95 pair

Were $3.50 Pair

13 Pairs of Infants' Oxfords and High Shoes of black elk, with plain toe and welt soles. Sizes B 6 to 8. C 6 to 8. D 6, 6½, 7½.

14 Pair of Junior Misses' Pumps, step-in style in patent leather, black and tan calf. Sizes AA 5, 5½, 6, 6½; A 4½, 5½; B 4, 4½, 5½, 6½, 7; C 4, 5½, 6. Were $8.50. Now $3.75

15 Pairs of Junior Misses' Arctics, of brown tweed cloth. Fasten on the side. Sizes 2½ to 7. Were $1.95. Now 65c

JUNIORS' AND CHILDREN'S SHOES, FOURTH FLOOR

Boys' Oxfords, $3.75

Were $5 Pair

14 Pairs of Boys' Oxfords of tan elk with straight tip and rubber soles. Sizes B 1, 1½, 2, 2½, 3, 3½, 5½, 6. C 3½, 5, 5½. D 2½, 4.

BOYS' SHOES, FOURTH FLOOR

Girls' Berets, 25c

Were 85c to $1.95

35 Jersey, String, and Novelty Weave Berets in pastel shades.

28 Angora Turbans and Angora Jersey Berets. Were $1.75 and $2. Now $1.25

5 Felt Hats in Empress Eugenie Style, some with plume trimming. Black, navy and brown. Were $7.50. Now $3.75

JUNIORS' AND GIRLS' MILLINERY, FOURTH FLOOR

Travel Books Greatly Reduced

1 Table of Travel Books reduced for today.

2 Satchel Guide to Spain and Portugal. Were $4. Now....$2

3 France by Andre Siegfried. Were $2.50. Now $1.25

1 England by Wilhelm Aubelius. Was $5. Now $2.50

1 Little America by Richard Byrd. Was $5. Now $2

2 Soul of Picardy by Henry Haskell. Were $4. Now $2

Table of Children's Books Greatly Reduced.

BOOKS, AISLES 23-25, FIRST FLOOR

Art Embroidery Greatly Reduced

2 Round Taffeta Pillows. Were $2.95. Now $2

3 Living-Room Pillows, satin with crewel embroidery. Were $2.95. Now $2

2 Velvet Pillows with satin back. Were $2.95. Now $2

3 Satin Pillows, square with contrasting color embroidery. Were $1.75. Now $1.25

1 Large Black and Gold Odd-Shaped Pillow. Was $5. Now $3.75

1 Large Oblong Green Crushed Velvet Pillow. Was $5. Now $3.75

36 Figured Chintz Pillows in two patterns. Were 45c. Now 28c

1 Imported Lenci Doll, dressed. Soiled. Was $12.50. Now $6.25

ART EMBROIDERY, SEVENTH FLOOR

Notions Reduced

7 Round Cretonne Covered Sewing Boxes. Slightly damaged. Were $1.25. Now 50c

1 Flowered Washable Chintz Covered Six-Drawer Shoe Cabinet, with hosiery tray. "As is." Were $2.75. Now $1.95

1 Washable Crushed Oilcloth Covered 4-Drawer Shoe Cabinet. Wood construction. "As is." Was $1.95. Now $1

10 Novelty Boxes, including sewing box, nest of boxes and handkerchief boxes. "As is." Were $1. Now 50c

28 Pieces of Black Lawn Bias Fold in narrow width; 6-yards to piece. Were 10c. Now.....5c

NOTIONS, AISLE 21, FIRST FLOOR

Foundations Greatly Reduced

4 Woodthrop Embroidered-Net Princess Foundations with uplift bust section and pantie ruffle. Sizes 35, 36 and 37. Were $25. Now $8.75

5 Woodthrop One-Piece Foundations of peach all-over lace. Sizes 34, 36, 38 and 39. Were $20. Now $5.95

5 Imported Georgette Garter Belts, hand-embroidered. Sizes 26, 28 and 30. Were $6.50. Now $3.95

3 Lily of France Side Hook Girdles of pink brocade and elastic. Sizes 32 and 34. Were $7.50. Now $4.95

3 French Step-in Girdles, with satin panel front and back. Size 31. Were $15. Now $5.95

1 Nature's Rival Girdle Brassiere of black satin with treco bust section. Size 42. Was $7.50. Now $3.95

CORSETS, THIRD FLOOR

Silk Underwear Greatly Reduced

4 Heavy-Weight Glove Silk Vests. Regular and extra sizes. Were $3.50 and $3.95. Now $2.45

8 Glove Silk Vests in medium weight. Regular and extra sizes. Were $2.50 and $2.95. Now $1.85

10 Regular and Extra Size Glove Silk Vests. Tailored styles. Were $1.65 and $1.95. Now 95c

SILK UNDERWEAR, THIRD FLOOR

Women's Pajamas $8.95 *Were $16.50*

5 Pajamas in one and two-piece styles of plain colors silk crepe and printed taffeta.

4 Lovely Pajamas of printed and plain silk crepe in one and two piece styles. Also, one of flesh colored lace. Were $25. Now $14.95

NEGLIGEES, THIRD FLOOR

Gift Wares Greatly Reduced

1 Lamp Base. Was $5. Now $2.50

1 French Occasional Table. Was $45. Now $22.50

1 Cloisonne Smoking Set, three pieces. Was $5. Now $1

1 Beverage Set. Was $15. Now $5

12 French Paper Handkerchief Boxes. Were $1.25. Now...50c

12 Playing Cards (two packs each). Were 95c. Now 55c

1 French Paper Waste Basket. Was $9. Now $2.50

10 Fancy Bottles French Cologne. Were $1. Now 50c

1 Coach. Was $20. Now.....$5

1 Leather Cigarette Box. Was $9.50. Now $3

1 Hammered Pewter Pitcher. Was $25. Now $7.50

1 Pewter Candlestick. Was $8. Now $2.50

THE GIFT SHOP, SEVENTH FLOOR.

Misses' Winter Coats, $85

Were $125 and $150

4 Fur-Trimmed Coats—one-of-a-kind styles of Forstmann & Huffmann Cherkesse. Trimmed with Persian lamb, kolinsky, blue fox and Russian caracul. Size 16.

4 Women's and Little Women's New Winter Coats of rough woollens. Trimmed with large collars and cuffs of kolinsky and skunk. Sizes 37½, 38 and 40. Were $79.50. Now $55

COATS, THIRD FLOOR

Women's Dresses Greatly Reduced

3 Evening Dresses of printed and plain chiffon. Sizes 36 to 40. Were $16.50 to $35. Now $9.75

15 Dresses of georgette and vagabond crepe. Sizes 36 to 44. Were $16.50 to $29.50. Now $5

4 Satin Dresses, trimmed with lace. Slightly soiled. "As is." Sizes 34, 36, 40 and 44. Were $25. Now $18.75

3 Dresses of satin and crepe, trimmed with lace. Black. "As is." Sizes 40 and 44. Were $29.50. Now $22

WOMEN'S DRESSES, THIRD FLOOR

Women's and Misses' Oxfords, $5.60 pair

Were $12.50 Pair

10 Pairs of Women's and Misses' Suede Oxfords of black and brown suede, trimmed with reptile. Sizes in combined lot: AAA 5½, 7½; AA 5½, 8; A 4, 5, 5½ and 6; B 3½.

36 Pairs of Patent Leather Step-in Pumps with gray reptile trim. Sizes in combined lot: AAA 5½ to 7½; AA 5½ to 7½; A 4½ to 7½; B 4½ to 7½. Were $10. Now $5.60

WOMEN'S SHOES, THIRD FLOOR

Special-Size Dresses Greatly Reduced

3 Little Women's Dresses of crepe. Sizes 35½ and 39½.

8 Little Women's Dresses of chiffon and travel-print suits; models of georgette and black satin. Sizes 33½, 35½ and 39½. Were $16.50 to $25. Now $12.25

5 Little Women's Afternoon Dresses of chiffon and georgette. Sizes 35½, 37½ and 41½. Were $25 and $39.50. Now...$18.50

SPECIAL-SIZE APPAREL, THIRD FLOOR

Millinery Salon Felt Hats, $5

Were $12.75 to $18.50

40 Hats—many copies of imports and Dobb's hats. Black, brown, navy, Kiltie green and Spanish tile. Head sizes 21½ to 23.

MILLINERY SALON, THIRD FLOOR

Fur Coats and Furs Greatly Reduced

1 Caracul Coat with fox collar. Size 38. Was $450. Now $300

1 Caracul Coat with Jap Mink collar and cuffs. Size 36. Was $395. Now $275

1 Raccoon Coat, size 16. 41 inches long. Was $275. Now $195

1 Silver Muskrat Coat with Japanese Badger collar. Size 16. Was $175. Now $100

1 Hudson Seal (dyed muskrat) coat with badger collar. Size 36. Was $325. Now $200

1 Tan American Broadtail Coat (sheared lamb); trimmed with fox. Size 20. Was $350. Now $225

1 Gray American Broadtail Coat (sheared lamb); trimmed with squirrel. Size 18. Was $350. Now $225

1 Tan Caracul Coat. Size 16. Was $175. Now $125

3 Lapin (sheared rabbit) Muffs. Were $15. Now $10

6 Cape Scarfs of lapin (sheared rabbit). Were $29.50. Now $15

2 Hudson Bay Sable (American Marten) Scarfs. Were $95. Now $70.50

2 Blue-Dyed White Fox Scarfs. Were $95. Now $29.50

1 Silver Fox Scarf. Was $69.50. Now ..$39.50

FURS, THIRD FLOOR

Novelty Necklaces and Earrings *Special* 95c

2 Pairs of Real Stone and Marcasite Earrings. Were $8. Now $5

1 French Enamel Compact. Was $10. Now $6

1 3-Piece Toilet Set of comb, brush and mirror. Of French enamel in pink and blue. Was $15. Now....$9

1 Rhinestone and Baguette Crystal Bracelet set in Sterling Silver. Was $30. Now $22.50

1 Real Onyx Necklace in 30-inch length. Was $22. Now...$14

1 Pair of Rhinestone Bowknot Earrings, set in Sterling Silver. Was $30. Now ...$22

NOVELTY JEWELRY, AISLE 8, FIRST FLOOR

WOODWARD & LOTHROP

10TH 11TH F AND G STREETS

For that Sleek Foundation Frocks Require—

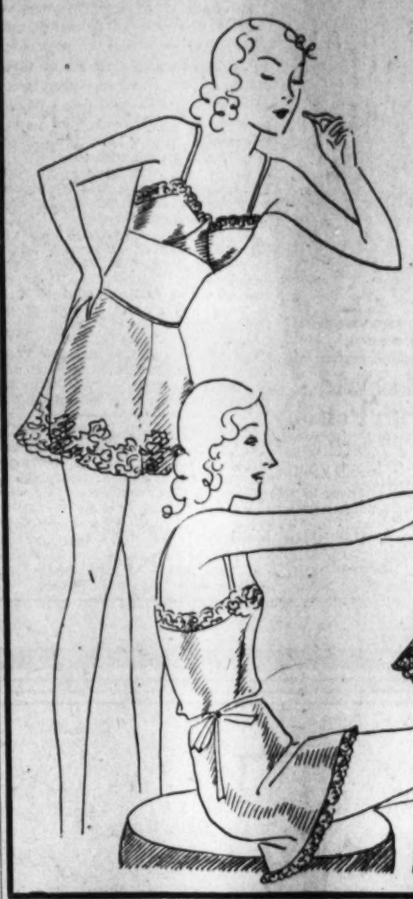

Fall Satin Lingerie

$1.95

Chemise, Step-ins, Dance Sets

Each of these lovely garments costs but $1.95—an unbelievably low price for exquisite satin lingerie. Dance set consists of fitted bandeau and step-ins—the chemise is bias-cut, and the step-in has a fitted yoke. All are lace-trimmed. In tearose.

SILK UNDERWEAR, THIRD FLOOR

WOODWARD & LOTHROP

10TH 11TH F AND G STREETS

English Antique Lockets and Chains Bracelets

This fashion of yesteryear is again the mode of today. The markets of England have been carefully culled to secure these authentic lockets, chains and bracelets—many of which are a hundred years old—some with the original dates engraved.

Of solid silver—the lockets with massive chains—the bracelets in various widths.

Bracelets . . . . $3 to $15
Lockets . . . . . $8 and $10
Lockets With Chains . $18 to $25

NOVELTY JEWELRY, AISLE 5, FIRST FLOOR

All-Silk Chiffon Hose

An Exceptional Value at

$1.15 pair

This high-twist chiffon hose, that appears sheerer as a result and gives the much desired dull finish, has a double silk hem, picot top, and run-stop garter welt.

Fall Shades. Sizes 8½ to 10½.

A Limited Quantity—We Advise Early Selection.

HOSIERY, AISLE 19, FIRST FLOOR

GREATHOUSE DIES; DEMOCRATIC LEADER

Ill for 3 Years, Indiana Man Was Secretary of National Committee.

Indianapolis, Nov. 5 (A.P.).—Charles A. Greathouse, Democratic national committeeman from Indiana, died here today, almost two weeks after he had undergone an operation for gallstones. He was 62 years old and lived in Indianapolis.

Death ended a three-year period of gradually failing health. Mr. Greathouse spent much of the last 36 months of his life in hospitals or sanitariums. Despite his illness, he managed to keep up with his duties.

From the time he became Democratic national committeeman in 1922 until today, Mr. Greathouse was secretary of the national committee. He planned to retire from public life at the expiration of his term in 1932.

Mr. Greathouse was active in preparing for the Democratic national convention in 1924 in New York, and again in 1928 at Houston, Tex. In each convention he worked untiringly for an Indiana favorite son's nomination for the Presidency.

In 1930, for the first time in many years, Mr. Greathouse was unable to give the political campaign his attention. He was confined in a sanitarium at Battle Creek, Mich. The widow and two children, Charles A. Greathouse, jr., and Harriet Greathouse, survive.

Mr. Greathouse had a picturesque and varied career. He was an athlete at Indiana University, taught a country school and put business methods into the management of the office of State superintendent of public instruction when he was appointed in 1908 by the late Vice President, Thomas R. Marshall, who was Indiana Governor.

Mr. Greathouse had large printing, banking and brokerage business interests. He was chairman of the Democratic State committee in 1917, resigning to accept an appointment by President Wilson to the Federal board of vocational education.

He was born in Posey County, Ind., July 17, 1869, and was married to Miss Ribeyre, of New Harmony, on November 4, 1903.

Mrs. Lillie A. Mason Buried in Bethesda

Thurston Show Closes to Honor "Jackie's" Mother While in New Haven.

Mrs. Lillie Ann Mason, mother of "Jackie" Mason, featured player with Thurston, the Magician, was buried from her late residence, 618 I street northwest, yesterday afternoon. Services were held in St. Columba's Episcopal Church, Forty-second and Albemarle streets, with interment in Mount Zion Cemetery, Bethesda, Md.

Surviving Mrs. Mason are her husband, John V. Mason, and nine children: Mrs. John Skinner, Mrs. Richard Hurdle, Mrs. John Mason, "Jackie" Mason who, in married life is Mrs. Roy Dower; Mrs. Wiley King, Mrs. Adolph More, Eugene Mason, Edith Mason, and Lawrence Mason—all of this city.

Mrs. Mason died at Garfield Hospital Tuesday, November 3, at 5:15 o'clock. In tribute to her, Thurston, the Magician, closed his show, which opens again tomorrow night in New Haven. He also sent a beautiful floral tribute. Mrs. Mason was a lifelong resident of Washington and is mourned by many friends. She was in her sixties.

MRS. E. K. BISHOP DIES.

Wife of Dr. F. B. Bishop Leaves Family of Six.

Mrs. Eleanor Knowles Bishop, widow of Dr. Francis B. Bishop, of Washington, died early Wednesday at her home, 6933 Ninth street, Takoma Park, Md., after a brief illness.

Funeral services will be held this morning at the Church of the Nativity in Brightwood. Mrs. Bishop is survived by two daughters, Mrs. Edna Bishop Daniel and Mrs. Grace E. Bishop, and by two sons, the Rev. William Howard Bishop and Maj. Harry A. Bishop, of the United States Army.

Red Cross Asks Gifts of Wool.

Donations of wool to be knitted into children's sweaters, and also money for wool to be used for this purpose, will be gratefully received by the American Red Cross. All contributions should be sent to the District of Columbia Chapter headquarters, 1730 E street northwest.

MOVEMENT OF STEAMSHIPS

New York, Nov. 5.

ARRIVED THURSDAY.

Byros, from Piraeus.

SAIL FRIDAY.

American Banker, for London.
Pulaski, for Gydnia.
Pennland, for Antwerp.
Olympic, for Southampton.
Adriatic, for Liverpool.
Minnetonka, for London.
Samaria, for London.

SAIL SATURDAY.

Statendam, for Rotterdam.
Leviathan, for Southampton.
St. Louis, for Hamburg.
United States, for Copenhagen.
Stavnagerfjord, for Oslo.
Transylvania, for Glasgow.
City of Wellington, for Cape Town.

REPORTED BY RADIO.

President Roosevelt, from Hamburg: due at pier 4, Hoboken, Friday.
Deutschland, from Hamburg: due at pier 86, North River, Friday.
Roma, from Genoa: due at pier 97, North River, Friday.
Gripsholm, from Gothenburg: due at pier 97, North River, Friday.
Caledonia, from Glasgow: due at pier 86, North River, Sunday.
Belgenland, from Antwerp: due at pier 59, North River, Monday.
Laconia, from Liverpool: due at pier 84, North River, Monday.
Rochambeau, from Havre: due at pier 57, North River, Monday.
American Farmer, from London: due at pier 39, North River, Monday.

THE NEW WORLD DICTIONARY

Based on the Original Webster Entirely New.

This new Dictionary is the best word authority. The command of the right word at the right time shows the knowledge and importance of the individual. Did you ever stop to think that the principal difference in standing and importance of individuals is the ability to use correctly a satisfactory number of words?

This new up-to-date Dictionary not only defines the most words correctly but also tells you how to use them and in addition it gives you a choice of words of like or similar meanings. It is the one indispensable volume which should be on every desk and in every home. In fact every individual who can read and write should have a copy.

The Dictionary coupon is printed daily in this newspaper. Only 3 coupons clipped on consecutive days qualifies you to obtain the valuable book at a nominal price. Mail orders will be filled when postage is added as explained in the coupon.—Adv.

KILLED

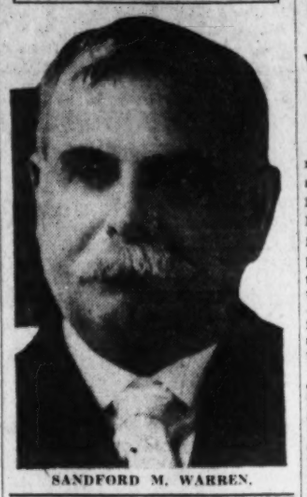

SANDFORD M. WARREN.

Veteran Murders Wife; Kills Self With Poison

Danville, Va., Nov. 5 (A.P.).—After fatally shooting his wife, Ralph Leonard Conklin, World War veteran, took his own life by drinking poison here today.

The double tragedy occurred at noon, when, witnesses say, Conklin pursued his wife for a hundred yards or more as she ran from their home.

Sandford Warren's Funeral Held Here

Victim of Auto Accident in Maryland Buried at Fort Lincoln.

Sandford M. Warren, 76 years old, retired Government Printing Office accountant, who was killed Tuesday in an automobile accident at Mount Harmony, Md., was buried yesterday in Fort Lincoln Cemetery. Services prior to the interment were held at the Francis Asbury M. E. Church, Sixteenth and Lamont streets.

Mr. Warren, who lived at 1712 Irving street northwest, was riding with a lifelong friend, Frank Finch, when their car struck a truck.

Mr. Warren is survived by his widow, Mrs. Mollie Edwards Warren; three sons, Francis E. Warren, Lieut. Sandford M. Warren, jr., U. S. A., and Lieut. Willis L. Warren, U. S. A., of Philadelphia, and five daughters, Mrs. Rachel W. Jones, Mrs. Julian C. Goolsby, Mrs. Percy E. Taylor, Miss Lula Warren and Mrs. Howard L. Acton. Two brothers also survive him, Dr. George Warren, of this city, and William E. Warren, of Wilson, N. C.

Bicentennial Film Radio Subject.

A talk on a special motion picture to be made for the George Washington Bicentennial celebration in Washington will be delivered tomorrow night over Radio Station WMAL by Thomas P. Littlepage, vice president of the Washington Chamber of Commerce and chairman of the bicentennial committee. Mr. Littlepage will speak from 6:30 to 6:45 o'clock.

2,000 Postal Jobs For Yuletide Filled

11,000 Applications Have Been Received Up to Date by Department.

With only 2,000 temporary jobs to be filled during the Christmas mail rush and more than 11,000 applications received to date, local mail officials are presented with the unpleasant problem of constantly turning down unemployed applicants who are anxious to help deliver the Capital's quota of Christmas presents.

The situation has become so embarrassing to Postmaster William M. Mooney that he has called on the newspapers to help him tell the thousands of persons still in hopes of gaining temporary employment that the Postoffice simply has no more jobs to offer.

Congressmen and senators are being constantly beseiged with requests for aid from their constituents and friends and in turn invariably write Mr. Mooney a personal letter asking that he help them out. But the 2,000 local jobs have long been filled, preference being given wherever possible to unemployed men with families, and consequently postoffice officials can only give a courteous "no" to the requests.

Irish Antidumping Bill Approved.

Dublin, Irish Free State, Nov. 5 (A.P.).—Saorstat's antidumping bill, passed by the Dail Eireann, was approved by the Senate today and will go into effect at once.

Dr. Marvin Declares Modern Youth Safe

G. W. U. President Addresses Mothers Who Visit University.

The world need feel no concern about the youth of the modern age if the youth have been reared in homes containing a spiritual background, it was stated by Dr. Cloyd Heck Marvin, president of the George Washington University, yesterday in an address before the mothers of the freshman class.

The mothers, spending a day with their daughters in the classrooms and looking over the university campus, were welcomed by Dr. Marvin, who went on to say that "there is a liberty abroad and a questioning in matters of opinion that used to be considered authoritative. The youth of today want to differ; they want to think for themselves about statements not backed by actual fact."

"The only thing that need concern parents," the president continued, "is wherein the standards of youth's judgment are based. If the spiritual values of life growing out of the home have been firmly established, it doesn't make any difference where our sons or daughters go or what experiences they meet."

Dr. Patterson to Speak.

Dr. D. Stewart Patterson, secretary of young peoples' work of the Methodist Board of Temperance and Public Morals, will speak tomorrow morning at 10:45 o'clock at Columbia Hall of the Washington Missionary College.

Russian Duchess Speaks at Y.W.C.A.

Noblewoman Avoids Reference to Soviet Rule in Her County.

A capacity audience of more than 400 persons packed Barker Hall at the Young Women's Christian Association yesterday noon, when the Grand Duchess Marie of Russia spoke as guest of the Twentieth Century Club.

Carefully avoiding any reference to or discussion of conditions in her native country under Soviet rule, the duchess confined her talk to recollections of her girlhood and later life in Russia, quoting from time to time from her book, "The Education of a Princess."

She spoke enthusiastically of her experiences in the United States and expressed a fervent desire to become a citizen and make her permanent residence here.

New Combat Airplane Goes 217 Miles an Hour

Paris, Nov. 5 (U.P.).—Jacques Dumesnil, French air minister, today revealed development of a new airplane motor which will drive a combat plane at a speed of 217 miles an hour.

The new motors accepted by the government, are types developed by the Hispano-Suiza Co., and called "super-compressed" engines. They creat 800 horsepower, and weigh only 1,000 pounds. France will build an entirely new combat fleet with these motors in 1932.

EVERY DAY IS WASHDAY AT THE Gas PLANT

One of the many unique advantages of gas is that as long as it is clean, there is nothing in it to "burn out" the cooking range, furnace or water heater using it. With clean gas and ordinary care, a gas appliance is good for a lifetime.

To assure long and satisfactory use of your appliances, we make doubly certain here in Washington that your gas is exceptionally clean—it is washed and scrubbed as carefully as a school boy's shining face.

As the gas comes out of the giant gas-maker, it is first washed by being forced through water. Then it is cooled, to precipitate any foreign particles. It is again washed in water. Next it is screened—forced through a series of staggered screens to clean it of any remaining bits of carbon. From the screens it goes through a filter which also dries the gas. The final step, just as an extra precaution, is a bath in oil.

From this last operation the gas flows to you, ready to use. No other fuel can remove the waste matter in this way. Gas, as you receive it, is ALL HEAT. There is no residue in it, as in other fuels, to pollute the air or to be cleaned up. Every particle of gas is directly turned into heat, so that your gas pipe actually delivers to you concentrated comfort, concentrated convenience and ease.

MODERNIZE with Gas

WASHINGTON GAS LIGHT COMPANY
GEORGETOWN GAS LIGHT COMPANY

The PALAIS ROYAL

COAT WEEK

Offers Tempting Versions of the

All-Black Coat

at $49.50

The most wearable and hence the most sought-after coat fashion of the year! The All-Black Coat achieves tempting variety in this group for Coat Week!

Black Coats with Long-Haired Black Furs

Black Coats with Persian Lamb

Black Coats with Caracul

Slim, with their snugly fitted body lines. New, with sleeve adaptations from Paris successes. Flattering, with the varied fur treatments of the season.

Misses', Women's, Little Women's and Larger Women's Sizes

Palais Royal—Third Floor.

NEW WORK PLAYED BY RACHMANINOFF

Enthusiastic Audience Hears Master of Piano at Constitution Hall.

The first performance of a new composition by Rachmaninoff, master pianist and composer, is always a musical event of importance and the large audience at the concert given by that artist yesterday in Constitution Hall regarded Rachmaninoff's "Variations sur un Theme de Corelli" as the outstanding feature of his comprehensive program. The concert was under the local management of Mrs. Wilson-Greene.

Hearing it for the first time, it is hard to form a seasoned judgment on a new composition even of Rachmaninoff and yesterday's audience, while seeming to appreciate the composer's masterly playing, was rather cold to this latest production of his gifted pen. Undoubtedly there were portions of great beauty in the new composition, but it did not seem so distinctly Rachmaninoff as other of his works.

A veritable tumult followed Rachmaninoff's playing of his "Prelude in C Sharp Minor" as an encore to the final number, "Tarantella, Venezia e Napoli," by Lizst. This was what the audience had been waiting for and they told the composer pianist in unrestrained applause. After obliging with several encores he retired and the audience went home.

Mr. Rachmaninoff was in splendid form yesterday and gave vivid interpretations of works of the masters. His opening number, Beethoven's lovely "Sonata, Opus 81," quickly won his audience with its three movements, each of individual beauty and attractiveness.

Rachmaninoff is ever the finished technician, a brilliant intellectual of the piano and this facet of his musical genius had scope yesterday in Schumann's "Etudes Symphonique" and Liszt's "Etude Transcendante," where his virtuosity had full play and his musicianship was revealed for all.

Roommate of Pershing Hits Navy League Book

Special to The Washington Post.

Hagerstown, Md., Nov. 5.—Col. Joseph C. Byron, head of the leather division of the War Industries Board and stationed in Washington during the World War, who was a roommate of Gen. Pershing at West Point, today condemned the pamphlet of William H. Gardiner, of the Navy League, criticizing President Hoover, in an address before the Kiwanis Club of this city.

"As Commander in Chief of the Army and Navy, President Hoover could not be ignorant of these affairs and also should be shown the respect due him," said Col. Byron.

General Manager Named For Corn Credit Group

Chicago, Nov. 5 (A.P.).—Harry Laird, of Des Moines, has been named general manager of the National Corn Credit Corporation.

Laird, who planned to open offices in Chicago within a week, served as head of a similar organization in Iowa several years ago

Democrats Sought By Charlottesville

Invitation for Convention to Be Presented Here by Virginia City.

(Associated Press.)

Charlottesville, Va., the home town of Thomas Jefferson, wants the national committee of the party he founded to meet there to select its next convention city.

An appointment for formal presentation to the Democratic national committee of the city's invitation was sought yesterday.

Dr. Wilbur A. Nelson, president of the Charlottesville Chamber of Commerce, probably will come here to present the invitation to Jouett Shouse, chairman of the Democratic national executive committee.

Japan Reported Buying Wheat.

Santiago, Chile, Nov. 5 (A.P.).—Japanese agents were reported at Valparaiso today to have closed a deal for 100,000,000 bushels of wheat in Australia and to be considering additional purchases in South America.

School Association Plans Dedication

Regular Monthly Meeting of Lafayette Body Is Held at Building.

The regular monthly meeting of the Lafayette Home and School Association was held at Lafayette School last night. Dr. M. M. Proffit, Bureau of Education, Department of Interior, was the speaker of the evening.

Dr. Proffit said that local organizations of parents, including in their membership the local teachers, have been one of the most important factors in the stimulation and development of public opinion relative to education.

Final arrangements were made for the dedication of the Lafayette School, which will be held at 8 p. m. on November 9. The program is a very extensive one, including the unveiling of a picture of the Marquis de Lafayette, which is being presented to the school by the Ambassador of France.

World Affairs Session To Be Held in Bulgaria

(Associated Press.)

Minister Radeff of Bulgaria said yesterday his government had accepted an offer of Chester D. Pugsley, New York philanthropist, to finance an institute of international affairs in Sofia.

Pugsley's offer provided that the institute would be under auspices of the Bulgarian government and would be held during 1932 or 1933 at the University of Sofia. The New Yorker has made similar offers to other European governments.

Red Cross to Organize Nutrition Work Classes

Under the tutelage of Mrs. Lillian Shillinger, the District of Columbia Chapter of the American Red Cross, 1730 E street northwest, plans to offer eighteen one-hour periods of instruction in nutrition during the next five months.

The organization meeting of the class will be held next Monday at 7 p. m., and the class will meet at the same hour each Monday following.

Gas Supply Cutter Will Appeal Term

Hagerstown Man Was Sentenced for Shutting Off Valves.

Hagerstown, Md., Nov. 5.—Counsel for Benjamin F. Gift, 50, announced today that the verdict of a magistrate sending Gift to the House of Correction for two years for cutting the gas valves here last Tuesday, would be appealed. He was convicted of criminal nuisance, after Magistrate Richard Sweeney told him he had endangered the lives of hundreds of people here by his action.

Gift had been employed for 22 years by the gas company, being recently furloughed. He went to the gas plant and turned off the main valves. The company could not turn the gas on until they had notified every patron, about 5,000 in number.

Portugal Begins Building Destroyer.

Lisbon, Portugal, Nov. 5 (A.P.).—President Oscar Carmona struck the first rivet today in laying the keel of the destroyer Pedro Nunes at the Lisbon Navy Yard.

RELIEVES BURNS

Don't suffer unnecessarily. Take out soreness, hasten healing—apply

Resinol

Rheumatism
Kidney Trouble
Arthritis—Neuritis

If you have Arthritis, Neuritis, Rheumatism, Kidney or Bladder Trouble, due to faulty elimination or self-poisoning, put yourself on Mountain Valley Mineral Water from famous Hot Springs, Arkansas. Its beneficent therapeutic effect is vouched for by physicians of note everywhere. One writes: "I have prescribed your famous *Mountain Valley Water* to my patients for the past 10 years and find same very beneficial for those suffering from rheumatism, kidney and bladder troubles, and take delight in recommending same to any one in need of a first-class mineral water." No taste, no odor, not a physic. Order a case today, or phone or write for further information.

Mountain Valley Water

For 75 Years the Prescribed Water at Hot Springs, Arkansas.

306 District National Bank Bldg.
Metropolitan 1062

Low-Fare
WEEK-END EXCURSION
ROUND $15.00 TRIP
MONTREAL
FRIDAY, NOVEMBER 13
Returning Sunday, November 15
ADDITIONAL CHARGES
Meals in dining car en route $3.75
Round-trip Pullman rates, including occupancy of sleeping cars at Montreal Saturday night, November 14:

	Lower Berth	Upper Berth
One Person	$8.75	$7.25
Two Persons	$4.75 each	$4.00 each

Lv. Washington - - 4.10 P. M.
See Flyers or Consult Agents
All Steel Equipment
ALAN B. SMITH, Gen'l Pass. Agent
Penna. Bldg., 613 14th Street, N.W.
Phone National 9140
Pennsylvania Railroad

POST WANT ADS PAY

ENNA JETTICKS
presented by
Normal SHOE CO.
WORLDS LARGEST RETAILERS OF ENNA JETTICK SHOES

STYLISH
SENSIBLE
ARISTOCRATIC

ENNA JETTICK
SHOES FOR WOMEN

$5 YOU NEED NO LONGER BE TOLD THAT YOU HAVE AN EXPENSIVE FOOT $6

AAAAA to EEE -- SIZES 1 to 12
FITTED BY TRAINED MEN

CAUTION: With all the "SALES" and "PRICE REDUCTIONS" going on—Remember this,—

REGARDLESS OF WHAT PRICE YOU PAY

No Shoe is a 'Bargain' Unless Correctly Fitted

Our Enna Jettick TRAINED Men fit your feet from a range of 177 different sizes and widths.

OPERA
$5
AAAA to C

Enna Jettick Operas fit snug and close without binding. Patent, Dull Kid, Black or white Moire.

RAE
$5

The choice of aristocratic women who insist upon sensible style; 2½ to 10 -- AAA to EEE.

CORA
$5

A smart three-strap which combines style with comfort and common sense. A popular model.

Normal SHOE CO.
SPECIALISTS IN THE PROPER FITTING OF ENNA JETTICKS
1337 F St. N.W., Washington
Enna Jettick Melodies Every Sunday WMAL, 8 p. m.

"You needn't tell me —I know Camel is the fresh cigarette!"

FRESH in nature's way

CAMELS *are never parched or toasted!*

FRESHNESS and flavor in a cigarette trace right back to natural moisture.

If you overheat or process tobacco so harshly as to dry out all natural moisture you drive out *freshness* and flavor too.

Camel never parches or toasts the fine Turkish and mild Domestic tobaccos it uses—they are *naturally* smooth, cool, mellow, with natural moisture retained.

That's why the Camel Humidor Pack proves such a blessing to Camel smokers—it brings them a fine cigarette *fresh* to start with, and *fresh* to smoke.

If you don't realize what natural moisture means in genuine *freshness* and flavor, switch to Camels and see.

Try this mild, slow-burning, throat-friendly favorite for just one day—then leave it, if you can!

R. J. REYNOLDS TOBACCO COMPANY, *Winston-Salem, N. C.*

R. J. REYNOLDS TOBACCO COMPANY'S COAST-TO-COAST RADIO PROGRAMS

CAMEL QUARTER HOUR, Morton Downey, Tony Wons, and Camel Orchestra, direction Jacques Renard, every night except Sunday, Columbia Broadcasting System

PRINCE ALBERT QUARTER HOUR, Alice Joy, "Old Hunch," and Prince Albert Orchestra, direction Paul Van Loan, every night except Sunday, N. B. C. Red Network

See local paper for time

CAMELS

Made FRESH—*Kept* FRESH

● *Don't remove the moisture-proof wrapping from your package of Camels after you open it. The Camel Humidor Pack is protection against sweat, dust and germs. In offices and homes, even in the dry atmosphere of artificial heat, the Camel Humidor Pack delivers fresh Camels and keeps them right until the last one has been smoked*

© 1931, R. J. Reynolds Tobacco Company

SOCIETY

Mrs. Hoover Attends Rachmaninoff Concert; Cabinet Hostesses Her Luncheon Guests on the President's Barge.

MRS. HOOVER occupied a box at the concert of Serge Rachmaninoff, pianist, yesterday afternoon in Constitution Hall. She had as guests in her box the American Ambassador to Italy and Mrs. John W. Garrett who came over from their Baltimore home, and Mrs. Charles Russell Train, wife of the President's naval aid.

Earlier in the day Mrs. Hoover gave a luncheon on board the President's barge on the river, when she had the cabinet hostesses as her guests, with the exception of Mrs. Hyde, wife of the Secretary of Agriculture, who is still in Missouri. Mrs. Hoover had the ladies together to discuss plans for the official social season.

Vice President Curtis and his brother-in-law, Mr. Gann, attended the races at Pimlico yesterday afternoon.

The Italian Ambassador and Donna Antoinetta de Martino will arrive in New York today aboard the Roma, and will be met by the Counselor of Embassy, Count Alberto Marchetti di Muriaglio, who has been charge d'affairs during the several months' absence of the Ambassador.

The Ambassador and Donna Antonietta will come to Washington shortly after their arrival in New York to make the final preparations for the visit of the Minister of Foreign Affairs of Italy and Signora Grandi, who will arrive in Washington on November 16.

Polish Ambassador Visiting in Chicago.

The Polish Ambassador, Mr. Tytus Filipowicz, has gone to Chicago to attend the performances of Jan Kiepura, noted Polish tenor who is singing at the Chicago Civic Opera.

The ambassador will also visit the site of the Chicago World Fair, and is expected to return to Washington early next week.

Mme. Filipowicz is still in Europe, where she has been since the middle of the summer, and will return to the Capital later in the season. The young son of the Ambassador and Mme. Filipowicz is at school in Europe, and his mother spends several months there each year to be nearer her son.

The Belgian Ambassador and Mme. May, with their daughter, Mlle. Francoise May, will leave today for New York to attend the ball this evening to be given by the Belgian volunteers.

Countess Szechenyi, wife of the Hungarian Minister, will join her mother, Mrs. Cornelius Vanderbilt, sr., and Mrs. Harry Payne Whitney in White Sulphur Springs for the weekend.

Marshal Petain, of France, and Maj Gen. Count de Chambrun, who came to this country for the Yorktown celebration, and Mr. Stephen Lausanne, noted French journalist and author, who accompanied Premier Laval to New York, sailed for Europe yesterday.

The new Naval Attache of the French Embassy, Capt. Camille Husson, and Mme. Husson have leased the apartment of Mrs. Thornton Boland at 2301 Connecticut avenue. Mrs. Boland will move today to the Mayflower, where she will be when not traveling and visiting.

Senator and Mrs. Robert J. Bulkley, of Ohio, will return to Washington the middle of this month from their home in Cleveland, and will be at the Crescent, 1661 Crescent place, for the winter. They have taken the apartment of Mrs. William L. Pitcher, who has taken a smaller apartment at 2400 Sixteenth street for the season.

Mrs. Kendrick Here From Wyoming Home.

Mrs. John B. Kendrick, wife of Senator Kendrick, has returned to her apartment at 2400 Sixteenth street, after spending the summer at her home in Wyoming. Mrs. Kendrick returned East by motor accompanied by her son-in-law, Maj. Hubert Harmon, who met her at Fort Bend, Ind. Before coming to the Capital Mrs. Kendrick spent a fortnight at West Point, where Maj. and Mrs. Harmon are stationed.

Representative and Mrs. Albert Johnson, of Washington, have returned here for the season and are at the Kennedy-Warren. They made the trip by water, coming by way of the Panama Canal.

Miss Anne Wyant, debutante daughter of Representative and Mrs. Adam M. Wyant, will be the guest of honor at a dinner which Mr. and Mrs. Victor Kauffman will give at their residence in Twenty-fourth street, on the evening of November 23, before the Tackey ball at the Mayflower.

Dr. Rowe Entertains Board at Luncheon.

The Director General of the Pan-American Union, Dr. L. S. Rowe, entertained at luncheon yesterday at the Pan-American Annex in honor of the governing board of the American Institute of International Law. The members of the board and other guests were Dr. James Brown Scott, president of the board and secretary of the Carnegie Endowment for International Law; Senor Don Alejandro Alvarez, of Chile; M. Pierre Hudicourt, of Haiti; Senor Dr. Victor M. Maurtua, of Peru, and Senhor Dr. Mancel Cicera Peregrino da Silva, of Brazil.

The guests invited to meet the members of the board were the Assistant Secretary of State, Mr. Wilbur J. Carr; the Assistant Secretary of State, Mr. Francis White; the Assistant Secretary of State, Mr. James Grafton Rogers; the United States Minister to Nicaragua, Maj. Matthew E. Hanna; Dr. John C. Merriam, president of the Carnegie Institute of Washington; Mr. Green H. Hackworth, solicitor of the Department of State; Mr. George A. Finch, of the Carnegie Endowment for International Peace; Dr. Esteban Gil Borges, assistant director of the Pan-American Union, and Mr. Lester H. Woolsey, of Washington.

The marriage of Miss Barbara Ballantine, daughter of the Assistant Secretary of the Treasury and Mrs. Arthur A. Ballantine, to Mr. John Cross, son of Mr. and Mrs. Albert Cross, of Weston, Mass., will take place December 19, in the Bethlehem Chapel of the Washington Cathedral, with a reception following at the home of the bride's parents, 1770 Massachusetts avenue.

Mr. Charles Lyon Sturtevant, whose marriage to Miss Olga Bayne, daughter of Mrs. Sydney Graves, will take place at the residence of Mr. and Mrs. Graves on November 17, will have as best man his brother, Mr. William North Sturtevant. Miss Lillian Schuman, of Boston, will be Miss Bayne's only attendant. The ceermony will be performed at 4:30 o'clock, with the Rev. Dr. Charles Wood, pastor emeritus of the Church of the Covenant, officiating. A reception for about 150 guests will follow the ceremony.

Miss Bayne will be the guest of honor at a tea to be given by her grandmother, Mrs. John W. Bayne, on Sunday November 15, at her country home near Oxon Hill, Md.

Savages Send Out Invitations for Tea.

Mr. and Mrs. Frances Martin Savage have issued cards for a tea on Saturday, November 14, from 4 until 7 o'clock, at 2400 Sixteenth street.

Mr. G. Harlan Miller, former first secretary of the American Embassy in Paris, and Mrs. Miller have arrived at their residence in Paris, after a visit in this country. They will remain there until the middle of December, when they will return here to spend the holidays with their children at their residence in Arlington, Vt.

Mrs. Miller's daughter, Miss Barbara Bingham, is attending the Foxcroft School in Middleburg, Va., and her son, Mr. Harry Payne Bingham, jr., is a student at the Taft School in Watertown, Conn.

Mr. Frank Hogan has issued invitations for a men's dinner on Saturday evening, November 21, at his home on Sheridan Circle.

Baroness Wenner Going To New York; Will Return.

Baroness Violet Beatrice Wenner, of Chicago, who has been a guest at the Mayflower for the past week, while here making a portrait of President Hoover, is leaving today for New York and will return to the Capital the middle of next week to complete the work.

Accompanying the baroness is the well-known sculptress, Helen Adele Lerch Miller, who has just completed a bust of Mrs. Hoover.

Both the portrait and the bust are being made for the permanent collection of the Middle West Art Association and will be exhibited at the Chicago Fair.

The baroness, an Englishwoman by birth, is now an American citizen. She is as well known in this country now as in Europe for her unusual interpretations.

Mrs. Miller worked with Lorado Taft for three years at the Midway Studios in Chicago, and some of her work is now on exhibition in Chicago under auspices of the All-Illinois Society of the Fine Arts, Inc. Upon her return to Chicago the baroness will complete a portrait already started of Mayor Cermak, of Chicago, and Mrs. Miller expects to begin work soon on a bust of Jane Addams.

The baroness paints her subjects while they are "on the move" and does not need a special "sitting."

Mr. and Mrs. Carroll Van Ness entertained at dinner at their estate in the Green Spring Valley, Md., recently when they had among their guests Mr. and Mrs. Edgar J. Orme, Capt. and Mrs. William Giles, Mrs. Mason Porter Cusachs, Mr. William Whitridge, and Mr. William Bowie Clarke.

Mr. and Mrs. Leland Harrison are spending a short time in New York.

Mrs. Pendleton Mayo will give a tea November 12, to introduce her debutante daughter, Miss Charlotte Pendleton Mayo, to society. The party will be given at 1403 Thirtieth street, the old Georgetown mansion Mrs. Mayo owns.

Col. and Mrs. Osmun Latrobe, who spent the summer at their hunting lodge in Wyoming, have returned to their apartment in Stoneleigh Court for the winter.

Mrs. A. B. Quinton entertained at luncheon on Wednesday at the Shoreham in honor of Mrs. Roy Ranney, of Arkansas City, Kans.

Mrs. Robert C. Davis is spending a few days in New York.

Mrs. Walter R. Tuckerman will go to New York today to attend a luncheon to be given in her honor by Mrs. Cass Gilbert. She will return to Washington tonight.

Daughter Is Born to Former Katherine Kingman.

Lieut. and Mrs. Frederick R. Weber are receiving congratulations on the birth of a daughter, whom they will name Katherine Kingman Weber. Lieut. Weber is now stationed temporarily at West Point, N. Y. Mrs. Weber was formerly Miss Katherine Kingman, daughter of Lieut. Col. Ralph W. Kingman, U. S. A.

The marriage of Mrs. Marjorie Hinman Frailey, formerly of Washington, to Mr. John Richard Craft, of Uniontown, Pa., took place in Paris last week. Mr. Craft and his bride have been studying art there for about a year. The latter is a daughter of Mr. and Mrs. William Miller Finley Magraw, of Bayshore, Long Island, and Mr. Craft is a son of Mr. and Mrs. S. Colvin Craft, of Uniontown. The ceremony took place last Friday at the Mairie of the Eighth Arrondissement, with a small reception following.

Mrs. Craft was formerly Mrs. Worthington Frailey, of this city. Following her divorce from Mr. Frailey she resided for a short time in New York, going then to Paris to study art.

Mr. and Mrs. William Jeffries Chewning, jr., will entertain at dinner tonight in honor of the former's cousin, Senora Louis Antonsanti, of Ponce, Porto Rico, who is the former Miss Nan Jeffries, of Warrenton, Va.

Mr. and Mrs. Chewning are going to New York to attend the national horse show at Madison Square Garden, at which they have entered some of their horses, and will be guests at the Waldorf Astoria over the week-end. Mrs. William Jeffries Chewning, sr., of Fredericksburg, Va., is accompanying them on the trip.

Southgates to Entertain With Dinner Tonight.

Mr. and Mrs. Richard Southgate will entertain at dinner tonight at the Mayflower for the latter's sister, Mme. Coletti-Perucca, of Florence, Italy, and niece, Miss Sally White, of New York. Following the dinner they will be hosts at a dance at their home on Kalorama road.

Miss White, the daughter of Mr. and Mrs. E. Lawrence White, of New York, made her debut last month on the North Shore.

Mrs. Southgate's parents, Dr. and Mrs. J. Henry Lancashire, are also arriving today at the Mayflower from New York.

Miss E. M. Holt was hostess to a company of nine at luncheon yesterday at the Carlton.

Admiral and Mrs. J. V. Chase have taken an apartment at the Kennedy-Warren, of which they have recently taken possession.

Mrs. Manville Kendrick, of Sheridan, Wyo., is visiting her parents, Surgeon General and Mrs. Hugh S. Cumming. Mr. Kendrick will come to Washington the middle of the month and they will remain here until after Christmas.

Miss Alice Morrow and Mrs. Richard Brown Scandrett, sisters of the late Senator Dwight W. Morrow, sailed yesterday for Europe on the Excelsior. Miss Morrow has for several years been teaching at the American College in Istanbul.

Mrs. Francis G. Newlands is passing some time in New York at the Gladstone Hotel.

Admiral R. E. Coontz, Mrs. Coontz and Miss Bertha Coontz, who have been spending the summer in the Puget Sound country, have returned to Washington for the winter and have taken an apartment at the Broadmoor, 3601 Connecticut avenue northwest.

Mrs. Phillip Lansdale and her niece, Miss Elizabeth Pillsbury, have returned to Washington after spending the summer in Europe. Gen. and Mrs. George B. Pillsbury and Miss Pillsbury will be at home informally Sunday afternoon.

The Wesley Heights Club will be open on Sunday from 4 until 6 for the second tea of the season with Mrs. Samuel T. Herrick heading the reception committee. She has chosen as her assisting hostesses Mrs. Ralph Graves, Mrs. A. Harding Paul, Mrs. Horace Dawson and Mrs. Pinckney J. Harman.

Mr. and Mrs. Hugh Taylor have taken an apartment at the Imperial for the winter. They have returned from a several weeks' motor trip through Kentucky, visiting Mr. Taylor's relatives. Mr. and Mrs. Taylor have lived for many years in Rhodesia, South Africa, and for a year or more in London. Mrs. Taylor is a native Washingtonian.

Judge and Mrs. James M. Remick, of Concord, N. H., had friends lunching with them yesterday at the Carlton, where they are spending the winter.

Mr. and Mrs. Alfred D. Chandler, of Guyencourt, Del., have motored to Washington, accompanied by Mrs. William G. Ramsay, also of Guyencourt, and are at the Carlton.

Miss Alida Henriques sailed yesterday from New York for Rome, where she will spend the winter.

The president of the Gridiron Club, Mr. Jay G. Hayden, entertained at a stag dinner in the presidential suite of the Willard on Wednesday evening.

Mr. and Mrs. Ralph Elsman, of Riverdale, N. Y., are guests at the Shoreham for a few days.

Dr. and Mrs. A. C. Crews, of Toronto, Ontario, are at the Dodge during their brief sojourn in the Capital.

Mr. and Mrs. Hugh A. Thatcher, of Los Angeles, are visitors at the Willard.

Mrs. R. D. A. Emerson, of Cambridge, Mass., is at the Dodge for an indefinite stay.

The Rev. and Mrs. Luke White, of Montclair, N. J., are guests at the Dodge.

Mr. H. N. Rodenbaugh, of St. Augustine, Fla., is at the Willard for a few days. Mr. Rodenbaugh is vice president of the Florida East Coast Railway.

Mrs. Theodore Shuey has arrived in Washington for the winter from her country home in Virginia, and is established at the Kennedy-Warren.

Miss Bertha P. Moody Wed To Frederick F. Deworky.

Miss Bertha Phillips Moody, niece of Mr. and Mrs. Alvin D. Hathaway, was married to Frederick F. Dewoky yesterday afternoon in the patio of the Carlton Hotel. A reception and tea followed for the small company who attended the ceremony. Rev. Allen A. Stockdale, pastor of the First Congregational Church, officiated.

The bride graduated from the University of Wisconsin last June, while Mr. Dewoky received his Ph. D. from that university in 1930.

After a motor trip, Mr. and Mrs. Dewoky will be at home in Chicago December 1.

The Woman's National Democratic Club will entertain at tea every afternoon beginning November 11 through November 20, during which time the club will hold a membership drive. Short programs will mark the teas on the afternoons of November 13 and November 20. Mr. Paul Anderson, of the St. Louis Post Dispatch, will be the guest of honor and speaker at the forum luncheon which the club will give next Monday. He will talk of "The President and the Press."

At the weekly book review to be given at the club next Tuesday, Ellis Meredith will discuss Morris Ernest's book, "America's Premier." Members may bring guests to these morning discussions.

Gov. Joseph Ely of Massachusetts will be the guest of honor and speaker at the dinner at the club next Friday evening.

Connecticut Society Dances Tomorrow.

Tomorrow night the senators and representatives from Connecticut will dance and mingle with the people they represent in Congress. The dance will begin at 9 p. m. and will continue until 1 a. m. at the Willard Hotel. Miss Esther Stripe will be the guest soloist of the evening accompanied by Miss Wilma Semple, pianist.

Mr. Edward J. Lang, president of the society, is head of the reception committee assisted by Mrs. C. W. Sorrell, vice president; Mr. C. O. Buckingham, vice president; Mrs. M. Eva Woodward, vice president; Dr. R. S. Pendexter, treasurer; Mrs. J. Robert Conroy, secretary; Miss Kathleen Burke, social secretary, and Mr. Clarence Clough, sergeant at arms.

Mrs. Lena Gibbs is chairman of the entertainment committee.

Interested Spectators at Laurel

Hugh Miller Photo.

Mrs. Cary T. Grayson (right) and her guest, Mrs. John D. Hertz (left), of Chicago, snapped at the Laurel races recently.

Today's Happenings

Meeting—Voteless D. C. League of Women Voters executive board, Women's City Club, 5:30 p. m.

Dance—Catholic Daughters of America, 601 E street northwest, 9 p. m.

Columbia luncheon—University Club, 12:45 p. m.

Card party—St. Francis de Sales Catholic Church auditorium, Twentieth street and Rhode Island avenue northeast, 8 p. m.

Meeting—War Veterans Republican Club, Willard Hotel, 8 p. m.

Sale and display—Southern Arts and Crafts Society, Willard Hotel, all day.

Motion picture exhibition—National School of Aeronautical Engineering, Wardman Park Hotel Theater, 8 p. m.

Luncheon—Seventh Street Business Men's Association, Raleigh Hotel, 12 m.

Address—"The Epic of the Jew," Washington Hebrew Congregation, 9 p. m.

Luncheon and card party—Ladies' Oriental Shrine, Continental Baking Co., 2301 Georgia avenue northwest, 12 m.

NEW SHIPMENT of these Squared and Fluted

Luncheon Sets

In pink, jade or maize

35 PIECES $7.50

One of the many desirable values at

DULIN & MARTIN

Connecticut Ave. and L

PARKING SERVICE—Connecticut Ave. Entrance

OPPOSITE THE MAYFLOWER HOTEL

Rizik BROTHERS CONNECTICUT AVE.

Originality...

—is a thing hard to describe—but Rizik's have a positive genius for it—an originality that is beautifully expressed in the frocks and other creations arriving daily.

Hats
Coats
Gowns
Suits
Sportswear

BIGGS ANTIQUE CO.

Announce

that they are going out of the antique business and will sell their entire stock of over $35,000 worth of genuine antiques at

AUCTION

Tues., Wed., Thurs., Friday, November 10, 11, 12, 13

2 Sales Will Be Held Daily—10 A. M. and 3:30 P. M.

After many years one of the South's largest dealers and collectors of Wonderful Antiques—THE BIGGS ANTIQUE COMPANY, of Richmond, Va.—say farewell to the antique business forever and their entire stock will be hurled to the public in the most drastic quitting business public Auction Sale the South has ever seen.

A Few Unusual Pieces Included in the Sale

Original Queen Anne High Boy, Sheraton Spade Feet Inlaid Walnut Sideboard, Inlaid Sheraton Sideboard, Early American Hunt Board, Three-Piece American Heppelwhite Inlaid Dining Table.

Tues., Wed., Thurs., Fri., Nov. 10, 11, 12, 13

TO CONTINUE IN THE REPRODUCTION BUSINESS

Mr. Biggs is only closing out his antique department and he will continue to make and sell the same high-class reproductions as he has done for many years.

SALE CONDUCTED FOR

BIGGS ANTIQUE COMPANY

316 East Franklin Street, Richmond, Virginia

Sales Agents

The Ben Temple Company, Danville, Virginia

COLDS THAT DEVELOP INTO PNEUMONIA

Persistent coughs and colds lead to serious trouble. You can stop them now with Creomulsion, an emulsified creosote that is pleasant to take. Creomulsion is a new medical discovery with two-fold action; it soothes and heals the inflamed membranes and inhibits germ growth.

Of all known drugs, creosote is recognized by high medical authorities as one of the greatest healing agencies for persistent coughs and colds and other forms of throat troubles. Creomulsion contains, in addition to creosote, other healing elements which soothe and heal the infected membranes and stop the irritation and inflammation, while the creosote goes on to the stomach, is absorbed into the blood, attacks the seat of the trouble and checks the growth of the germs.

Creomulsion is guaranteed satisfactory in the treatment of persistent coughs and colds, bronchial asthma, bronchitis and other forms of respiratory diseases, and is excellent for building up the system after colds or flu. Money refunded if any cough or cold, no matter of how long standing, is not relieved after taking according to directions. Ask your druggist. (adv.)

Est. 40 Years 1892 POTTHAST

The true Antiques of Tomorrow

Fine Custom UPHOLSTERING

Suggestions in correct color harmony and estimates cheerfully given without obligation. Telephone Potomac 1115.

1338 19th St. N.W. Dupont Circle and Conn. Ave.

WEEK-END SALE

Beautiful Columbia Roses or Carnations

1 Dozen $1.00
2 Dozen $1.51

Blackistone

1407 H Street National 4905

3 Doors West of 14th St.

PIANOS FOR RENT

WORCH'S

1110 G N. W.

TRADE MARK REGISTERED C. G. Sloan & Co., Inc. TRADE MARK REGISTERED

Auctioneers

715 13th Street

Announces the exhibition and sale at public auction of a very remarkable collection of

Antique and Modern ORIENTAL RUGS and CARPETS

At Their Galleries

715 13th Street

Monday, Tuesday, Wednesday, Thursday and Friday, November 9th, 10th, 11th, 12th and 13th, 1931.

at 2 P. M. each day

With two night sessions, Tuesday and Thursday, November 10th and 12th, at 8 P. M.

This collection is the lifetime accumulation of a well-known rug connoisseur and embraces many masterpieces of the rug weaver's art, including a Rare Antique Sarook 28 ft. x 17, Keshan 10x10, Antique Herefe 19x14, Sarook 31x15, Extra Fine Heriz 27x15, Fine Ispahan 26x11, and many other extra large carpets; also scatter sizes in Bokharas, Kermanshahs, Sarooks, Hamadans, Babistans, Shirvans, Daghestans, Irans, Fereghans, Chinese, Beloochistans, Moussuls, etc.

TRADE MARK REGISTERED On Free Exhibition Up to Hour of Sale Each Day. TRADE MARK REGISTERED

TERMS: CASH.

C. G. Sloan & Co., Inc., Aucts.

NEW CENTER MARKET

Offers the Convenience of

BUYING EVERYTHING UNDER ONE ROOF

and the assurance that the foodstuffs you find here are of the finest quality. Fresh shipments daily . . . Every dealer an expert in his line.

After your first visit you'll be a regular patron.

Open 7 A. M.—6 P. M. Daily. Until 10 P. M. Saturdays

5th Street N. W., K to L

Plenty of Parking Space

. . . . We Refuse

to change our policy

FUR COATS $85 up

Fur Trimmed COATS $48 up

Fur Trimmed SUITS $29.50 up

We will never deviate from our practice of creating up to an ideal instead of down to a price.

Even though the prices may indicate to the contrary—you'll find the standards maintained by Saks for nearly half a century remaining at their usual high level.

Whether it be a Fur Coat, Cloth Coat or Suit, Saks stylists have a way of investing it with piquant personality . . . and Saks furs, used either lavishly or with discretion, as fashion dictates, add just the right touch of luxury, regardless of the price asked.

Fur Co. Saks 610 TWELFTH STREET

Member Master Furriers' Guild

The PARROT

"Speaks for Itself"

LUNCHEON TEA DINNER

THE Rendezvous of the epicure . . . delicious food . . . diversified menu . . . served in an atmosphere of distinctive charm . . . restful . . . homelike.

Your fortune in the leaves of the tea. No extra charge.

1643 Conn. Ave.

OPEN ON SUNDAY

"The Epic of the Jew in Religion"

An Address by

Rev. Dr. Abram Simon

Eighth St. Temple Friday, November 6, at 8 P. M.

NORMANDY FARM POTOMAC, MD.

The Gracious Hostess Invites Her Guests

. . . to enjoy the excellent cuisine of Normandy Farm, where the old-world beauty of Provincial France adds a note of genuine hospitality. Distinctive foods for discriminating tastes offer a variety of tender meats, fresh vegetables and homemade desserts.

8 miles from District Line. Wisconsin Ave., then River Road to Potomac, Md., right 1 mile to farm.

Phone Rockville 352

Decorations by Genevieve Hendricks, Inc.

"Say it with Flowers"

Across the Street or Across the U. S.

No matter where their destination is to be, we're prepared to send flowers anywhere, at your bidding—across the street, or across the continent.

Chrysanthemums

Roses, Violets, Orchids and all other choice flowers, at their best.

MODERATE PRICES

Telegraphic Deliveries Anywhere

GEO. C. SHAFFER

Open Eves. & Suns. 900 14th St. Phone NAt. 0100

Wives of Tomorrow

FRANCES M'DONALD

D MAIDS AND PROUD OF IT!

EAR FRANCES M'DONALD:

Do the men of this day ever consider what a decent young n is thinking as the hero goes gh his line? All the "trying-stuff, all the cheap, fresh, in-t antics he goes through to ain the girl's status?

m a well-bred, intelligent per-voted the "loveliest graduate" at ollege, but let that pass—except ow that I am not talking sour s. I have had lots of attention. I consider any man beneath my e who can not conduct himself man and a gentleman when ng a woman. The man who go into the field of experimen-n to know whether he is ad-ng a decent woman belongs where other than in civilized ty.

en I first left college I intended arry. Now I have changed my . For even the men who were respecting with me had been wise with other girls of my aintance. On two occasions men I accepted as friends and escorts nd had acted in a manner offen-to friends of mine. That let out so far as I am concerned.

m nearing the fatal 30—26, to act, and am not only reconciled e thought of being an old maid proud of it. If I have certain ards by which I choose my n friends, why not the same in sing men friends? A woman the morals of a tramp would qualify as one of my set, why a man of that stamp? I want no p, nasty-minded male messing my life, and if that means being ld maid I am satisfied. And I Mr. Mephistopholes and a few s get what I mean. Men make themselves disgusting to decent young women quite as often as girls disappoint men. And that is the reason for this particular.

"OLD MAID."

And Glad Girl says about the same thing—with trimmings:

"Listen, here, Frances McDonald, why don't you light right into these no-account sports who talk about how careful they are to try out every girl they go out with? What do they think the girl is anyway? I broke a tennis racquet over the head of one of them just last week—and it was his tennis racquet as well as his head. He was indignant at the injury to his old racquet, which he hastened to inform me cost 25. I asked him how about the injury to my feelings, which to me at least are above price. These miserable tadpoles nauseate me. I am fed up and sick of them. And at 27 I am proud to say I am definitely through and ready to be an old maid with pleasure. Imagine sharing your life with some person who has spent years going around having tennis racquets broken over his empty head. Let them wed on their own level. And let the decent, intelligent females band together and live their own lives as enlightened human beings should. Here is one girl who is an old maid by choice—and proud of it. GLAD GIRL.

All of which should give the Romeos some thought. For when the better type of girl decides that man must change, man changes! What ho, there, Romeo, is that a snow-white charger, that we see in the distance? And not surely a velvet cloak upon the ground awaiting fair lady's disdainful foot? Well-a-day and how the times have changed. 'Twas ever thus when fair ones turned scornful. On with romance.

What Today Means to You

By MARY BLAKE

"SCORPIO."

November 6 is your birthday the est hours for you on this date re from 7:45 a. m. to 10 a. m., 2:10 p. m. to 4:50 p. m. and 8 p. m. to 10:20 p. m. The dan-ours are from 11 a. m. to 1 p. m. from 8 p. m. to 7:30 p. m.

vember 6, according to the signs, be propitious, peculiarly suitable matters requiring a clear head. e who own or who are interested roperty or land will benefit. Un-cted profits will be made in busi-or a stronger position reached. estic relationships will be slight-sturbed, owing chiefly to trouble d by women relatives.

child born on this November 6 be both whimsical and fickle. It only work in fits and starts and r, by design or consistency of ose, achieve anything of great . It will, as a result of its charm, friends easily, but will not be successful in retaining them.

u, if born on November 6, are tially human, without any pre-or hypocrisy, and are, as a re-view love me. You do not feel nature intended you for the of a reformer, or to fill the posi-of critic of the world's affairs. are content to take life as you it, to get as much happiness out as possible and to do your best he position in which you find self. You are not a busy-body; her do you hold yourself aloof. your friends are in trouble you there with comfort or assistance. n success overtakes them you genuinely glad and there is not spicion of envy in your spirit.

u are not much of a student of s. You are, however, in your quiet way, a student of human re. Only on rare occasions do you give voice to your opinions, and they are invariably cherished by those who hear them. You firmly believe that this old world is a pretty good place and rarely, if ever, speculate on what the future has in store. Contentedly and happily you do your bit and enjoy your life and make it, as far as you can, enjoyable for others. Your home life promises to be permeated with the atmosphere of contentment.

Successful people born on November 6:

N. W. Aldrich, United States senator.

Sir Abe Bailey, South African magnate.

Edville Gerhardt Abbott, orthopedic surgeon.

Ignace Jan Paderewski, pianist.

John P. Sousa, bandmaster.

Francis E. Abbott, Unitarian clergyman.

(Copyright, 1931.)

Tree Planting Ceremony To Be Held in Suitland

A speaker from the U. S. Department of Agriculture will deliver the principal address at a tree-planting ceremony in Suitland, Md., this afternoon at 3:30 o'clock. The 4-H Club, the Parent-Teacher Association, the Citizens Association and the Homemakers Club will participate in the ceremony, which is sponsored by the Homemakers Club.

Others on the program, in addition to C. A. Read, assistant horticulturist of the Department of Agriculture, are Nicholas Orem, superintendent of schools; the Rev. James T. Marshall, jr., Dora Smith, Mae Hugel, Billie Barr, Louise Payne, Wilton Hartman, Mrs. Clifford Jenkins and Mary Jenkins.

Jane Corbin Interprets the Mode

The flowing sleeves of this black chiffon velvet tea gown are lined with silver mesh, and the beaded motifs are in silver, crystal and jet. (Sketched in a New York shop.)

New York, Nov. 5.

As many people who know lots 'n' lots about styles predicted earlier in the season, as winter settles down to its stride, lovely ladies to whom evening wear is all-important, are turning away from period gowns and toward frocks whose formality is expressed by cut, material, trimming and color. After all, extreme frills and furbelows are as amusing as can be, aren't they, but very apt to get tiresome after a little? And naturally, puffed sleeves and bustles, harem skirts and such things were extreme, with the added disadvantage of being becoming to only the few!

So-o-o-o, the woman who buys her midwinter evening gowns looks first for the slender silhouette, the silhouette that has appeared for countless seasons, but which, because of its own grace and becomingness, is ever new. It's soft in the bodice and fitted snugly at waist and hip, and the fullness appears low in the skirt, which is, for today, slipper heel length, 2 inches from the floor. But the ways in which these general specifications are filled, the diversity of fabric and limitless beauty of trimming keep the silhoutte far from any hint of dull sameness.

Just now women are showing a great partiality for the extreme harness decolletage—the harness being very narrow straps of brilliants, colored or crystalline, arranged in many ways to uphold a very low-cut back. These tiny straps are popular, perhaps, because of their extreme delicacy and fragility that make many a man wonder how they ever successfully prevent disaster to many a lovely lady.

* * * *

Formality as expressed by black velvet is what most women are striving to attain when indoor tea hours arrive! Of course, there's nothing quite like black velvet to express this mood, especially when it's made up on the stately lines of the tea gown I have sketched today and combined with other such lovely materials. The diamond-shaped motifs, for instance, are beaded in tiny silver, crystal and jet beads and the flowing, split sleeves are lined with silver mesh.

* * * *

Don't you want to drink a formal cup of tea, too? Maybe you have other ideas about design or silhouette, but it's just about certain that you will decide on black velvet as the fabric to be used.

And if you wear jewelry with your tea gown, try to have it as appropriate as the brooch I illustrate today, which is of silver, strass and carved jet!

* * * *

Guess how long it took to make the loveliest nightie I've ever seen in my whole life! Just one-half hour! 'N' the nightie was more than a nightie, too. It attached two lovely sleeves and became a classically elegant negligee! Naturally, when I saw how little time it took and how flattering and charming the nightie-negligee was, it didn't take me long to figure out the hows and wherefores. 'N', of course, I was so pleased that I decided to let my dear public in on the secret, too. So-o-o, all you have to do is to sit down and send that stamped, self-addressed envelope off immediately to the Dare department of The Post for this week's illustrated leaflet. Just think how many extra special Christmas presents you can make at half an hour apiece!

Au revoir!

(Copyright, 1931.)

CULBERTSON ON CONTRACT

By ELY CULBERTSON

World's Champion Player and Greatest Card Analyst

143

BIDDING FOR SLAMS.

WHILE it is probably correct to say that Slam bidding at Contract as practiced by many Contract players is a losing venture, because it sacrifices easily attainable games on the altar of Slam worship. It is equally correct that the bidding and making of Slams furnish the thrill that lasts throughout the evening. When you are able to so value your hands that you feel you have an even chance of making 12 tricks, you are entitled to bid a Small Slam. Often, in fact generally, in acquiring this information, there is a great deal of information exchanged between the partners, all below the game level. Other hands, however, lend themselves to almost direct Slam bidding, as witness the following example from the recent individual Masters' Tournament by that master bidder and player, Mr. Waldemar von Zedtwitz. Mr. Von Zedtwitz held the North hand.

West—Dealer.
North and South vulnerable.
East and West not vulnerable.

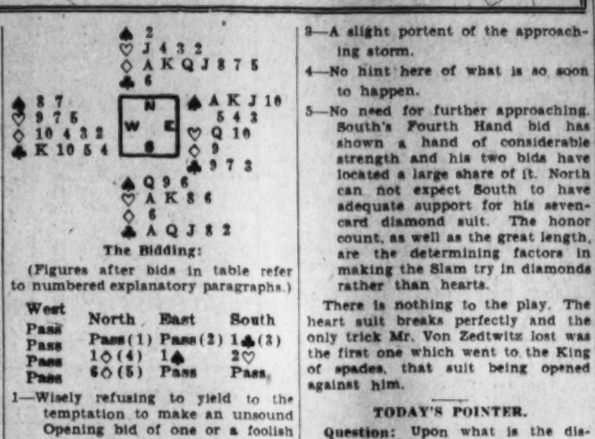

The Bidding:

(Figures after bids in table refer to numbered explanatory paragraphs.)

West	North	East	South
Pass	Pass (1)	Pass (2)	1♣ (3)
Pass	1◇ (4)	1♠	2♡
Pass	6◇ (5)	Pass	Pass
Pass			

1—Wisely refusing to yield to the temptation to make an unsound Opening bid of one or a foolish pre-emptive bid.

2—East expects to show his strong spade suit if South opens the bidding.

3—A slight portent of the approaching storm.

4—No hint here of what is so soon to happen.

5—No need for further approaching. South's Fourth Hand bid has shown a hand of considerable strength and his two bids have located a large share of it. North can not expect South to have adequate support for his seven-card diamond suit. The honor count, as well as the great length, are the determining factors in making the Slam try in diamonds rather than hearts.

There is nothing to the play. The heart suit breaks perfectly and the only trick Mr. Von Zedtwitz lost was the first one which went to the King of spades, that suit being opened against him.

TODAY'S POINTER.

Question: Upon what is the distributional count based?

Answer: Upon the fact that a suit is presumed to be established after three rounds.

have a Clear Skin—

rich, red blood cells will help you . . . .

"I WAS determined to have a clear skin."

"Some one told me of S.S.S. * * * now I am so glad the last pimple is gone."

Of course you want a clear skin. Everybody does. It helps you win and hold friends. It makes for greater popularity.

Whatever treatment you may use for your complexion, remember the important fact that skin health depends upon the right number of red-blood-cells.

Skin specialists recognize that thin, weak, impoverished blood will not make for a clear, healthy glow of the skin.

More rich, red-blood-cells will help

A low red-blood-cell count often exhibits itself in one or more of the following symptoms:—paleness, quick fatigue, lack of normal resistance to disease, pimples, boils and general run-down condition.

A lagging appetite often leads to underweight and ill health in various manifestations.

You cannot be low in strength and be happy—*let's be happy.*

For generations S.S.S. as a tonic has been helping people gain New Strength, better health and happiness. Its successful record of over 100 years in restoring strength and vitality to the blood surely warrants your giving it a good trial.

You should know that S.S.S. has the distinct advantage of being composed of *fresh* vegetable medicinal ingredients in concentrated form * * * it is Mother Nature's formula.

Why not start taking S.S.S. today?—the larger size represents a price saving.

Builds Sturdy Health

Why you should be interested in your Blood Count

It is important to know that the red-blood-cells are the "ships" that sail in the blood stream and carry nourishment and oxygen to all parts of the body . . . they build and sustain—they also remove impurities from the tissues.

Whenever bad complexion or blemishes on the skin are due to a low blood count, or to a lagging appetite, the condition can be relieved or benefited by a course of S.S.S. If you are pale, or languid, give S.S.S. a trial. It may help you as it has helped thousands of others. It builds red-blood-cells. It is a splendid tonic.

(Upper) Microscopic view of healthy red-blood-cells. The blood stream should contain about 5,000,000 of these cells to the cubic millimeter. They carry nourishment and oxygen to every part of the body—they also remove impurities from the tissues.

(Lower) Weak red-blood-cells—only 60 per cent of normal strength—they lack the power to resist infection and disease or to rebuild flesh and to carry away the impurities. Such a condition is often responsible for body weakness, paleness, sallow complexion, pimples and boils.

Don't let them count you out!

FREE—*Mail this Coupon!*

S.S.S. Co., Atlanta, Ga. Kindly mail me helpful Health Booklet on the Blood, also trial sample of the modern, sure laxative, KLOK-LAX. (KLOK-LAX *"acts on time"*)

Name_____

Street_____

City_____ State_____ B-19

Sleeve Interest

Black with Brown

For that most desirable combination . . . luxury and practicality . . . there's nothing like Hudson seal (dyed muskrat), it looks well, no matter where you go . . . and wears beautifully. We have sketched an especially interesting coat, with a big collar of sable-dyed kolinsky and new sleeves that puff just a bit above the snug cuffs.

A true value at $350

Fur Salon—Fourth Floor

THE NEW Jelleff's

FOR YOUR HEALTH'S SAKE

SWIM 50¢

Men & Women Daily

AMBASSADOR HOTEL POOL

Try Lydia E. Pinkham's Vegetable Compound

The calendar said "NO"

Fear of cramps made her refuse! If she would try Lydia E. Pinkham's Vegetable Compound, she could go any day in the month . . . never have to dread the calendar.

There's Nothing Like A Good Wiring Job

to renew your home and create new atmosphere. That is where Muddiman made their reputation!

Six-Room House Completely Wired For Electricity, $105.00

Liberal Time Payments.

C. A. MUDDIMAN & CO.

911 G St. Nat'l 0140-2622

Organized 1888

POST WANT ADS PAY

RADIO PROGRAMS

FRIDAY, NOVEMBER 6.

WRC—National Broadcasting Co.
(416 Meters, 950 Kilocycles.)

a. m.—Health Exercises.
a. m.—Gene and Glenn.
a. m.—Morning Devotions.
a. m.—Cheerio.
a. m.—Melodic Gems.
a. m.—Tom Waring Troubadeurs.
a. m.—A. & P. Food Co. Goodbody.
a. m.—Mrs. Blake's Radio Column.
a. m.—Dr. Copeland's Health Clinic.
a. m.—Savoy Kitchen Institute.
a. m.—Betty Crocker.
a. m.—N. B. C. Music Appreciation Hour. National Orchestra, Walter Damrosch, conducting.
(noon)—General Electric Home Circle.
p. m.—Retail Food Market Review.
p. m.—National Farm and Home Hour.
p. m.—Concert Ensemble.
p. m.—Talk by Dr. Shirley W. Wynne.
p. m.—Echoes of Erin.
p. m.—Ada Zeller, pianist.
p. m.—Woman's Radio Review.
p. m.—Betty Moore Decorating Notes.
p. m.—Radio Guild, Presenting "Hamlet," Part I.
p. m.—Fireside Songs.
p. m.—Mrs. Tegwen Koon, soprano; Mrs. Cornelia Harkness, accompanist.
p. m.—Santa Claus, Broadcasting from Toyland.
p. m.—Parkway Serenaders.
p. m.—Rice's Dance Orchestra.
p. m.—The Stebbins Boys.
p. m.—Amos 'n' Andy.
p. m.—Southern Dairies Orchestra.
p. m.—Prince Albert Quarter-Hour.
p. m.—Hafka's Dynamo Hour.
p. m.—Cities Service Orchestra and Cavaliers.
p. m.—Cliequot Club.
p. m.—Pond's Dance Orchestra.
p. m.—Silver Flute.
p. m.—RKO Theater, A Salute to New England.
p. m.—Last-Minute News.
p. m.—Vincent Lopez Orchestra.
p. m.—Jack Denny Orchestra.
(midnight)-2:00 a. m.—Charity Ball, from the Waldorf-Astoria Hotel.

WJAL—Columbia Broadcasting System.
(475.9 Meters, 630 Kilocycles.)

a. m.—Morning Devotions.
a. m.—Something for Every One.
a. m.—Old Dutch Girl.
a. m.—Commuters.
a. m.—Tony's Scrap Book.
a. m.—Morning Minstrels.
a. m.—Virginia Leatherbury.
a. m.—Julia Sanderson and Frank Crumit.
a. m.—Warren Sweeney, pianist.
a. m.—School of Cookery.
a. m.—Blue Moonlight, Ida Bailey Allen.
a. m.—Melody Parade.
a. m.—Ben Alley, tenor.
(noon)—Don Bigelow Orchestra.
p. m.—Al Sakol Orchestra.
p. m.—Taft Orchestra.
p. m.—Harry Tucker Orchestra.
p. m.—Helen Board, soprano; Charles Carlile, tenor, and Virginia Arnold, pianist.
p. m.—Ann Leaf.
p. m.—Salon Orchestra.
p. m.—Arthur Jarrett.
p. m.—"How Digestive Disorders May Be Avoided," Dr. William Gerry Morgan.
p. m.—Light Opera Gems.
p. m.—"Topics on Stage and Screen," Andrew R. Kelly.
p. m.—Curtis Institute of Music.
p. m.—Herr-Louie.
p. m.—News Flashes.
p. m.—Dave Abrams' Orchestra.
p. m.—Phoenix Program.
p. m.—Fleming Orem, marimba.
p. m.—Myrt and Marge.
p. m.—Bing Crosby.
p. m.—Jimmy and Jane at Home.
p. m.—Camel Quarter-Hour.
p. m.—Columbians.
p. m.—Singin' Sam.
p. m.—March of Time.
p. m.—Radio Reproductions.
p. m.—Liberty Hour.
p. m.—"Casey" Jones, aviation news.
p. m.—Pillsbury Pageant.
p. m.—Talk by Football Coach "Clark" Meehan, New York University.
p. m.—Tito Guizar, tenor.
p. m.—Wardman's Dance Orchestra.
p. m.—Madriguera's Cuban Orchestra.
p. m.—Nocturne, Ann Leaf.

WOL—American Broadcasting Co.
(229 Meters, 1,310 Kilocycles.)

a. m.—Musical Clock.
a. m.—Chimes.

Dominating the Ether—

11:00 a. m. (WRC)—Walter Damrosch's Symphony Orchestra.

12:30 p. m. (WMAL)—Al Sakol Orchestra.

4:15 p. m. (WRC)—Radio Guild, "Hamlet," Part I.

5:00 p. m. (WMAL)—Curtis Institute of Music.

6:15 p. m. (WRC)—Rice's Dance Orchestra.

7:00 p. m. (WMAL)—Myrt and Marge.

7:30 p. m. (WOL)—Northern Dramatic Company.

8:00 p. m. (WRC)—Jessica Dragonette, Cavaliers.

8:30 p. m. (WMAL)—March of Time. Last scene, second act, Eugene O'Neill's "Mourning Becomes Electra."

9:30 p. m. (WRC)—Dorothy Stone, Leo Reisman Orchestra.

10:30 p. m. (WJSV)—Schramm's Orchestra.

12:01 a. m. (WRC)—Charity Ball.

8:05 a. m.—Musical Clock.
10:00 a. m.—Melody Moments.
10:15 a. m.—Boswell Sisters.
10:30 a. m.—The Tale of a Cent.
10:45 p. m.—Dance Tunes.
11:00 a. m.—Bertha Parker.
11:10 a. m.—With the Composers.
11:30 a. m.—Preview of Coming Attractions.
12:00 (noon)—Costumers.
12:30 p. m.—Joe Hornsby.
12:45 p. m.—Luncheon Music.
3:00 p. m.—Variety Hour.
4:00 p. m.—Tea-Time Tunes.
4:30 p. m.—Nonsensicalities.
4:45 p. m.—Grace Jolley, vocalist.
5:00 p. m.—Opportunities.
5:15 p. m.—Rhea Chapter, Disabled American Veterans' Program.
5:30 p. m.—Organ Recital.
6:00 p. m.—Sportorial.
6:15 p. m.—Howard M. Cooper, pianist.
6:30 p. m.—Jones Family.
6:45 p. m.—Uncle George.
7:00 p. m.—Dinner Music.
7:20 p. m.—Globe Trotter.
7:30 p. m.—Northern Dramatic Company.
8:00 p. m.—Deacon Brown and His Peacemakers.
8:15 p. m.—Tom Collins Program.
8:30 p. m.—V. F. W. Armistice Jubilee Program.
8:45 p. m.—Rudy Weidoft, saxophone solos.

WJSV—Independent Publishing Co.
(205 Meters, 1,400 Kilocycles.)

9:00 a. m.—Treasure Chest.
10:00 a. m.—Hints to Housewives.
10:30 a. m.—Health Talk.
10:45 a. m.—Melody Men.
11:00 a. m.—Sacred Hour.
11:30 a. m.—Gospel Choir.
12:00 (noon)—Old King Tut.
1:00 p. m.—Madrillon Orchestra.
1:30 p. m.—Sunshine Hour.
2:00 p. m.—Shoreham Luncheon Music.
2:30 p. m.—Dance Program.
3:30 p. m.—Organ Program.
4:00 p. m.—Ballad Hour.
5:30 p. m.—Gaithersburg Program.
5:45 p. m.—Frederick Program.
6:00 p. m.—Blue Jimmy Nichols.
6:20 p. m.—News Flashes.
7:00 p. m.—Mrs. Sandman.
7:30 p. m.—Sports Views and Reviews.
8:00 p. m.—Lowe-Nevin Concert Orchestra.
8:30 p. m.—Health Talk.
8:45 p. m.—Shoreham Dance Orchestra.
9:15 p. m.—Uncle Tom.
10:00 p. m.—Edw. Taber.
10:15 p. m.—Les and Lou.
10:30 p. m.—Schramm's Orchestra.
11:00 p. m.—Shoreham Dance Orchestra.

Indoor—Outdoor Gardens

By JANE LESLIE KIFT

THE LANTANA AND HELIOTROPE.

The lantana has long been popular as a bedding plant, but until recently it has not been grown indoors to any great extent. Now people, judging from the lantanas which received prizes at the recent fall shows, are beginning really to appreciate the decorative possibilities of this sketchy little plant, which attains a height of two feet. The lantana blossoms profusely throughout the winter if given a daily drink and a sunny location.

You must, however, pinch the plants back while they are young or they are likely to become a bit straggling. There are several varieties of lantanas, all quite different in coloring, but all free bloomers. Some of the plants with the tints and tones of burnt orange are most decorative and the kinds with pink blossoms have much to recommend them. Then aside from their beauty they are easily obtained and very inexpensive. The wee plants which are sold for bedding purposes in the spring cost but a few cents.

The heliotrope is another old-fashioned flower which, while not very showy, is very suitable for house cultivation. Its color is so subdued that it does not rival such flowers as cyclamen or primrose, but its exquisite fragrance makes it a favorite with all who care for something more than mere brilliance. Plants that are expected to bloom in winter must, as I explained last spring, be prohibited from blooming during the summer.

To grow heliotrope to perfection it must be given a soil containing well-fertilized loam and sand. It must have plenty of root room and must never be permitted to become dry at the roots for even an hour. It has a great quantity of very fine roots which enable it to make use of large amounts of water daily, and the amount that would be enough to supply the needs of a good sized geranium would be entirely inadequate for the needs of heliotrope. A few hours' dryness at the roots will result in the ends of the shoots immediately becoming dry, after which most of the leaves will begin to fall off.

This plant is of tropical origin and can stand more strong sunshine than many plants that are used for house decoration. It is easily grown from cuttings.

(Copyright, 1931.)

All readers' questions on growing and care of indoor and outdoor flowers and floral decorations for social functions will be answered by Miss Kift, directly in this column if addressed in care of The Washington Post, or directly to readers if a self-addressed stamped envelope is supplied.

Helping the Homemaker

By LOUISE BENNETT WEAVER.

BUTTERSCOTCH PIE.

Menu.

Baked Salmon Loaf.
Escalloped Potatoes
Buttered Beets
Date Muffins Butter
Gelatin Vegetable Salad
Butterscotch Pie Coffee

Date Muffins (9).

2 cups flour
4 teaspoons baking powder
¼ teaspoon salt
4 tablespoons sugar
2-3 cup chopped dates
1 egg
1 cup milk
2 tablespoons butter, melted

Mix ingredients. Beat 3 minutes. Half fill greased muffin pans and bake 15 minutes in moderate oven.

Gelatin Vegetable Salad.

1 package lemon flavored gelatin mixture
2 cups boiling water
1 teaspoon salt
3 tablespoons vinegar
3 tablespoons sugar
1 cup cooked peas
½ cup cooked green beans
2 tablespoons chopped onions
½ cup diced celery.

Pour the water over gelatin mixture and stir until dissolved. Add the salt, vinegar and sugar. Mix well and cool. Add rest of ingredients. Pour into shallow mold which has been rinsed out with cold water. Set in cold place to stiffen. Unmold on lettuce and top with salad dressing.

Butterscotch Pie Filling.

2-3 cup dark brown sugar
5 tablespoons flour
1-8 teaspoon salt
2 egg yolks
3 tablespoons butter
3 tablespoons caramel sirup
2 cups milk
½ teaspoon vanilla

Blend the sugar and flour. Add salt, yolks, butter, sirup and milk. Cook in double boiler until thick. Stir frequently. Add the vanilla. Pour into baked pie shell and cover with meringue.

Caramel Syrup.

½ cup sugar
1-3 cup water

Sprinkle the sugar over bottom of frying pan. With wooden spoon stir constantly and cook slowly until brown sirup forms. Add the water Boil 2 minutes.

Chapter of Hadassah Will Celebrate Drive

The Washington Chapter of Hadassah will celebrate the end of a national drive for members at services at 8 o'clock tonight at the Adas Israel Synagogue, Sixth and I streets northwest. Rabbi Solomon H. Metz will speak on "Pioneering Womanhood in the Holy Land." Mrs. Dave Alpher, president of the local Hadassah chapter, will also speak.

The Hadassah is the women's Zionist organization of America, supports hospitals, child and welfare clinics and allied projects in different cities and rural communities in the Holy Land. The Washington chapter has 450 members.

The command of the right word at the right time shows the knowledge and importance of the individual. Consult the best word authority, the

NEW WORLD DICTIONARY BASED ON THE ORIGINAL WEBSTER ENTIRELY NEW

1152 large pages.

THE WASHINGTON POST

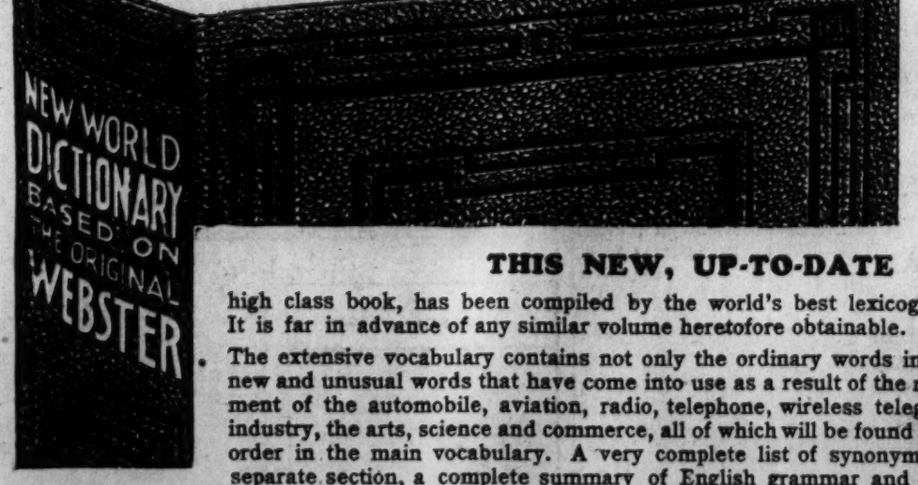

REQUESTS THAT ITS READERS PRESENT OR MAIL THE DICTIONARY COUPONS PROMPTLY

THIS NEW, UP-TO-DATE

high class book, has been compiled by the world's best lexicographers. It is far in advance of any similar volume heretofore obtainable.

The extensive vocabulary contains not only the ordinary words in general use but the new and unusual words that have come into use as a result of the revolutionary development of the automobile, aviation, radio, telephone, wireless telegraph, moving picture industry, the arts, science and commerce, all of which will be found in regular alphabetical order in the main vocabulary. A very complete list of synonyms and antonyms, as a separate section, a complete summary of English grammar and many other valuable features.

It contains thousands of new words, many not found in any Dictionary. The pages are larger, more words to the page, and more words defined.

MONEY BACK IF NOT SATISFIED

SPECIAL— To get it bound in art cover, maroon and old gold, with full gold edges and thumb indexed, send $1.00 extra.

Clip 3 Coupons on consecutive days and present or mail same to this paper with **98 cents**

MAIL ORDERS will be filled when postage is added. Find Coupon Page 2

Daily Cross-Word Puzzle

ACROSS.

1 Shades of a color
5 Public vehicle
8 Tropical tree
12 Insulate
13 Wife of Adam
14 Elliptical
15 Put off
17 Disguise
18 Horned animal
19 Mirthful
20 Cold
23 Extra
25 Existed
26 Culinary herb
27 A tree
30 Ornamental circlet
32 Form a confederation
34 Piece out
35 The Orient
37 Turn to another course
38 Parch by exposure to heat
40 Concise
41 Heavy, continued tread
43 So be it
45 Malignity
46 Yields
50 Uniform
51 Elongated fish
52 Nobleman
53 State of disorder
54 Knack
55 To check

DOWN.

1 Concealed
2 Accustom
3 A fairy
4 Sowing plant ovules
5 Cover with wax
6 Reluctant
7 A stratum
8 To cloak
9 Too impetuous
10 Den
11 Confederate
16 Designating the north pole of a magnet
19 Construct
20 Abbot
21 Pass gradually into or out of
22 Produces
24 Throw anything
26 Meadows
28 Petitions
29 In this place
31 Bound
33 Broad thoroughfares
36 One who fixes eyes in steady gaze
39 Forbodes
40 Dress flax
41 The persons or things mentioned
42 Side-piece in wagon-body
44 Cast off
46 A vegetable
47 Domestic animal
48 Time marked by significant events
49 Playfully clever

YESTERDAY'S ANSWER.

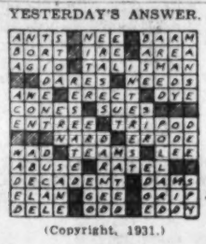

(Copyright, 1931.)

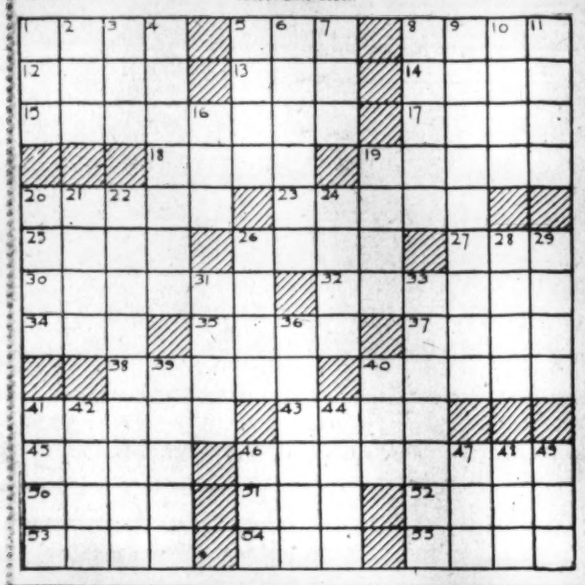

HOW TO KEEP WELL

By DR. W. A. EVANS

To the limit of space, questions pertaining to hygiene and prevention of disease will be answered in this column. Personal replies will be made to inquiries, under proper limitations, when return stamped envelope is inclosed. Dr. Evans will not make diagnosis or prescribe for individual disease.

TEETH, GUMS AND VITAMINS

THE trend of opinion runs increasingly toward the opinion that diet is the principal element in determining the health of the gums and teeth.

Dr. May Mellanby has gone several steps further in her proof that plenty of vitamin D is necessary for the maintenance of the teeth in good, sound condition. The principal sources of this vitamin are cod liver oil, viosterol and radiated foods. She has succeeded in proving that human beings, rabbits, rats, and dogs need an ample supply of foods rich in this vitamin, not only that the teeth be of good quality when they are cut but also that they may grow as they are worn down, and that the dentine may harden as the enamel wears away. By feeding the proper foods, she has caused the growth of good tooth structure in teeth that were originally of poor quality.

She was not able to produce decay in rat or rabbit teeth, with either of the microbes which are usually held responsible for tooth decay. This inability to produce decay in experimental animals, and the rarity of tooth cavities in lower animals, have made it difficult for her to make a direct study of the subject of such great interest to parents of school children as well as to dentists. Since use of the proper food appears to prevent decay, she is especially anxious to find out how far it will be of use in stopping it.

In the field of repair, she cannot go further now than to study what happens around tooth cavities, when the children who have them are fed on the proper foods. Since this must be a miscroscopic study, and decayed teeth are not pulled if the process of destruction is not progressive as well as being advanced, there is not much material with which to work. All of this goes to establish that for good teeth a proper diet ranks above mouth hygiene.

Another of her findings is that of a deficiency of vitamin A could cause spongy gums and pyorrhea. The foods rich in this vitamin are butter and various other fats, carrots, yellow corn, and many other vegetables, especially those that contain fats. This is not in agreement with many investigators who have placed all the responsibility for nutritional gum disorder on vitamin C. However, Dr. Mellanby has not gone as far in her studies of the gum disorders as she has with those that related to the tooth structure.

CUBAN ITCH

B. W. B. writes:

1. What is Cuban itch?
2. How does it differ from rabbit itch?
3. What are the remedies for these pestiferous afflictions?
4. Do you answer correspondents by mail for postage or fee?

REPLY.

1. Soon after the Cuban war a mild form of smallpox prevailed. It was camouflaged under the name "Cuban itch," and was supposed to have come from Cuba. The Cubans said they never heard of Cuban itch. Since then no one has heard of it. Now you dig it up.
2. Smallpox was once known as Cuban itch. Scabies, or seven year itch, is sometimes called itch. You will have to invent something for rabbit itch. I am helpless.
3. Smallpox calls for medical care. Scabies calls for a good sulphur ointment properly used. I pass on rabbit itch.
4. Yes, if stamped, addressed envelope is inclosed for reply. There is no fee.

MAY BE PROMISING

L. P. T. writes: Last week I visited a clinic and learned that they do an abdominal operation to get at a nerve on the backbone, which definitely cures Raynaud's disease for all time when successful, and in nearly all cases it is successful.

REPLY.

Yours was the second letter to substantially the same effect received on the same day.

The operation has been under trial for some time. We have referred to it several times. We devoted one article to it. We regard it as promising.

(Copyright, 1931.)

Fifth Avenue Fashions

MOLDS THE FIGURE.

Of course, you'll want one of the new molded slips.

And here's a beauty that will add much charm to your new frock, for it will give you undreamed of slimness.

The hem may be rolled or trimmed with lace.

It's surprisingly easy to make it. And it takes but 2½ yards of 35-inch material with 3½ yards of edging for the medium size.

Style No. 228 may be had in sizes 14, 16, 18, 20 years, 36 and 38 inches bust.

Crepe de chine, flat crepe and crepe satin are popularly used.

Price of pattern, 15 cents. Address Fashion Department, The Washington Post, Fifth avenue and Twenty-ninth street, New York City.

The Washington Post Fashion Dept., Fifth Avenue and Twenty-ninth Street, New York City:

Inclosed is 15 cents. Please send to

.....

(Write Name Clearly)

.....

(Street and Number)

City..... State.....

Pattern No. ..... Size.....

BUCK ROGERS, 2431 A. D. — Plan Voyage to Titan — More strange adventures in a full color page every Sunday. — By Phil Nowlan and Dick Calkins

WILMA AND I AT LAST HAD BEEN RESCUED FROM THE GREAT RAIN TANK. WE JOINED AXTL AND IXLA IN THE CONTROL SECTION OF THE VAST SPACE SHIP WHICH FOR CENTURIES HAD BEEN DRIFTING IN AN ORBIT AROUND THE SUN—A DERELICT OF SPACE.
COPYRIGHT JOHN F. DILLE CO. REG. U. S. PAT. OFF.
IXLA WAS OVERJOYED AT RESCUING US.
IT WAS WONDERFUL OF YOU TO THINK OF CATCHING US IN THAT NET.
AND THE REBELS CAN'T REACH US HERE—WE'RE IN COMPLETE CONTROL OF THE SPACE SHIP.
THEN SHE BECAME DEPRESSED.
WHY WHAT'S THE MATTER, IXLA?—WHY ARE YOU CRYING?
IT'S—IT'S DOCTOR HUER!—I-I-C-CAN'T BEAR TO THINK OF HIM W-WAY OUT THERE IN SPACE—S-SO FAR AWAY FROM ME!
MEANWHILE, AXTL AND I—
SURE WE CAN OPERATE THIS ONE-WAY-ENERGY MOTOR WITHOUT DOCTOR HUER.
THEN SHOOT FOR TITAN—SIXTH MOON OF SATURN, AND ANCIENT HOME OF THE EROSIAN RACE!!
TO BE CONTINUED

GASOLINE ALLEY — Don't miss this feature in colors in The Sunday Post. — That's Getting Even

OH, PRIGGY'S ROSES! WHAT YOU DOING—GIVING THEM FIRST AID ALREADY?
YES, WALT DEAR. CLIPPING THE ENDS OFF SO THEY'LL STAY FRESH LONGER.
THAT BIRD PRIGGY IS FRESH ENOUGH. I'LL SHOW HIM A THING OR TWO.
SEND MRS. WALT WALLET FIVE DOZEN OF YOUR BEST ROSES. NO, I DON'T WANT TO PUT ANY CARD IN.
I DON'T CARE IF SHE DOES THINK PRIGGY SENT THEM!
King
Reg. U. S. Pat. Off., Copyright, 1931, by The Chicago Tribune

MINUTE MOVIES — (All rights protected by the George Matthew Adams Service. Trade Mark Registered U. S. Patent Office.) — By Ed Wheelan

IVANHOE FILMED BY WHEELAN PICTURES INK. EPISODE 27
AND NOW LEAVING THE NORMANS AND THEIR PRISONERS AT THE CASTLE OF FRONT-DE-BOEUF, LET US RETURN TO WAMBA, CEDRIC'S JESTER, WHO ESCAPED AND HAD MADE HIS WAY TO WHERE HE HAD FREED THE SWINEHERD, GURTH
GURTH, I AM GLAD I HAVE FOUND THEE AGAIN! CEDRIC AND ALL OF HIS PARTY HAVE BEEN CAPTURED BY THE OUTLAWS!!
BUT AS THEY WERE TALKING, LOCKSLEY, THE GREAT ARCHER, SUDDENLY APPEARED BEFORE THEM—
HOW NOW, FOOL!! SAYEST THOU THAT THY MASTER WAS CAPTURED BY OUTLAWS IN THESE VERY WOODS?!!
GURTH AT ONCE RECOGNIZED THE VOICE AS THAT OF THE OUTLAW CHIEF WHOSE MEN HAD SEIZED HIM NEAR ASHBY AND SO BADE WAMBA TELL HIM ALL
AY, AND THEY WERE DRESSED THE SAME AS THOU ART!!
LOCKSLEY LISTENED ATTENTIVELY WHILE WAMBA GAVE HIM ALL THE DETAILS
—AND AFTER THAT THEY STARTED OFF FOR FRONT-DE-BOEUF'S CASTLE!!
THEN, BY ST. WITHOLD, THEY WERE NORMANS!!
BIDING THE JESTER AND SWINEHERD ACCOMPANY HIM, THE OUTLAW NOW LED THE WAY TO A CLEARING IN THE FOREST WHERE A NUMBER OF MEN LOLLED AT EASE ON THE GREENSWARD
HARKEN YE, MY MERRY MEN!! WE HAVE WORK TO DO!! NORMANS, DISGUISED AS OUTLAWS HAVE TRESPASSED ON OUR DOMAIN!!
TWO OF YOU FOLLOW AFTER THESE INVADERS AND WATCH THEIR MOVEMENTS WHILE THE REST SCATTER TO SUMMON MY MEN TO A MEETING HERE!! I, MYSELF, SHALL NOTIFY OUR GOOD FRIEND, THE FRIAR!!
MEET THE JOLLY FRIAR IN TO-MORROW'S EPISODE!!

BOBBY THATCHER — The Pursuit Continued — By George Storm

IF THEY'RE TRAILIN' ME THEY'RE HANGIN' BACK..... CAN'T WAIT NO MORE OR MY CANDLE WILL BURN OUT BEFORE I GIT OUTA THE CAVE....
HE WAS WAITING THERE BEHIND THE ROCKS.... GOOD THING I DIDN'T FOLLOW HIM TOO CLOSE....
AND HOW HE'S GOIN' SO FAST I CAN HARDLY KEEP UP WITH HIM.....! HE'S AFRAID OF SOMEBODY OR SOMETHIN' IN THIS CAVE.....
ELMER FOLLOWED THE DIM BEACON FAR AHEAD..... SUDDENLY THE HERMIT'S CANDLE WAS EXTINGUISHED AND A SLANTING BAR OF SUNLIGHT WAS VISIBLE FOR AN INSTANT..... THEN AGAIN ELMER FOUND HIMSELF IN DARKNESS.....
(Copyright, 1931, by The Bell Syndicate, Inc.)
45

THE GUMPS — Follow the Gumps in the colored Comic Section of The Sunday Post. — Dreaming

WELL—TOM—YOU GOT EVEN—IF WHEN YOU TOOK MADGE BURNETTE TO THE THEATRE IT WAS YOUR INTENTION TO HAVE THE WIDOW SEE YOU AND MAKE HER JEALOUS—YOU SUCCEEDED—
SHE IS STILL DELIRIOUS—HER MIND WANDERING EVER SINCE SHE SWOONED AT THE THEATRE AND HAD TO BE CARRIED HOME—
11-6
IN DREAMS LIKE THIS—TOM'S FACE CONSTANTLY APPEARS—AND HER FACE LIGHTS UP WITH A SMILE—
THEN AGAIN SHE DREAMS OF A LIFE WITH BIMBO—AS HIS QUEEN IN FAR OFF AUSTRALIA—
WELL—SWEETHEART—HOW MUCH DO YOU NEED TODAY?
OH—YOU MIGHT MAKE A CHECK OUT FOR $5,000.00—I MIGHT DO A LITTLE SHOPPING—
BOMEY SMITH
Reg. U. S. Pat. Off., Copyright, by The Chicago Tribune

WINNIE WINKLE, THE BREADWINNER — See the Winkle family in colors in The Sunday Post. — The Big Little Shot

Baby Mine
GOODNESS! NOW POP WANTS TO DECLARE A MORATORIUM ON CHRISTMAS.
-DIM-
GOSH, THE BOSS HASN'T BEEN SEEN SINCE HE WENT OUT TO KEEP A BUSINESS APPOINTMENT! MAYBE HE FORGOT TO TELL US HE WAS STAYING FOR THE WEEK END!!
NOV. 6
IN THE MEANTIME
SEE HERE—YOU CAN'T KEEP ME IN THIS ASYLUM! I'M NOT CRAZY!! DO YOU KNOW WHO I AM??
I S'POSE YOU'RE TH' KING OF TH' SOLOMON ISLANDS, OR SOMETHIN'!
NO SUCH THING! I'M MR. BARNABY BIBBS, PRESIDENT OF THE BIBBS PIN COMPANY!
OH YEAH?
WELL, WE GOT NAPOLEON, TH' EMPEROR OF ARABIA AN' QUEEN ELIZABETH HERE—SO WHO ARE YOU COMPARED TO THEM??
Reg. U. S. Pat. Off., Copyright, 1931, by The Chicago Tribune
BRANNER

3,697 VOTES CAST IN FAIRFAX COUNTY

All Officers Were Elected for Four-Year Terms, Excepting Clerk.

FAIRFAX BUREAU OF THE POST.
P. O. Box 248, Fairfax, Va.
Phone Fairfax 166.

A total of 3,697 votes were cast in the general election Tuesday in Fairfax County, Va., when all county officers except the county clerk were elected for four-year terms commencing January 1, 1932, according to official figures made public yesterday.

The county board of election canvassers met yesterday in the courthouse at Fairfax, Va., to canvass the results of the election. The members of the board were A. J. Kidwell, of Clifton; J. C. Hunter, of Vienna; Harry M. Middleton, of Floris, and Samuel H. Styles, of Falls Church. Fourteen of the ballots cast were void.

Official Vote.

According to the canvass the official vote cast in the county was announced as follows: John W. Rust (Democrat), of Fairfax, received 2,960 votes; Julia Morgan Jones (Socialist), of Potomac, 28; Landon C. Painter (Single Tax Democrat), of Hybla Valley, 155, and William L. Norford (Republican), of Alexandria, 250 votes for the State Senate.

For the House of Delegates Edmund H. Allen (Democrat), of Newington, received 2,502 votes and W. R. Gray (Republican), of Oakton, 892.

The official results for all general county offices were as follows: County treasurer, Dr. F. W. Huddleson, incumbent (Democrat), of Fairfax, 2,099; Leon L. Freeman (Republican), of Vienna, 1,545; for Commonwealth's attorney, Wilson M. Parr, incumbent (Democrat), of Fairfax, 2,675, and Robert W. Stump, of Fairfax, whose name was written by the voters, 753. For commissioner of revenue, James U. Kincheloe (Democrat), incumbent, of Fairfax, 2,788, and B. W. Middleton (Republican), of Floris, 797. For sheriff, Eppa P. Kirby (Democrat), incumbent, 2,857, and L. B. Morris (Republican), of Forestville, 733.

The results of the elections for the board of county supervisors from the magisterial districts were: Providence District, G. Wallace Carper, of McLean, with no opposition, received 1,188 votes. In Dranesville District W. H. Ellmore, of Herndon (Democrat), 459, and Joseph A. Wheeler, of Brown's Chapel (Republican), 182. In Falls Church District C. H. Powell, of Baileys Cross Roads (Democrat), 326, and W. T. Westcott, of Falls Church (Republican), 155.

Mount Vernon District.

In Mount Vernon District W. F. P. Reid (Democrat), incumbent and chairman of the county board of Groveton, 331, and J. P. Parnell, of Franconia (Independent), 234. In Centreville District, D. W. Buckley (Democrat), incumbent, of Clifton, 240, and Alexander L. Haight (Republican), of Centreville, 125. Lee District, Kyle Davis (Democrat), incumbent, of Lorton, 240, and Robert H. Rice (Independent), of Burke, 126.

The vote cast for justice of the peace in the six districts was: Providence District, H. Carlin Cockrell, of Colvin Run, 869; H. G. Cunningham, of Vienna, 716; A. C. Ritchie, of Fairfax, 671, and Arthur B. Barringer, of Vienna, 549. Dranesville District, George A. Williams, of Herndon, 350; Charles E. Gardner, of Dranesville, 424, and B. B. Glover, 35. Falls Church District, John B. Dowden, of Baileys Cross Roads, 284, and John T. Moling, of Falls Church, 354. Mount Vernon District, Arthur D. Kerby, of Groveton, 471; Kelly Dove, jr., of Ingleside, 433; Harry Shepherd, of Accotink, 386; F. J. Wease, of Groveton, 340, and A. Harmon Roberts, of Mount Vernon, 316. Centreville District, R. D. Wharton, of Centreville, 325. No one made the race in Lee District.

County Policeman, Injured, Improves

Claude Reese, Struck by Auto on Boulevard, Painfully Hurt.

Although suffering from a compound fracture of two ribs, a broken collarbone and lacerations to the head, Clauda Reese, Prince Georges County policeman who was struck by an auto, was reported as "improved" last night at Providence Hospital. His condition is still serious, however.

George M. Weigandt, of Baltimore, said to be the driver of the car which struck Reese at Beltsville on the Baltimore boulevard, was being held without bond at the Hyattsville Police Station. He was charged with passing another car on the wrong side and reckless driving, and further charges may be placed against him if Reese dies.

According to Officer William A. Clifton, who was with Reese, the injured man was struck while talking to the driver of an automobile he had stopped. Reese and Clifton, patrolling the road, stopped another machine and Reese went back to question the driver. While standing beside the car, Weigandt's automobile rounded a curve, Clifton said. Reese, attempting to avoid the Baltimorean's car, leaped to the right of the road. Weigandt's car, Clifton said, swerved in the same direction and struck Reese.

Committee Will Settle Boundary Line Dispute

The boundary line between Riverdale and Edmonston, Md. will be settled by a committee composed of councilmen of both municipalities, two members of the Riverdale council having been already appointed. They are A. J. Kracke, jr., and A. R. Bowers, who were named after Mayor Max Vollberg had received a letter from Edmonston calling attention to the uncertain line.

The council has also decided to ask the Postoffice Department to continue the house-to-house delivery of mail on Clinton street and part of Roosevelt, Pierce and Taylor streets. Delivery on these streets was suspended when it was found that the mail carriers could not complete their tour within the required time of five hours.

Hyattsville Buys Site For Olive Street School

Purchase of a site for an auditorium at the Olive Street School in Hyattsville was announced yesterday by Nicholas Orem, county superintendent of schools. The land, a part of the Howard estate, cost $2,000.

About $17,500 has been set aside for the new construction, but this is not believed to be sufficient. No date for the start of building has been set.

Constable Is Called In Wayward Goat Case

Constable Earle Blackwell got Mrs. Minnie Fitzgerald's goat yesterday in Capitol Heights, Md. And he got it at the request of Mrs. Thomas J. Luckett.

The goat (capra hircus to you, professor), was an actual one, alive and loose in the neighborhood. Mrs. Luckett called the policeman, who is Texas-born and therefore wise in the ways of quadrupeds. Lacking a lariat, Blackwell was forced to adopt a more prosaic mode of capture. He took it by the horns and led it back to Mrs. Fitzgerald.

CURRY TAKES OATH OF JUVENILE COURT

Recently Appointed Judge of Montgomery Tribunal by Gov. Ritchie.

R. Granville Curry, Battery Park, Md., yesterday qualified as judge of the Juvenile Court for Montgomery County, Md., before Clayton K. Watkins, clerk of the Montgomery County Circuit Court at Rockville, Md. Mr. Curry, who is a well-known Washington lawyer, recently was appointed by Gov. Albert C. Ritchie, following his recommendation by the county juvenile court committee.

Mr. Curry, who is 41 years old, was born in Staunton, Va., and was graduated from the University of Virginia, practicing law in Norfolk, Va., until 1916 when he entered the service of the Interstate Commerce Commission. In 1926 he resigned to enter the law firm of McChord, Curry & Dolan, with offices in the Southern Building. He is a member of the board of directors of the Battery Park Citizens Association, a delegate to the Montgomery County Civic Federation and a member of the Maryland and District of Columbia bars.

Judge Curry last night conferred with the juvenile court committee in the offices of County Commissioner Lacy Shaw, at Silver Spring. Upon recommendation of the committee, Judge Curry appointed Miss Willie Greene Day, executive director of the Social Service League, to be probation officer. The judge and the committee will meet tomorrow morning at 10 o'clock to confer on the date upon which the judge will assume his duties.

Hyattsville Club Asks For Removal of Shacks

Denouncing the unsightly shacks which were used as fireworks stands last summer and are still standing along the Baltimore boulevard between Bladensburg and the District Line, the Exchange Club of Hyattsville has written to all the governmental bodies concerned, asking the destruction of the structures.

Letters were sent to the Prince Georges County commissioners, the Park and Planning Commission, the county building inspector, the commissioners of Cottage City and the Town Council of Colmar Manor.

Arlington Firemen Nominate Officers

Dawkins and Wilson Are Rivals for President of Department.

Meeting last night in the firehouse, the Arlington Volunteer Fire Department nominated the following candidates for officers for 1932, the election taking place at the December meeting: For president, John A. Dawkins and Herbert L. Wilson; for vice president, George F. Cook; for secretary-treasurer, Elmer J. Blackmer, jr.; for assistant secretary, G. Chester Flemming and George F. Cook; for chief, A. C. Scheffel; for deputy chief, Thomas J. Snoots and Charles Snoots; for captain, Warren Snoots and William McAtee; for lieutenant, Carl E. Scheffel; for fire marshal, William McAtee, Charles Snoots and Warren Snoots.

For members of the board of directors, Joe Doyle, George Cook, John A. Dawkins, John H. Danforth, John R. Mossburg, Herbert L. Wilson and Julian H. Tapp.

Chairman Charles Snoots, of the building fund committee, reported that a total of $104.12 was cleared from the recent oyster supper and that the note on the new firehouse had been reduced $200, leaving a balance due of only $300.

Virginian Is Killed In Hunting Mishap

Friend Is Held on Murder Charge in Death of Youth.

Richmond, Va., Nov. 5 (A.P.).—Henry Hebner, jr., 22, was fatally shot this afternoon by J. A. Bass, whose gun accidentally discharged while they were hunting near the city.

Bass was charged with murder, and a third member of the party, W. E. Rothwell, 20, was held as a material witness. Both Bass and Rothwell signed statements saying the shooting was accidental.

Bass said he was having trouble with his rifle and it accidentally discharged while he was reloading, the load going into Hebner's back. He called a city ambulance, but Hebner was dead when it arrived.

ARLINGTON WINNERS GO TO RICHMOND

Reid and Kelley Attend Meeting of Finance Committee.

ARLINGTON COUNTY.
BUREAU OF THE POST.
Tel. Clar. 509. Clarendon, Va.

Hugh Reid, who has been reelected as Arlington County's representative in the House of Delegates, accompanied by Lyman M. Kelley, of Clarendon, and John C. Gall, of Aurora Hills, members-elect to the new county board, left yesterday for Richmond, where they attended last night a meeting of the State finance committee on appropriations for counties.

Before leaving, Mr. Kelley stated that it had been hoped that all of the members-elect could have made the trip, but owing to other business engagements it was found impossible.

"Our purpose of attending this meeting," Mr. Kelley said, "was to get an insight of State affairs and to gain much information which is bound to be of great value to us as members of the county board when we take office on January 1, 1932.

"We are attending the meeting as representatives of Arlington County and in no way in an official capacity," he said.

The official canvass of the Arlington County election held on Tuesday by the commissioners of election, consisting of R. Trice, B. S. Kidwell, Harmon Swenk, jr., and R. P. Balinger, follows:

For State Senate—John W. Rust, 5,434; L. C. Painter, 181; J. M. Jones, 87, and William L. Norford, 940.

For House of Delegates—Hugh Reid, 4,585, and J. Foster Hagan, 2,093.

For trial justice—B. M. Hedrick, 2,181; Bryan Gordon, 913; H. W. Dudley, 309; W. Thomas French, 173; Hugh M. McCaffrey, 97; Melvin G. Ely, 191; Walter U. Varney, 1,788, and J. Hammond Brewer, jr., 975.

For Commonwealth's attorney—William C. Gloth, 1,892; Amos C. Crounse, 217; Lawrence W. Douglas, 2,700; Clarence R. Ahalt, 1,561, and Emery N. Hosmer, 317.

For treasurer—E. Wade Ball, 6,525. The ballots show one for C. T. Merchant from Clarendon Precinct No. 1.

For commissioner of revenue—Harry K. Green, 5,944, and C. W. Clever, 720.

For sheriff—Howard B. Fields, 3,737; A. C. Clements, 2,260; Z. O. Kines, 115; Edward Duncan, 469; Carl A. Schulze, 78.

County board winners, 5 out of 51 candidates—Fred A. Gosnell, 2,088; Harry A. Fellows, 1,832; Mrs. Elizabeth B. Magruder, 1,641; John C. Gall, 1,577, and Lyman M. Kelley, 1,465.

C. E. Griffith, 82, Dies at Rockville

Former Commissioner of Montgomery County to Be Buried Tomorrow.

Charles E. Griffith, 82 years old, of Poolesville, Md., former member of the Maryland House of Delegates and former president of the board of Montgomery County commissioners, died last night at the home of his son-in-law and daughter, Mr. and Mrs. T. Magruder Viers, near Rockville, Md. Mr. Griffith had been ill for many months.

The son of the late Harry Griffith, Mr. Griffith was a native and lifelong resident of Montgomery County. In addition to his political career, Mr. Griffith was a retired farmer. Surviving him are nine children, A. Hampstone Griffith, of Rockville; Howard Griffith, of Silver Spring; Mrs. Frank I. Davis, of Poolesville; Mrs. Charles Sellman, of Poolesville; Mrs. Clifton Viers, of Rockville; Mrs. T. Magruder Viers, of Rockville; Harry Griffith, of Washington, and Mrs. Harriette Bastabel and Miss Luttie Griffith, of Baltimore.

Funeral services will be held in Rockville tomorrow afternoon at 2 o'clock at the home of Mr. and Mrs. Viers. Burial will be in Monocacy Cemetery at Beallsville. The Rev. Guy Crook and the Rev. Frank Tyler will officiate.

Rudisil W.C.T.U. Names Chairmen of Committees

Mrs. O. N. Eaton, recently reelected president of the Rudisil Women's Christian Temperance Union, of Riverdale, Md., yesterday announced the new chairmen of committees. They are:

Mrs. U. S. A. Heavener, Christian citizenship; Mrs. James Severe, evangelistic; Mrs. Herbert Roby, health and welfare; Mrs. Edward B. Dunford, legislation; Miss Elizabeth Gordon, soldiers and sailors; Mrs. J. Keene Greenwood, flower missions and relief; Mrs. A. H. Seidenspinner, publicity. Miss Gordon reported on the proceedings of the State convention, while Mrs. Severe told of the last meeting of the county executive board.

New Head Is Named For Suburban Gas Firm

R. C. Behaut, former manager of the Alexandria and Rosslyn Gas Co., will succeed H. L. Leonard as manager of the Washington Suburban Gas Co., of Hyattsville. Mr. Leonard, who was president of the Prince Georges County rescue squad, resigned to become safety manager of the Washington Gas Light Co.

In his new position, Mr. Leonard will have charge of first-aid and accident prevention work in and around Washington. He will continue to live in Hyattsville, he says.

ALEXANDRIA COUNCIL HEARS BUS REQUEST

Officials Ask Use of Streets for Line; Sunday Closing Rule Is Urged.

THE WASHINGTON POST BUREAU.
907 Prince St., Alexandria, Va.
Phone Alexandria 523.

Charles P. Orr, of Washington, president, and George Strahern, operating manager, of the Alexandria-Washington Bus Co., appeared before the city council yesterday to ask permission for use of certain city streets for a proposed bus line to operate between Alexandria and Washington, with no intermediate stops.

Mayor Edmund F. Ticer asked that they submit their request in writing, with specifications as to the route desired, number of buses to operate, capacity and size of the buses and detailed information, and the council will give the matter careful consideration.

Mr. Orr stated the company now has a request for permission to operate before the State corporation commission, having had a hearing on August 29, last, and is awaiting a decision from that body. Also application was made to the District of Columbia authorities yesterday. He said the company proposes starting with six buses, with a capacity of seventeen persons, and present plans are to begin operations on December 1.

Jail Plumbing Work.

A resolution appropriating $1,350, or as much thereof as needed, for plumbing work at the city jail was put on its final reading and passed; Kemp R. Rush, for the Disabled American Veterans, presented a petition for a forget-me-not sale on the city streets November 11 and 12 for rehabilitation fund of the organization, which was granted. A communication was received from Thomas W. Priest, asking the council to purchase certain lots, was received and held for consideration. A communication was received from Urban S. Lambert, chairman of the Alexandria School Board, relative to recommendations of the recent school survey board about additional school facilities, and Councilman Dwyer offered a motion that a date for conference with the school board be set. Mayor Ticer selected Friday, November 13, at 3 p. m., in the council chamber, if that date and time is found to be agreeable to the board members.

A petition was presented by David L. Rubin, signed by 29 merchants, asking the enforcement by council of the Sunday closing of places of business, with the exception of drug stores, lunch rooms and ice cream parlors.

Grading and Hard Surfacing.

A request for grading and hard surfacing Arlington avenue was held over for consideration after the council members inspect the site. The Banner Laundry was granted a building permit. A request for a light in the rear of the temporary school in Mount Vernon avenue was received for consideration. Notice from the city school board that two vacancies will occur in the body was held over. A resolution appropriating $13,000 for lighting Washington street, or Mount Vernon boulevard, was placed on its first reading.

A communication was received from Francis H. Fannon relative to the armory, and it was agreed to have City Engineer E. C. Dunn inspect the armory and report the repairs needed.

Mrs. Annie Dunbar appeared before council to request further consideration for her appeal to have the 100 block, North Columbus street, rezoned to permit the operation of a tea room, which was granted, the council to take the matter under advisement. Capt. Aubrey V. Brown and Lieut. Junius E. Cobean, of Engine Company No. 2, appeared to ask for a lounder siren on the fire engine of that company.

Appeals Are Made On Chamber Week

Alexandrians Stress Need of Close Cooperation in Civic Affairs.

George F. Downham, a director of the Alexandria Chamber of Commerce, spoke before the meeting of the Kiwanis Club in the interest of Chamber of Commerce Week, yesterday at the George Mason Hotel and was introduced by Harry Hammond, also a director and a past president of the chamber.

C. Page Waller addressed the student body of St. Agnes Episcopal School yesterday on the "Relationship of the Chamber of Commerce to the Interests of the Student." He was introduced by Miss Marguerite Chapman, principal of the school.

Mrs. Charles M. Shepperson, president of the Business and Professional Women's Club, addressed the assembly at St. Mary's Academy on the need of feminine interest in civic affairs and the active support of the chamber of commerce by the women of the city. She was introduced by Edward F. Quinn. Both Mrs. Shepperson and Mr. Quinn are members of the chamber of commerce week committee.

Heckman to Be Speaker.

J. Harrison Heckman, assistant director of the National Red Cross Roll Call, will be the principal speaker at the dinner meeting to be given this evening at 6:30 o'clock by the Arlington County Chapter, American Red Cross, in the Odd Fellows' Hall at Clarendon. Mr. Heckman is a retired officer of the United States Marine Corps.

FROM WOMANHOOD TO MOTHERHOOD

Baltimore, Md.—"When I was developing into womanhood I suffered with convulsions; tried several doctors but none helped me. I was advised to have an operation, which I did, and still no relief. I suffered thus until I was married, then had convulsions with five of my children," said Mrs. Minnie Gillingham, of 1155 Washington Blvd. "Finally I was advised to take Dr. Pierce's Favorite Prescription and when my sixth baby was born I did not have the slightest trouble." Druggists sell

Dr. Pierce's Presciption

Fairfax County to Arrange $3,000 School Building Loan

The Fairfax County, Va., School Board, meeting yesterday, voted to apply for a temporary loan of $3,000 for 60 days to assist in completing work on Franconia School, now under construction. This action was taken when it was found that funds from the State literary fund would not be available until later.

Divisional Supt. Wilbert T. Woodson reported that after weeks of negotiation with officials of the Southern Railway, which transports a large number of pupils to the Clifton School, a schedule had been arranged whereby the train would arrive at Clifton Station at 9:15 in the morning instead of 10 o'clock.

The board refused the request of the Chesterbrook parents for an additional teacher for the 63 pupils enrolled under two teachers. A request for an additional school bus to Potters Hill School was refused. The parents were advised that under the State law the board could require all pupils living within 2 miles of the schoolhouse to walk, and if the bus is overcrowded those living nearest the school will have to walk.

Bills for the past month totaling $17,591.97 were ordered paid, as was Providence literary bond No. 8, of $439.56, on Oakton School.

Buy Christmas Gifts Right Away—Avoid Those Busy Shopping Days

LANSBURGH'S FRIDAY

7th, 8th and E Sts. NAtional 9800

15 Fashionably Correct Shoes

Now Available at

$5

A "Fashion" shoe for every costume and every occasion! Styled by expert craftsmen—of highest quality materials. Operas, ties and strap models in the season's most popular leathers.

As Pictured—
The Strap Effect—

(A) One-strap model of suede with alligator trim. Cuban heel. Black or brown.

The Opera Pump—

(B) High cut pump of black suede, with clever stitched design on simulated tongue.

The Oxford Ties—

(C) Four-eyelet tie of suede with dull kid trimming. High Cuban heel. Black or brown.

SHOES—SECOND FLOOR

Prepare for Colder Days Ahead

Men's Horsehide Coats

$11.85

You can't beat these coats for outdoor wear or for driving. They're fullcut for comfort, yet they have that trim look that only a well-tailored coat has. Another big point—the collars and facings are leather and they are wool lined. Sizes 34 to 44.

Mail and 'Phone Orders Filled by Jane Stuart—NAtional 9800

MEN'S CLOTHING—STREET FLOOR

Blouses and Skirts for School Wear

Girls' Blouses

$1

Dainty blouses for the schoolgirl! Broadcloths or prints, in plain or frilly styles. Sizes 7 to 16.

Tuck-In Skirts

$1.95

Flared or pleated skirts in corduroy, tweed, flannel or jersey. Navy, green, wine and brown. Sizes 10 to 16.

Mail and 'Phone Orders Filled by Jane Stuart.

GIRLS' WEAR—FOURTH FLOOR

Kayser's Rayon Gowns in Silhouette Styles

With Lace or Glove Silk Applique and Rayon Sashes

$1

The only skimpy thing about these gowns is the price! They are long and generously flared to swish about the ankles, and are laden with laces or gay glove silk appliques.

Flesh and tearose—two delectable shades; in sizes 15 to 17.

Mail and 'Phone Orders Filled by Jane Stuart—NAtional 9800

UNDERWEAR—THIRD FLOOR

Women's Linen Handkerchiefs

12 for $1

Fine Irish linen handkerchiefs, sheer and soft, and finished with even, 1-16 inch hems. A splendid quality for everyday use.

HANDKERCHIEFS—STREET FLOOR

Women's Gloria Umbrellas

$2.95

Let it rain, let it pour, these umbrellas shed water like a duck! 16-rib style with wood shank, straight, novelty or Prince of Wales handles.

UMBRELLAS—STREET FLOOR

Charge purchases made now not payable until January 1st.

Mail and 'Phone Orders Filled by Jane Stuart—NAtional 9800

SETH PARKER DEBUT IS FILM SENSATION

Notables of Capital Swarm to Premiere of Radio's Loved Character.

By DON B. REED.

Washington's Fifteenth street last night put to shame Hollywood boulevard, in Hollywood, and Broadway, too, with a world premiere of "Way Back Home," the first picture venture of Seth Parker, of radio fame. And no Broadway or Hollywood premiere ever had a more distinguished gathering of diplomats, Government officials and society than that which graced the RKO-Keith's house to cheer a new star of the cinema but a favorite of millions of radio listeners.

Headed by the French Ambassador and Mme. Claudel, a capacity crowd passed through the battery of Kleig lights, cameramen, policemen, ushers, Radio-Keith-Orpheum officials, press agents, newspaper reviewers and a curious public to acclaim Phillips Lord (Seth Parker) and a notable cast in a picture that will rank well up in the list of the year's finest.

While the Boys' Independent Band whooped it up outside the theater, gayly attired in flags and bunting, many persons prominent in the daily life of the Capital passed inside, including the British Ambassador and Lady Lindsay, the Mexican Ambassador, the Swiss Minister and Mme. Peters, the Irish Minister, Mr. MacWhite; the Turkish Ambassador, Senator and Mrs. Borah, Senator and Mrs. Robinson, Gen. Douglas MacArthur, Gen. Squier, Maj. Gen. and Mrs. Fries, Judge and Mrs. Peyton Gordon, Mrs. H. D. Flood, Maj. and Mrs. Parker West, Mrs. Thomas F. Walsh, Mrs. John Allan Dougherty, Mr. and Mrs. Merle Thorpe, Mr. and Mrs. Francis White, Mr. and Mrs. Victor Kauffmann, Dr. and Mrs. Stanley Rinehart, the Rev. and Mrs. Z. Barney Phillips and Mr. William Butterworth.

Simple Tale of Rural Life.

"Way Back Home" may be described, without reservation, as one of those all too few pictures which have everything. As a matter of fact, it has one more appeal than the ordinary film in that a vast radio audience will respond to the opportunity to see Seth Parker.

A simple story of life in Jonesport, Me., expertly enacted by a carefully selected cast and directed by a man who evidently spent a considerable portion of his life in a rural atmosphere, "Way Back Home" deserved the ovation which an appreciative audience gave it.

Those who saw last night's premiere hummed with the neighborly gatherings at Seth's; they suffered with the kindly souls who had their heartstrings stretched to the breaking point; they rejoiced with the lovers in their new found happiness and they revelled in sparkling backwoods humor which runs through the piece like a mighty guiding beacon.

Phillips Lord has a lovable role of which he makes the most. RKO has surrounded Seth with a cast that aids immeasurably in producing a splendid article. "Ma" Parker is portrayed by Effie Palmer; "Liz," a delightfully comic character seeking a marriage match, is played well by Mrs. Lord. The "Cephus" of the story is offered by Bennett Kilpatrick; Raymond Hunter is "The Captain;" Frank Albertson, as David Clark, and Bette Davis as "Mary Lucy," furnish the love interest; Oscar Apfel plays the part of "Wobblin'" Duffy; Runaway Rose is played by Dorothy Peterson; the villainous Rufe Turner is excellently presented by Stanley Fields; Frankie Darro does the role of Robbie, Seth's adopted son, and Wade Boteler has a short bit as an income tax expert.

"Judge Not" Is Film's Moral.

To mention one member of the cast as outstanding would be unfair, but especial honors are due the Darro lad for a realistic job as the boy, loved by the Parkers, stolen by a drunken father and saved by Seth in a melodramatic climax that had the audience cheering. Bette Davis, too, was appealing as the girl in love with David, the boy without a father. Dorothy Peterson does well as the woman shunned by her neighbors because she loved not wisely, but too well.

If there is a moral to the picture, it is "Judge not, that ye be not judged." But the moral and the story itself are thrown into the background because the characters put the audience in a mood to live the scenes with them.

Through it all may be seen the excellent guiding hand of William A. Seiter. Deft touches here and there such as the party telephone line; the taffy pulling and the pranks of the boy leave the impressions of one who has lived in just such a place as Jonesport.

Auxiliary features included the second of Floyd Gibbon's "Supreme Thrills" a story of the American offensive between Soissons and Chateau Thierry during the World War and a Pathe newsreel.

ABOUT THE SHOWSHOPS

With NELSON B. BELL

THE definite announcement that Metro-Goldwyn-Mayer's production of "The New Adventures of Get-Rich-Quick Wallingford" has been booked for the Palace Theater in this city the week of November 13, and that, as was the case in Baltimore several weeks ago, William Haines, the star, will make a week of personal appearances in conjunction with the showing of the film, reminds me that Haines, to me, has always seemed an exceptionally competent and patient comedian.

It has been stated here many times before that in the opinion of this column one of the most difficult chores that can be allotted an actor of any sanity whatever is to be continuously and unremittingly a smart aleck through from five to eight reels of celluloid. That is the task that usually was assigned Haines. No stigma ever should have been placed upon his capability or his work simply because he was cast to impersonate a succession of exceedingly irritating cutups and wisecrackers.

That, of course, is all changed in "The New Adventures of Get-Rich-Quick Wallingford," but for the life of me I can not visualize William Haines as the predatory character created by the late George Randolph Chester.

This, I take it, is because the original Chester stories were illustrated by an old friend of mine and the figure of Wallingford pictured by Charlie Chambers was such a far cry from the physical Haines that the two to me are irreconcilable. Without having seen the film, it would seem as fitting to cast one of the Singer midgets as Gargantua!

However, I am willing to accept the verdict of every critic who has seen it that "The New Adventures of Get-Rich-Quick Wallingford" is one of the hit pictures of the season and far and away the best thing Haines has done in recent years—but I still think Ernest Torrence could have been made to LOOK more like Wallingford than Billy Haines will!

Those were goings-on, I mean, at that world premier of "Way Back Home," with Phillips Lord in his famous radio character of Seth Parker, at RKO-Keith's last night. As early as 7:15 there was enough Hollywood out on Fifteenth street in front of the theater to draw a crowd—spotlights, newsreel makers, brass bands about to explode into music and everything.

The dramatic editor of The Post was there in spirit, but the Sunday editor was here in the office chained to his desk! They look so much alike you probably wouldn't be able to tell them apart.

Metro-Goldwyn-Mayer has issued invitations for a special preview screening of "The Champ," costarring Wallace Beery and Jackie Cooper, in the Ambassador Theater next Tuesday afternoon at 2.

That is as nice a bit of time and place choosing as I have recently encountered, but since admission is to be by card only, it would be thoroughly in consonance with all of my recent luck to lose mine over the week-end.

Prizes for the winners in the costume section of the parade staged Halloween night will be awarded from the stage of the Fox Theater tonight at 8:45 o'clock.

Due to the unprecedentedly large number of participants in the parade, the judges have been forced to leave the selections of winner until tonight. Entrants will meet in the Fox Dancing School, top floor of the American Building, 1317 F street, tonight at 7. The judges then will make their selections and immediately thereafter the winners, in costume, will be conveyed across the street to the Fox, where the prizes will be awarded.

The members of the Stratford-Upon-Avon Shakespeare Festival Company, appearing this week at the National, were guests of Francine Larrimore, Guthrie McClintic and the Professional Players yesterday afternoon at the matinee performance of S. N. Behrman's new comedy, "Brief Moment."

Robert Douglas, the young English actor, who plays the leading male role in "Brief Moment," held an informal reception for the Stratfordians backstage after the matinee.

The "Brief Moment" players had been invited to see "A Winter's Tale," at the National, on Wednesday afternoon, but because of the daily and, indeed, midnightly, rehearsals, Mr. McClintic is holding of the Behrman comedy, they were unable to attend the Shakespeare performance, greatly to their disappointment.

S. N. Behrman, by the way, has spent the week in Washington rewriting, editing and polishing the manuscript of the comedy. Last night a revision of the climax of the play was acted for the first time.

Also Mr. Behrman has completed here the revised text of the piece for publication. Farrar & Reinhardt will bring this out in book form early next month.

And Alexander Woollcott, the former journalist and critic who is making his first stage appearance in "Brief Moments," is learning much, so it is said, that he never had suspected about the theater, chiefly along the lines of the insistent demands the calling makes upon the time of the actor.

Well, I suppose it is possible that too many naps can be crowded into a day, but I never would have believed it!

So I went into the uptown barber shop with the sign in the window reading, "Three chairs, no waiting," and, sure enough, there wasn't any—for the barbers!

THE THEATER LAST NIGHT

"TWELFTH NIGHT." The Stratford-Upon-Avon Shakespeare Festival Company present the Shakespeare comedy in five acts, under the direction of W. Bridges Adams. At the National Theater. Reviewed by W. A. Whitney.

—THE CAST—

Orsino, Duke of Illyria	*Eric Maxon*
Sebastian	*John Ruddock*
Antonio	*Stanley Howlett*
A Sea Captain	*Gerald Kay Souper*
Valentine	*Ernest Hare*
Curio	*R. Eric Lee*
Sir Toby Belch	*Roy Byford*
Sir Andrew Aguecheek	*Kenneth Wicksteed*
Malvolio	*Randle Ayrton*
Feste	*Bruno Barnabe*
Fabian	*Geoffrey Wilkinson*
A Priest	*C. Rivers Gadsby*
Olivia	*Dorothy Francis*
Viola	*Fabia Drake*
Maria	*Hilda Corhead*

The flair for the frothy bits of comedy that have been apparent in the Shakespearean dramas of the week blossomed into full flower last evening when the Stratford-Upon-Avon Festival Company presented the five-act "Twelfth Night."

With the same master craftsmanship characterizing the four previous plays, light comedy is portrayed just as superbly as the heavier and more tragic dramas. Seldom does an acting company enter into the spirit of its piece quite to the extent that these players did last evening—every role, every line, every scene reflecting a profound understanding of the task essayed and a genuine love for its sympathetic rendition.

Thus did Eric Maxon play the part of Orsino, the duke frequently rebuffed by Dorothy Francis, the fair Olivia. So did Roy Byford, as Sir Toby Belch; Kenneth Wicksteed, as Sir Andrew Aguecheek, and Randle Avrton, the Poo-Bah-ian steward to Olivia. So, also, played Fabia Drake, as Viola, in love with the duke, but pressing his suit for Olivia's hand with lyric eloquence. Bruno Barnabe, as a servant and jester to Olivia, is highly to be commended for his tomfoolery expressed in both words and song.

Little short of foolhardy it would be to try to detail the ramifications of the plots and counterplots of this farce, whose wit and humor, contrasted with the more serious eelments of the drama, blend into a whole that delights from every aspect and sends the audience away from the theater feeling better and happier for having seen a wholesome farce beautifully staged and acted.

VINEGLO BECOMES A MEMORY AS FIRM ABANDONS ITS SALE

Continued from Page 1.

legal entanglements of both the Volstead act and the cooperative loan regulations of the Federal Farm Board.

The abandonment of the chemical nursing service signalizes the collapse of one of the most audacious ventures in national sophistry in the history of the world.

In its original form the Vine-glo sales formula undertook to lay down choice wines at $4 a gallon. The transaction covered a period of some three months and was legalized temporarily by the fatuous argument that what was only grape juice at the instant of sale became wine by immutable processes after the keg had been consigned to the cellar.

Attorney General Mitchell let it be known soon after the project attracted national attention for the first time, early last year, that prosecutions could arise only where the transaction revealed a clear intent to violate the prohibition laws, and Prohibition Commissioner Woodcock later announced that arrests could be made only where the liquor proved to be "intoxicating in fact."

Obtained Advances.

Fortified by these official pronounciamentoes, the California grape growers obtained advances aggregating approximately $5,000,000 from the Farm Board, with which to launch a $20,000,000 project for the control of a grape surplus of 700,000 tons.

Wets and drys in and out of Congress promptly fell into violent but uncoordinated assault upon the moral integrity of the whole scheme and a few weeks later news emanated from Chicago that Scarface Al Capone had passed out the word that Vine-glo was "on the spot." Taking his position on the high ground that successful wine making in the home would sour the whole system of two-gun rackets, Public Enemy No. 1 decreed that the stuff could not be landed in Chicago. Several freight-yard raids on various brands of concentrates were reported during the summer of 1930.

Nor was it a mere routine assignment to sell the idea to E. C. Dinwiddie, Dr. F. Scott McBride, Dr. Clarence True Wilson and Mrs. Ella Boole. The Antisaloon League, the Methodist Board of Temperance, Prohibition and Public Morals and the Women's Christian Temperance Union were all inclined from the outset to take a rather realistic view of the situation, and it was not until Mrs. Willebrandt had pleaded with the joint forces for two hours behind closed doors here one day last December that one of the leaders announced that for the moment "we can look at the matter in a broad view."

Price Advances.

So broad did this view turn out to be that dry forces in Congress did not seriously undertake last winter to upset the bubbling wine keg. Politically speaking, things rather drifted and the next time Vine-glo was in the papers the price had advanced to $5 a gallon.

Under the new distribution system, grape concentrates will be sold through legitimate trade channels. House-to-house distribution may be set up later, Mr. Conn said, but in that event "an effort will be made to extend the uses of grape juice as a soft beverage."

Mr. Conn announced the new policy in Mrs. Willebrandt's legal suite in the Shoreham Building. In behalf of the head of the firm, however, it was said that she had confined her services to legal advice. Mrs. Willebrandt would not comment on the new sales policy. Later in the day she left for New York.

Officers of Fruit Industries were emphatic in their statement that the Government had not forced the new sales method. It was wholly a voluntary move.

Eighty per cent concentrate now will sell for $1.50 a quart. It dilutes 4 to 1 in water, but will keep indefinitely in the can on the grocery shelf.

The new system became effective at 6 o'clock last night.

ARMY BUDGET CUT 44 MILLION DOLLARS

Continued from Page 1.

beginning July 1, 1932—that is the 1933 budget.

"Following the insistence of the President for the utmost reduction in expenses of all departments consonant with maintained efficiency of the services, the War Department by vigorous economies and deferment of programs not vital at this time has been able to cut its budget for 1933 approximately $44,000,000 below the appropriations for 1932. It is able to make these changes without decreasing the efficiency of the Army for national defense or its training program.

"Under the universal rule of many years' standing the details of the budget are confidential until they are communicated by the President to Congress."

The Secretary declined to make any comment on the measure of the President. The armament reduction program of the United States has thus been most auspiciously launched and it now remains to be seen whether the example of the United States will be followed by other European nations.

To Talk Arms Cut.

The Italian foreign minister, Signor Dino Grandi, when he comes here November 17, will discuss the principles of arms reduction with the President and the Secretary of State. It is believed that the action of the President in thus taking the lead in the world-wide problem will go far toward creating additional proof of the intentions of this Government to reduce all armament. The United States already is signatory to the twelve-month arms truce proposed by the League of Nations beginning November 1.

ACACIA MUTUAL LIFE CONTINUES TO GROW

Paid Business in October Totals $3,250,000; Gains Expected to Last.

By THOMAS M. CAHILL.

Acacia Mutual Life Association is still progressing. Statistical data just completed and presented to the board of directors of the association by William Montgomery, president, reveals further gains and development by the Nation-wide insurance organization, the home office of which is loacted at First street and Indiana avenue northwest.

According to the figures set forth by President Montgomery, the "placed," or paid-for business for the month of October, 1931, was more than $3,250,000. This amount, it is explained by the Acacia executive, is larger than the corresponding figure for many months of the current year and it is shown to be particularly important in that it continues the upward trend begun several months ago.

"The figures for the placed business during October are especially encouraging," Mr. Montgomery said last night, "because they indicate to us that our consistent efforts to build back to previous levels are getting very tangible results. Now that we have established a definite upward trend and are maintaining it, we are convinced that succeeding months will witness further substantial gains."

Reinstatements Still Gain.

The board of directors and President Montgomery likewise are gratified, it is stated, at the manner in which reinstatements are continuing to hold up in response to Acacia's traditional policy of giving close attention to the lapsation record. The favorable trend of recent months was maintained in October when reinstatements totaled more than $1,650,000.

As of the end of October the volume of insurance in force by the Acacia Mutual Life Association aggregated more than $363,000,000. From the large home office building here are directed the activities of Acacia branches in virtually all important centers of population in the United States.

Directors of General Motors Corporation at their meeting yesterday declared on the outstanding common stock the regular quarterly dividend of 75 cents a share, payable December 12 to stockholders of record November 14.

In addition, the regular quarterly dividend of $1.25 a share was declared on the $5 preferred stock, payable February 1, 1932, to stockholders of record January 4, 1932.

Dollars and Sense.

The first edition of Dollars and Sense, publicaton of Washington Chapter, American Institute of Banking, to appear under the editorship of Norman E. Towson, assistant treasurer Washington Loan & Trust Co., and original editor of the magazine, should commend itself to chapter membership for further support.

Although compelled to appear in pamphlet form through voluntary renunciation of advertising by chapter officials the advertisements seem to be all that it has lost. In news arrangement, visibility and freshness of style, it has lost nothing. Unconventional photographs of prominent members of the chapter enliven the newsprint.

There are sections dealing with chapter affairs, news from the board of governors, consuls and committees. The work of the educational committee is reviewed and there are pages devoted to editorials, national institute news, economies, banks and banking, law, books and miscellaneous information.

Editor Towson describes the inception of the magazine, the initial issue of which appeared in December, 1920. It was planned in the single room then occupied by the chapter over Gude's flower store on F street. Its title was the creation of William Rankin.

Florsheim Shoe Co. declares a regular quarterly dividend of 37½ cents on class "A" and 18¾ cents on class "B" common stock, both payable December 1 to stockholders of record November 14; also a regular quarterly dividend of 1½ per cent on the 6 per cent cumulative preferred stock, payable December 31 to stockholders of record December 15.

FILM TIME TABLES

Feature pictures are presented on the following schedules at the theaters named:

RKO-Keith's—"Way Back Home," at 11:40 a. m., 1:40, 3:40, 5:40, 7:40 and 9:40 p. m.

Palace—"The Sin of Madelon Claudet," at 11:40 a. m., 2:05, 4:45, 7:15 and 9:45 p. m. Stage shows at 1:20, 4, 6:30 and 9 p. m.

Earle—"Girls About Town," at 11:32 a. m., 2:02, 4:32, 7:18 and 9:57 p. m. Stage shows at 1:13, 3:43, 6:30 and 9:08 p. m.

Fox—"The Yellow Ticket," at 11:57 a. m., 2:12, 4:27, 7:29 and 9:44 p. m. Stage shows at 1:32, 3:47, 6:49 and 9:04 p. m.

Rialto—"Reckless Living," at 11:47 a. m., 2:02, 3:55, 5:56, 7:53 and 9:50 p. m.

Columbia—"Susan Lennox," at 11:10 a. m., 1:15, 3:20, 5:25, 7:30 and 9:40 p. m.

Metropolitan—"The Mad Genius," at 11 a. m., 12:45, 2:35, 4:25, 6:15, 8 and 9:40 p. m.

Tivoli—"Five Star Final," at 2:25, 4:10, 6, 7:45 and 9:35 p. m.

Ambassador—"The Great Lover," at 6:15, 8 and 9:50 p. m.

AMUSEMENTS — PHOTOPLAYS.

FOX F AT 14TH

TODAY
THE YELLOW TICKET
With
LIONEL BARRYMORE
ELISSA LANDI
A Powerful, Breath-Taking Drama of a Love That Defied a Nation
Magnificent in Theme and Beauty
Stage
AROUND THE WORLD IDEA
FANCHON & MARCO'S Show of Fun and Frivolity
With
HARRY AND FRANCES USHER
AL NORD AND JEANIE
"HANK" THE MULE
SUNKIST GLOBE TROTTERS
A Great Serial "Red" Grange in "The Galloping Ghost"
11 A. M. and 8:30 P. M. Shows Only

ANOTHER WEEK OF the WORLD'S GREATEST LOVERS!

GRETA GARBO with CLARK GABLE in "SUSAN LENOX" (HER FALL AND RISE)
A METRO-GOLDWYN-MAYER PICTURE
with JEAN HERSHOLT
Coming ALFRED LUNT and LYNN FONTANNE in THE GUARDSMAN
LOEW'S COLUMBIA
F STREET at TWELFTH

PLAYS.

NATIONAL Tonight. Curtain Will Rise at 8:10.
Stratford-Upon-Avon Shakespeare Festival Co.
From the SHAKESPEARE MEMORIAL THEATRE
Tonight—"Midsummer Night's Dream"
Sat. Mat.—"As You Like It"
Sat. Eve.—"Taming of the Shrew"
Nights: 50c to $3.00. Sat. Mat., 50c to $2.00.

NEXT WEEK, BEG. MON. SEATS SELLING
The Theatre Guild Presents
First Production of the Third Subscription Season
REUNION in VIENNA
A gay comedy by Robert E. Sherwood with
ALFRED LUNT LYNN FONTANNE
and a brilliant supporting cast
Eves.... $1, $1.50, $2, $2.50, $3.00
Wed. Mat.... 75c, $1, $1.50, $2.00
Sat. Mat.... 75c, $1, $1.50, $2, $2.50

BURTON HOLMES
SUNDAY AFTERNOON NOV. 8 AT 3
Glorious Picturization
SWITZERLAND
In Summer and Winter
SEE NEW THRILLING ASCENT OF MOUNT BLANC
Tickets, $1.50, $1.00, 75c and 50c

Tonight at 8:30 50c to $2.50 — SHUBERT BELASCO — Mat. Tomorrow 50c to $2.00
GUTHRIE McCLINTIC presents
As the Second Attraction of the Professional Players
FRANCINE LARRIMORE
In S. N. Behrman's New Comedy
"BRIEF MOMENT"
"DELECTABLE"—NEWS
Next Monday Seats Now
Nights, 50c to $3. Thursday and Saturday Matinees, 50c to $2
Greatest Novelty of the Times
Ethel Waters
IN
Lew Leslie's New
'Rhapsody in Black'
A Symphony of Blue Notes and Black Rhythm With the Greatest Cast of Colored Stars Ever Assembled.

BURLESQUE.

GAYETY-BURLESK
See This Week
M'LLE COLLETTE
And
RAGS "Oh Boy" RAGLAND
The Famous Fool

AMUSEMENTS — PHOTOPLAYS.

WARNER BROS. THEATRES
Remember NOVEMBER
FIRST OF FOUR WEEKS OF GALA SHOWS!—EVERY SHOW A HIT ON STAGE AND SCREEN—HURRY AND SEE THIS SENSATIONAL ENTERTAINMENT . . .

EARLE

STARTS TOMORROW
Come Great! Come See!
HOLLYWOOD'S MOST TALKED ABOUT ACTOR
Idol of You and YOU . . . and YOU!
James CAGNEY
Star of "Smart Money," "Public Enemy" Etc.
SINGING — DANCING — ENTERTAINING —
Also On The Screen In
ON THE STAGE and ON THE SCREEN
BLONDE CRAZY
Warner Bros.-Vitaphone Comedy Drama With
JOAN BLONDELL
Uproarious Star of "Illicit"—"Night Nurse", Etc.
•ALSO ON STAGE•
BLOCK & SULLY
DENIS WHITE & GIRLS
RUBIO SISTERS
MAXINE DOYLE
Last Times Today — On The Stage — JAMES HALL (In Person) — On Screen — "GIRLS ABOUT TOWN"
COME EARLY 25c TO 1 P.M.

METROPOLITAN
BECAUSE—Critics and Public Declare This His Triumph . . . . . Because it IS his Greatest Role— And Because YOU Should See it—we Have Held Over . . .
John BARRYMORE
A Warner Bros.-Vitaphone Smash That Sets New Dramatic Standard
THE MAD GENIUS
MARIAN MARSH
CHARLES BUTTERWORTH
DONALD COOK
Also — RIPLEY'S NEWEST "BELIEVE IT OR NOT" Vitaphone Comedy SONG CARTOON
CONTINUOUS 11 A. M. TO 11 P. M.
FINAL WEEK

Loew's PALACE
Today!
DESTINY TOOK HER FROM INNOCENT FARM LIFE TO THE GAY GARRETS of PARIS
Helen HAYES
in
"THE SIN OF MADELON CLAUDET"
WITH
LEWIS STONE - NEIL HAMILTON
JEAN HERSHOLT
ON THE STAGE
"FANTASTIQUE"
A CAPITOL THEATRE N.Y. REVUE
Coming WILLIAM HAINES in person and in "GET RICH QUICK WALLINGFORD"

CONCERTS.

LILY PONS
Sensational Soprano Met. Opera
Constitution Hall, Monday, Nov. 16, 4:30
Tickets, Mrs. Greene's Bureau, Droop's, 1300 G st. Dist. 6493.

NATIONAL SYMPHONY ORCHESTRA
of WASHINGTON, D. C.
HANS KINDLER, Conductor
CONSTITUTION HALL
8 SUNDAY CONCERTS 4 O'CLOCK.
Sundays, Nov. 15, Nov. 29, Dec. 13, Jan. 3, Jan. 17, Jan. 31, Feb. 14, Mar. 6. Course tickets, $10, $7, $5, $3.
Soloist First Sunday Concert
LUCREZIA BORI
Soprano, Metropolitan Opera.
8 CHILDREN'S CONCERTS
Central High School Auditorium
4 Thursdays—Nov. 12, Dec. 10, Jan. 14, Feb. 18, at 4 o'clock.
4 Saturdays—Dec. 19, Feb. 6, Feb. 27, Mar. 5, at 11 a. m.
Season tickets, $4 and $2.
COURSE TICKETS NOW ON SALE at Mrs. Wilson-Greene's Concert Bureau, Droop's, 1300 G st., District 6493.

POST WANT ADS PAY

Starts SATURDAY
Is Freedom WHAT THE MODERN WOMAN REALLY WANTS?
ARE MEN NECESSARY TO A WOMAN'S HAPPINESS?
"LEFT OVER LADIES"
with
CLAUDIA DELL
WALTER BYRON
MARJORIE RAMBEAU
Based on an ultra modern theme by URSULA PARROTT
A MOST ENLIGHTENING DRAMA of WOMEN'S PROBLEMS OF TODAY
Last times today "RECKLESS LIVING"
RIALTO

Ever Hear An Audience Voluntarily Sing With People In a Picture?

We've had other premieres . . . Some Washingtonians . . . but they were transformed as they have never been before by that inimitable American radio character . . .
Audiences hummed . . . toward the finish . . . couldn't resist their emotions . . . and voluntarily burst into song . . . tears in their eyes . . . smiling faces . . . as they followed . . .
SETH PARKER
The Famous American Radio Character, Portrayed By Phillips Lord, In
Way Back Home
The R-K-O-Radio Picture, with "Ma" Parker, Liz, Cephus, Captain and others
NOTE—The majority of Washington's school children is expected tomorrow morning at 9:30 for special performance.
Are Your Kiddies Coming?
R-K-O-KEITH'S
Continuous Performances, Daily, From 10:30; No Increase in Admission

Back to Pre-War Prices
$1.50 to Baltimore and Return
7-Day Limit
Saturdays and Sundays
$1.25
Good Returning Until Sunday Night
W., B. & A.
13th St. and New York Ave. N.W.

ABC Oil Burner
ABC SALES CORP.
A FACTORY-OWNED BRANCH
1722 H St. N.W. NAt. 2113

MONEY TO LOAN ON
Diamonds, watches, jewelry, typewriters, pistols, shotguns, musical instruments, luggage, microscopes, cameras, Unredeemed Pledges for sale.
KEY BRIDGE LOAN CO.
Two doors Above Postoffice
ROSSLYN, VA.

RAIL HEADS TO MEET ON WAGES AND JOBS

Executives of Southern and Western Lines to Take Up Union Offer.

(Associated Press.)

A meeting of Western and Southern railway executives will be held next week to consider the proposal of labor organizations for a joint conference on unemployment and wages.

Eastern railway executives are being asked to participate, but no decision on their part has been announced.

Word of the conference was received yesterday by D. B. Robertson, chairman of the Railway Labor Executives Association, who proposed the meeting. He was so advised in a telegram from W. R. Cole, chairman of the Southwestern Presidents Association, and J. W. Higgins, chairman of the Western Executives Association.

L. F. Loree informed Mr. Robertson that any question relating to wages should be taken up with the bureau of information of Eastern railroads in New York.

Where the conference will be held was not known here.

Meanwhile, the labor leaders spent another day discussing problems of the workmen. They adjourned late today and will meet again before Congress convenes to complete their legislative program.

A committee was instructed to prepare a Federal full crew law under which all trains would be required to have at least two men on the engines. Mr. Robertson said some engines now are operated with only one man. He added the legislation was intended primarily as a safety measure but that it also would aid unemployment.

A Federal workmen's compensation law to provide that railway employes obtain their money automatically without resorting to expensive lawsuits also was discussed. A committee was directed to continue its studies.

Another committee was appointed to study ways of enabling the labor organizations to keep a better check on the records of office holders and candidates for office. Such a record is kept now and the candidates favorable to labor are supported.

How to make more authentic wage statistics assembled by the Interstate Commerce Commission came up for brief consideration, but no action was taken.

Greenway Rise, Once Home Of 'Nellie Bly,' Purchased

Elaborate 14-Room House to Become Residence of Out-of-Town Investor; Formerly Occupied by Newspaperwoman Who Made World Tour.

Greenway Rise, near Charlottesville, Va., former home of the late Mrs. Elizabeth Bisland Wetmore, "Nellie Bly," a pioneer newspaperwoman, who set an early time record for a trip around the world, will soon become the residence of an out-of-town investor. He does not want his name disclosed at this time, and the price he pays will not be made public.

Contract of sale has been entered into for the purchase of the beautiful 15-acre tract with its handsome dwelling from the estate of the famous journalist. As a reporter for the New York World, she demonstrated that Jules Verne's novel, "Around the World in Eighty Days," was not fantastic fiction, by circling the globe alone in less time.

By the transaction, which was conducted by the L. S. Scott Corporation, of this city, through its branch office at Charlottesville, the buyer will acquire a picturesque house of fourteen rooms, situated near the University of Virginia. The home, of Spanish architecture with a Moorish influence, is two and a half stories in height and is built of brick and stucco. Its interior decorations are very elaborate, one of the rooms being treated with gold leaf paper. The Spanish-Moorish motif is also carried into the arrangement of a garden adjoining the dwelling.

Mrs. Wetmore acquired the property through the former H. W. Hilleary Co., of this city and built the residence as her home. She formerly owned a distinguished residence on Woodley road and was also owner of a beautiful estate near Oyster Bay, Long Island.

The L. S. Scott Corporation has sold many historic homes. Prominent among them are Monticello, designed and occupied by Thomas Jefferson, sold to the Monticello Foundation; Gunston Hall, seat of George Mason, author of the Virginia Constitution and Bill of Rights, sold to Louis Hurtle; Rosegill, patented in 1649, by Ralph Wormley, sold to H. L. Bogert, jr., of Eastman, Dillon & Co. "His Lordship's Kindness," built in 1720 by the Earl of Shrewsbury and original home of the Talbot family in Maryland, sold to Mrs. Chandler Hale.

Mrs. Wetmore, late owner of "Greenway Rise," was born at Fairfax Plantation, La., in 1861, and began her literary career on the New Orleans Times-Democrat, writing under the pen name "Nellie Bly." She became an editor of the Cosmopolitan Magazine and was a contributor to the Atlantic Monthly and North American Review, besides being the author of several books including "A Flying Trip Around the World." She married Charles W. Wetmore, of New York in 1891.

Cotton Credit Talked in Paris

Paris, Nov. 5 (A.P.).—Pierre Pasquier, who accompanied Premier Laval unofficially to the United States to arrange for cotton purchases, returned to Paris today and said he had a proposition which he would present to "interested parties here." He refused to discuss the terms, but intimated they hinged on credits.

Game Bird Exhibit Is Held in Capital

District Division of A.A.A. Acquaints Huntsmen With Their Prey.

The American Automobile Association Building at Seventeenth street and Pennsylvania avenue northwest is the scene of an elaborate "sportsmen's show" being staged this week by the District of Columbia division of the association to acquaint the huntsman with the variety of game birds found in the vicinity of the Capital.

The "show," open from 8 a. m. until 12 midnight, contains an exhibit of live birds as well as mounted ones. There is also shown the latest types of guns and hunting equipment, and information pertaining to all phases of the hunt is accessible to all those interested.

The display offers an excellent opportunity for the sportsman to see his quarry alive. He can learn how and what he eats, its habitat, and the minute differences in coloring and plumage. The exhibit also affords a chance to see game birds unknown in this part of the world in the wild state.

Membership in Legion Shows District Gain

American Legion membership in the District of Columbia exceeds that of any other previous year on the same date, James F. Kehoe, chairman of the District membership committee, disclosed at a meeting of that committee last night.

The national headquarters has congratulated the local department on its fine showing. A concerted drive is being made at the present time to reinstate old members and to obtain as many new members as possible before November 11, in compliance with the wish of the national commander.

Woman Hit by Falling Board to Get $3,750

Miss Jean Epstein was awarded a $3,750 judgment by a jury in Circuit Court yesterday for injuries she suffered several months ago when a scaffold board fell on her at Thirteenth and G streets northwest.

Attorney Alvin Newmyer showed that Miss Epstein, a Baltimorean, was walking along the sidewalk when the board fell on her. William P. Amos was named defendant in the action.

Mayflower Files Receiver Assent

Agrees to Step Taken in $7,500,000 First Trust on Hotel.

The Mayflower Hotel Co., Inc., yesterday filed in the District Supreme Court a formal answer assenting to the appointment of John Lewis Smith, Rush L. Holland and J. Miller Kenyon as receivers of the first trust of the hotel.

The trust, aggregating $7,500,000, was brought into the proceedings last week when the Chatham-Phoenix National Bank & Trust Co., corporate trustee of the mortgage, declared in a petition for receivership that there had been a default in interest payments.

The three receivers were already at work in the hotel because of their appointment several weeks ago as receivers for the $2,750,000 second trust, in which there had also allegedly been a default in interest payments. The hotel will continue to operate with the receivers in charge.

MANHATTAN is an island surrounding the TAFT

Guests at the Taft have seven league boots. All New York is reached quickly. The Taft is the largest hotel in Times Square. Guest Secretarial Service free. Rooms from $2.50, with bath. » »

HOTEL TAFT NEW YORK

Write Suite D-3 for booklet "New York in a Nutshell"

7th Avenue at 50th St., Adjoining Roxy's

A BING AND BING HOTEL

POST WANT ADS PAY

That Shiny Nose

completely subdued. No more constant ineffective powdering. Just one little extra touch and you have not only eliminated "Skin Shine" but have given your complexion an entrancing, smooth, soft, pearly appearance of exquisite beauty.

GOURAUD'S ORIENTAL CREAM

White, Flesh and Rachel Shades

COOKS IN 9 MINUTES' BOILING

Always Fresh

"Sure I use MUELLER'S- my record's too good to lose!"

"It cooks up better"

"I HAVE had many compliments for my cooking and I always will take good care to keep up my record!"

"Whenever I serve spaghetti—it is Mueller's—*every time!* There is such a big difference in the way it cooks up—and I want mine always to have the *lightness* that I can only get with Mueller's! *It cooks up better!*"

Millions of housewives have become "*choosy*" in selecting spaghetti—once they have learned the wonderful lightness and "fluffiness" that is obtained through the special Mueller processes. Besides, Mueller's is made from *the heart of the wheat*, the most nutritious part.

Your grocer has Mueller's, or can get it for you. Buy a package today.

This Always Brings a Compliment

Spaghetti a l'Ohio

1 pkg. Mueller's Spaghetti	2 cans tomato soup
½ cup mushrooms (1 cup if desired)	2 pieces chopped pimento
4 slices lean bacon	½ tsp. salt
2 medium sized onions	¼ tsp. pepper
¾ lb. ground round steak	1 tbsp. butter

Parboil spaghetti 7 min. in 4 qts. rapidly boiling water to which 1 tbsp. salt has been added. Drain. Peel and stew mushrooms for 15 min. Cut bacon in small pieces and fry in frying pan. Add chopped onions and ground steak and cook 5 min. Add spaghetti and mushrooms, soup, pimento, seasonings and butter. Combine thoroughly and pour into a well-greased baking dish. Bake in slow oven ½ hr. Macaroni may be substituted for spaghetti.

FREE RECIPE BOOK

Contains proven Mueller recipes and hints on table setting, table service and table etiquette. Write today to C. F. Mueller Company, Jersey City, N. J.

[AS A CHANGE FROM POTATOES]

MACARONI SPAGHETTI

COOKED SPAGHETTI — Just HEAT and EAT

ELBOW MACARONI EGG NOODLES

MUELLER'S

LARGEST SELLING BRAND IN AMERICA

"TAKE ME! TAKE ME!

I'll pay any price to protect the life of my little one..."

The World Might Call It **SIN** *... But To Her It Was the Supreme Sacrifice of a Woman for her Child!*

When he promised to love her *forever*—could she know that he would leave her and her child—friendless—at the mercy of the world? If you're not afraid of a heart throb be sure to see this magnificent performance. It will tug at your heart-strings and give you a thrill such as you have never before had in the theatre.

There are girls who want to be good—why does Fate so cruelly turn their path?

The Sin of MADELON CLAUDET

To Fill His Cup With Happiness She Sank To The Very Depths—But To The End She Kept The Secret Locked In Her Heart.

Introducing to the screen one of America's Greatest Stage Stars

HELEN HAYES

with a remarkable cast

LEWIS STONE CLIFF EDWARDS

NEIL HAMILTON MARIE PREVOST

JEAN HERSHOLT

From the play "The Lullaby" by Edward Knoblock. Directed by EDGAR SELWYN

A METRO-GOLDWYN-MAYER *Picture*

Now Playing

Loew's Palace

On the Stage, "Fantastique," a Capitol Theatre, New York, Revue

COMING FRIDAY—WILLIAM HAINES

In Person and in

"GET RICH WALLINGFORD"

The Washington Post.

FRIDAY NOVEMBER 6, 1931 SPORTS

ALABAMA GAME IN CAPITAL FOR CHARITY PLANNED

Georgetown, Catholic U. And G. W. Consider Plan To Play 1930 Champions

Each Would Oppose Crimson Tide for Twenty Minutes.

Decision Due Today; Ball Park Offered for Dec. 12.

THE undefeated Alabama University team of 1930 which won the Rose Bowl championship of Pasadena would play the varsity elevens of Georgetown University, Catholic University and George Washington University here on December 12 for the benefit of the District of Columbia unemployed under a plan submitted to the heads of the three local institutions yesterday.

The failure of attempts to schedule a game betwen two local teams has resulted in the proposal that the members of the brilliant Alabama squad of 1930 meet the three Washington colleges in a single game here for the unemployed fund. Under the plan, the game would be divided into three 20-minute periods with Georgetown, Catholic and George Washington each being represented by its regular team during one of the periods.

Decision Is Due Today.

George Washington University, through President Cloyd Heck Marvin, already has approved the plan which was under consideration last night by the athletic boards of Georgetown and Catholic University. The decision of the latter institutions is to be made today, it was announced.

Eight of the members of the Alabama team which routed Washington State in the Rose Bowl last year by a 32-0 score are now seniors at the Tuscaloosa institution while the remainder have been active this season as coaches and assistant coaches.

The maximum expenses for the game would be $3,500, with the proceeds to be given to the District of Columbia Committee on Unemployment. Should the expenses be less, a refund will be made to the employment committee.

The game, if scheduled, and hopes are high that it will be, doubtless will attract one of the greatest crowds ever to witness a football game in Washington. Clark C. Griffith, owner of the Washington ball club, has offered the use of Griffith Stadium gratis for the December 12 date.

Coaches on Game Committee.

Under the proposed plans, arrangements for the game would be in the hands of the head coaches of the three Capital colleges—Tom Mills, Arthur J. Bergman and James E. Pixlee, who with two members of the employment committee would form the directing group.

The game, if arranged, is calculated to capture the imagination of the Capital's football fans. In addition to exhibiting the team that was recognized in many quarters as the national champion last year, the game will offer the only direct comparison of the ability of the three rival Washington teams.

Adams Rejects Plan For Navy-Utah Game

(Associated Press.)

Secretary Adams has rejected a proposal by Senator Smoot, of Utah, that the Naval Academy play a postseason football game with the University of Utah.

Replying to a telegram, the Secretary said the distance to be traveled and its accompanying interference with scholastic work would preclude such a game.

2 G. W. TEAMS READY FOR SALEM

Pixlee Undecided as to Squad That Will Start Tomorrow.

COACH JIM PIXLEE definitely selected his first and second team in yesterday's practice session of the George Washington varsity, but he wasn't sure with which one of the two elevens he would start the game against Salem College tomorrow night.

On the first eleven were Mulvey and Chambers, at ends; Slaird and Nielsen, tackles; Stewart and Hickman, guards; Payne, center, and Parrish, Carlin, Usnik and Fenlon alternating in the back field. Both Payne and Hickman were moved up from the second squad because of injuries to Frank Blackistone, regular center, and Tom Dike, guard, who probably will be held out of tomorrow night's game for fear of aggravating their hurts.

Kriemelmeyer on Second Team.

On the second team Galloway and Clark performed at end; Chestnut, Asher and Hale, tackles; Wilson and Littleton, guards; Conn, center, and Kriemelmeyer, Carter, Hendrickson and Coogler were in the back field.

Except for Blackistone and Dike, the Colonials appear to be in top shape. Both these lads have bad legs, which are slow in healing, and the G. W. mentor indicated that he would not call upon them tomorrow night unless absolutely necessary. This is hardly likely, Coach Pixlee thinks, unless Salem should spring a decided upset.

Giants Send Three To Minors in Deal

Indianapolis Given Berly, Heving and Rosenberg for Koenecke.

New York, Nov. 5 (A.P.).—The New York Giants today announced the transfer of two pitchers and an outfielder to the Indianapolis Club of the American Association in payment for Leonard Koenecke, star outfielder.

The trio are John Berly and Joe Heving, right-handed pitchers, and Harry Rosenberg, outfielder.

When Koenecke was purchased late the past season by the Giants it was announced the deal would involve player talent valued at $75,000. No cash changed hands, at the reuest of Norman Perry, owner of the Indianapolis Club.

Koenecke was personally scouted by Manager John McGraw and is rated as one of the best outfielders in the minors.

Berly came to the Giants this year from the Rochester Internationals and Heving in 1930 from Memphis. Berly won seven and lost eight games last season in big league company. Heving was used chiefly in a rescue role.

Rosenberg came to New York from the San Francisco Club, but was farmed out to Bridgeport, in the Eastern League, last season.

Macks Release Todt To St. Paul Ball Club

Philadelphia, Nov. 5 (A.P.).—Connie Mack, manager of the Philadelphia American League Baseball Club, announced tonight the transfer of Phil Todt, first baseman, to St. Paul, of the American Association. Todt is being sent to the minor league club to complete the deal whereby Oscar Roettger, St. Paul first baseman, is brought to the Athletics.

Todt was obtained by the Athletics in February, 1931, when he was purchased from the Boston Red Sox for the waiver price. He played in a number of games this season and was used several times as a pinch hitter. He throws and bats left handed.

T. J. Crowell Winner In Civitan Tournament

The Civitan Club staged a golf tournament yesterday on the course of the Beaver Dam Club, 40 members competing. The prizes were gold medals donated by Capt. Walter Fletcher Smith. The first prize was awarded to Thomas J. Crowell, whose score was 97—16—81, and the second prize was won by S. T. Cameron, whose card was 119—38—81.

Franco-German Team Wins Berlin Bike Race

Berlin, Nov. 5 (A.P.).—The Franco-German team of Brocardo and Tietz won Berlin's twenty-sixth 6-day bicycle race concluded tonight. The winners covered 2,349 kilometers (2,017,629 miles) and amassed a total of 148 points.

A. U. and Hopkins To Battle Tonight

Eagles, Minus Parke, Are Facing Hardest Contest of Year at Baltimore.

SEASON'S RECORDS.

Johns Hopkins			American	
6	Wash. College	0	0 Lynchburg	12
20	Lehigh	12	0 Hamp.-Sidney	49
24	Swarthmore	7	6 High Point	12
20	St. John's	13	6 Shenandoah	29
19	Haverford	0	6 Shepherd	13
89		32	18	115

AMERICAN UNIVERSITY'S hapless football team, weakened by the loss of its star back, Ed Parke, goes up against what is probably the strongest team on its schedule when it meets Johns Hopkins tonight on Homewood Field, Baltimore. This year finds Hopkins with the best eleven it has boasted in a decade and one that has yet to taste of defeat.

The Methodist team enters the game realizing its only chance of winning will be through the medium of the forward pass, and with that in mind Coach Young has been adding several aerial plays to the American repertoire this week. The brunt of the passing will be borne by George Borsari, stocky full back.

Borsari, ordinarily a quarter back, has taken Parke's place, and the signal calling will be done by John Mohr, center. This change will in no way "give away" American's plans, however, as the Methodists form a huddle before starting a play.

Chates, formerly a half back, will perform at left end tonight, while Bowers, another reformed half, will hold down the other flank if he has recovered from a recent injury by game time. Otherwise, Larson will be the right end.

Danny Kessler, former Eastern High star, will play at quarter back, due to the previously mentioned back-field shake-up.

5th Unbeaten Foe to Face Ramblers

Notre Dame Battles Best Pennsylvania Team in Years.

Friedman Lectures to Yale's Gridmen on Passing.

CHICAGO, Nov. 5 (U.P.).—For the fifth time this season an undefeated football team will furnish the opposition for Notre Dame when Pennsylvania comes West to battle the fighting Irish at South Bend, Saturday.

Indiana, Northwestern, Drake and Pittsburgh were undefeated until they met Notre Dame, and only Northwestern came through the test without joining the ranks of the beaten brigade. Northwestern and Notre Dame played a scoreless tie.

Pennsylvania is one of the East's four undefeated and untied teams, and one of the country's eleven major teams with perfect records. Doubtless remembering what happened to them last year in their first game in history with Notre Dame, the Quakers probably entertain small hopes of stopping the Irish.

Irish Ran Up Score Last Year.

In last year's game Notre Dame's devastating blocking swept Penn to a 60-to-20 defeat. The Irish piled up their huge total before Penn scored three times on the reserve.

Reorganized and rebuilt by Harvey J. Harmon, former Pittsburgh player under Pop Warner, Penn has its finest team in years, and, barring the Northwestern game, may give Notre Dame its hardest test thus for of the season.

A comparison of the 1931 records of the two teams follows:

Notre Dame			Pennsylvania	
28	Indiana	0	32 Swarthmore	7
0	Northwestern	0	14 F. & Marshall	0
63	Drake	0	32 Lehigh	0
25	Pittsburgh	12	27 Wisconsin	13
19	Carnegie Tech	0	5 Lafayette	0
132		12	108	20

Dartmouth Completes Workouts.

Hanover, N. H. (A.P.).—Unwilling to risk further injury to a squad already badly battered, Head Coach Jack Cannell, of Dartmouth, prohibited contact work today as the Indians made final preparations for the Harvard game. The players will not don uniforms again until just before game time. Dave Hedges, third string full back, apparently will start in place of the injured Bob Wilkin.

Benny Friedman Stars At Yale.

New Haven, Conn. (A.P.).—Benny Friedman was the "star" of Yale's practice session. While the squad listened in, Benny delivered a lecture on forward passing—the formations to be used and the practical and psychological effects of the play. The varsity had only a light drill, since the reserves are expected to do most of the work against St. John's, of Annapolis, this week.

Harvard Practices Blocking.

Cambridge, Mass. (A.P.).—Harvard ended preparations for Dartmouth with one of the lightest workouts of the season. The squad, in an hour and a half, went through blocking, tackling and assignment sessions and finally a signal drill.

Wittmer Shifts His Backs.

Princeton, N. J. (A.P.).—Al Wittmer applied finishing touches to Princeton's attack for the Lehigh contest. Gooch and Ceppi went into the first-string back field, while Craig and McPartland retained their places. The line remained intact with Wister and Lea, ends; Lane and Gill, tackles; Smithies and Billings, guards, and Hinman, center.

Passing Drill at Army.

West Point, N. Y. (A.P.).—Army's backs and ends indulged in a long passing drill, while the guards, tackles and centers scrimmaged against the scrubs. Stecker, Carver, Elliott and MacWilliam did most of the passing, with Lawlor, Remus, Bolbo and Kopcsak on the receiving end. Armstrong, burly tackle, out for a week, was back and expects to start against Louisiana State.

Sansone, Turfman, Is Sued for $2,548

The suit filed by James McNally, of Brooklyn, N. Y., against Frank Moscarelli, known to turf followers as Frank Sansone, for $2,548.50, which he claims is owed him for back salary and commissions on purses and bets, was heard in the Prince Georges County Circuit Court yesterday. McNally charges Moscarelli with failure to fulfill his agreement after he had won races with Reproof, Yeggman and Black Patricia, horses he trained for Moscarelli. The complaint was taken under advisement by the presiding justices, Judges Joseph C. Mattingly and William A. Loker. A decision is expected either today or tomorrow.

Hilltop's Line Holds Hopes Of Mills

G. U. Must Get Jump on Bucknell to Have Chance.

Visitors Are Superior in Ball-Carrying; Hinkle Star.

AS Georgetown's fine goes, so goes its entire team these days, with the Blue and Gray carrying a skeleton back field force as the result of injuries. Therefore, according to Georgetown observers, the chances of Tommy Mills' eleven against Bucknell tomorrow in Griffith Stadium rest almost solely on its ability to outplay the Bisons in the forward wall.

A peculiar twist of fate has dealt Georgetown an unprecedented number of injuries in the back field department, but at the same time has treated lightly the linemen. So Coach Mills tomorrow will be able to send his strongest set of forwards into battle with the hope that it will withstand the test he expects the Bison line to present.

If successful in repulsing the charge of Bucknell's forwards, the Hilltoppers logically enough will check Bucknell's hard-running backs, among whom is the mighty Clark Hinkle, a triple threat star who led the East in scoring two years ago. He plays at full back.

Bucknell Has Superior Back Field.

Bucknell unquestionably has a superiority in the back field with a quartet of ball carriers who average 182½ pounds to the man and who are ably backed up by reserves. Hinkle weighs 190 pounds; Anthony Mezza, quarter back, tips the scale at 195; Ed Myers, right half back, weighs 170, and his running mate, George Vetter, is five pounds heavier.

With an array of huskies such as these behind the line, Bucknell depends largely on running plays on the attack. Power is the keynote of the Bison offense with much reliance placed in the forwards to clear the way for Hinkle & Co. But if the forwards fail, the runners are not likely to get far.

Coach Mills has nominated Charley McManus to perform at center for Georgetown, while the injured Fred Callahan continues to rest. McManus, a veteran, is rated Callahan's superior on offense, but he lacks the height and weight to equal the youngster as a defensive center. Callahan is one of the few Hilltop linemen who have been injured this season.

Remainder of Line Listed.

The remainder of the Blue and Gray forward wall will be made up of Tom Carolan, left end; Ed Katalinas, left tackle; Maurice Dubofsky, left guard; Aurel Tremblay, right guard; George Dyer, right tackle, and Ray Hudson, right end.

In the back field, Georgetown probably will start with Leroy Bordeau at full back, Dick King at quarter back, Nick Viskovitch at left half and Joe Alenty at right half. Of this group, only King and Alenty are free from injuries, but Bordeau and Viskovitch, despite recent battering, will perform as long as they are able at their own request. Reserves for these four are all too few and inexperienced to satisfy Coach Mills.

Bucknell's squad is due here today at 2:30 p. m. and Coach Carl Snavely will send his men through a workout shortly thereafter.

Bucknell Reviews Georgetown Plays

Special to The Washington Post.

Lewisburg, Pa., Nov. 5.—Bucknell varsity gridders watched Georgetown plays in a dummy scrimmage here today, the last home workout before the game in Washington Saturday.

A party of 36, including 29 players, coaches, trainers and managers will leave here at 8:55 tomorrow morning and will reach the Capital City in time for a brief limbering-up drill in the late afternoon.

Bucknell's starting line-up will be the same as that used in the Villanova game last week, Coach Snavely indicated tonight.

Kinfolk of All-American

Associated Press Photo.

Frank Carideo,, Notre Dame's two-time All-American quarter back, left behind him two relatives who are expected to perpetuate the fame of the name for the Ramblers. Angelo Carideo (left) is a brother of Frank and, like his illustrious predecesor, also plays quarter back. Fred Carideo (right) is a cousin. Both play on the freshman team. They hail from Mount Vernon, N. Y.

C. U. EXPECTS DE MELLO TO STAR

Triple Threat Ready for Test Against Manhattan.

WHILE Manhattan scouts, and friends of the New York aggregation which takes on Catholic University's Cardinals tomorrow in C. U. Stadium, have told the Metropolitans to look out for the Cards' bit of lubricated lightning, Tom Whalen, they may find their gaze attracted by another C. U. back whose improvement this year has placed him on equal footing with Whalen, and given C. U. a "name" in Eastern football.

Carl DeMello is the husky—the same leg-driving back whose crack all around play gave Catholic University a thrilling victory over Duquesne. His kicking, passing, more than expert blocking, and the manner in which he can lug the hoghide around an end, make him a serious obstacle in the path of the invading Gothamites.

Three Changes in Line-Up.

As a result of yesterday's lengthy workout, Coach "Dutch" Bergman announced three changes in the Cardinals line-up for tomorrow. Johnnie Lyons, a hard-working senior who has not shown as much skill as willingness, will replace Ray Howe at right end, while Tom Nally and Phil Gross, regular tackles, will help ballast the sideline stools in favor of "Bingo" Flynn and Laurence Stafford, a couple of 200-pounders who can be counted upon to smear many a Manhattan off tackle play.

The Manhattan huskies will arrive at 2:15 today and proceed immediately to Catholic University, where a workout will be held later in the afternoon.

CHALMERS IS RELIANCE OF MARYLAND

Versatile Old Liner May Bring Upset of Vanderbilt.

THE expression, "Let George do it," has no part in the discussion of Maryland University's gridmen regarding their big battle with Vanderbilt's Commodores tomorrow in Nashville, Tenn., but though each Marylander is ready and anxious to do his bit in an effort to overpower the favored enemy, the playing of "George" probably will be most conspicuous, particularly in the event that Maryland wins.

George Chalmers, whom campus comrades call "Shorty" or "Bull," is Maryland's chief reliance in this game that will make or break the Old Line eleven as far as an unbeaten Southern Conference record is concerned. As the pupils of Curley Byrd near the scene of combat today, it is Chalmers, more than any other individual, on whom supporters of the Black and Gold pin their hopes.

Chalmers Has Weapons.

For Chalmers carries in his accurate right arm, his strong right foot and his clear-thinking mind the weapons which might upset the rugged Commodores, add to Maryland's slate its sixth triumph of the campaign and register victory No. 4 in the quest of conference titular honors.

Maryland has an experienced, well-rounded team, including several individuals each of whom is capable of performing a game-winning feat. But Chalmers has no equal when it comes to versatility.

A single pass, a single kick or a single run by the talented Old Line half back may sweep the Byrdies to their most notable achievement of a notable season.

It was a long forward pass from Chalmers' hand which enabled Maryland to defeat Navy on October 10, and a week later young Sure-Fire hurled another aerial which saved his team a whipping from a stronger Kentucky eleven. Then in subsequent games George performed on the throwing and kicking ends of successful assaults against V. M. I. and V. P. I., both of which fell before the Byrdmen by decisive scores.

Maryland's—Chances Slim.

Maryland's chances of winning are slim, indeed, for Coach Dan McGugin's crew has every advantage along physical lines, but with the clever Chalmers in there tomorrow the Commodores may be the victims of a surprise.

Champion and Challenger Await Opening Gong for Bridge Bout of Century

By WESTBROOK PEGLER.

Special to The Washington Post.

NEW YORK, Nov. 5.—The ballyhoo is under way and proceeding nicely toward a battle of the century in the game of contract bridge. There seems to be two outstanding claimants of the title. Mr. Sidney Lenz has been recognized as champion by a group of experts corresponding to the New York prize fight commission, whose selections of prize fighting champions have been arbitrary and quite fallible. Mr. Lenz might be said to be the Jack Sharkey, or commission champion of contract bridge; Mr. Ely Culbertson is the challenger, recognized as the logical contender in New York and regarded as the actual champion by some.

Mr. Lenz, I understand, is the more scientific of the two, with a stlye best suited to a short bout, whereas Mr. Culbertson's style, like that of Max Schmeling in the prize ring, is adapted to a longer distance. He is a 40-rounder, or finish-contest bridge expert, who likes to wear his man down with his chin.

Both boys have managers and are doing very well with their exhibitions and writings while waiting for the customers to turn on the heat and produce a great popular demand for the match. Mr. Culbertson first demanded a match of 500 rubbers, which would be practically a finish bout, as one boy or the other would be almost certain to collapse within that limit. Mr. Lenz preferred a short bout to a decision, preferably 125 rubbers. They finally compromised on 150 rubbers.

The ballyhoo has not yet reached the final stage. When that stage is reached there will be the usual deadlock over the referee and the foul rule, and each boy's manager will insist on being allowed to examine the cards before they are dealt. I know that in heavyweight championship prize fights the opposing managers always take great care to search their opponent's gloves, just to keep the game of prize fighting on a high, clean plane and free of any slimy smirch of suspicion.

The contract bridge managers are not only suspicious but they are also jealous of the fair name of their sport and determined to keep it on a high, clean plane. Therefore, by all means, they should carefully examine the cards for readers, scuffed spots and nicked edges and should agree on a neutral dealer of the highest integrity who can not be reached by any of the sinister characters who are constantly skulking like a bad apple in a barrel ready to strike a blow at something fine and clean. It

Continued on Page 18, Column 5.

Mandell, Ex-Champion, May Lose Meager Purse

CHICAGO, Nov. 5 (A.P.).—Sammy Mandell, once a great champion, but now only a ghost of the greatest boxer of his time, faces the humiliation of not receiving a cent as the result of being ordered from the ring in the eighth round of his pitiful engagement with Ralph Lenny, after the Battalino-Mastro featherweight championship fight in the Chicago Stadium last night.

This development came today, causing the admirers of the former lightweight titleholder to urge him to quit the ring. Under the rules of the Illinois State Athletic Commission, the purse of a boxer tossed out of the ring is automatically forfeited, and the only compensation he may receive is train fare to and from his home, plus $25 a day for training expenses.

Despite the pleas of his admirers, Mandell will attempt to continue boxing. He thinks he received a raw deal when Referee Tommy Thomas declared his bout with Lenny "no contest" in the eighth round of a scheduled ten-rounder which followed the blistering featherweight

Continued on Page 18, Column 1.

Walker-Stribling Matched For Garden Bout Dec. 11

NEW YORK, Nov. 5 (A.P.).—Jimmy Johnston, boxing promoter for Madison Square Garden, today announced he had practically completed negotiations with Mickey Walker and W. L. (Young) Stribling for a bout in the Garden December 11.

Proceeds of the bout will go to the New York American's Christmas fund.

Jack Kearns asked him several days ago to get Stribling for a fight in December, Johnston said, and he got "Pa" Stribling's consent by long distance telephone to Atlanta, Ga., today.

Johnston said contracts probably would be signed next week.

Stribling Starts Comeback Campaign.

Stribling recently started a comeback campaign from his defeat by Max Schmeling in a fight for the heavyweight title in Cleveland July 3.

Walker, former middleweight titleholder, gained heavyweight consideration by his amazing fifteen-round draw with Jack Sharkey in Ebbets Field last summer.

Dusek Beats Kirilenko To Punch

Cradle Roll Decisive as 4,000 Watch Mat Show.

Nebraskan Is Accused of Strangling Foe; Gardini Wins.

By BOB CONSIDINE.

A TURBULENT stream of Cossack corpuscles cascading down his gnarled countenance, and from his throat issuing the gasps of a freshly strangled man, Matros ("Mattress") Kirilenko, Russian rassler, was rolled into a tangled heap of twisted muscles last night by Relentless Rudy Dusek, a wildcat in wrestler's clothing, who laid the Russian like a roll of linoleum in 52 minutes with what is known in the profession as a cradle roll.

The ending looked like a bad accident, but it brought a gallery of 4,000 to its feet for a thrill such as it has not had in recent months of wrestling. Suspecting foul play of some sort, several hundreds filled the edges of the ring, while Umpire Nelson upheld the legality of Dusek's Japanese neck lock, which to all appearances weakened Kirilenko considerably near the end. One patron wanted to fight Dusek, and invited the fiercest wrestler of them all to "come out in the alley."

It was not a pretty exhibition of the art of applied mayhem, but it gave every appearance of being sincere. Umpire Burns permitted everything in the ring, from eye-gouging to rum diabling, and deserves some of the glory of winning, along with Dusek. Twice was he the insulation between the two huge men, as they rolled or fell out of the ring to lay a few choice and informal lefts into each other just for old times' sake.

Turner Administers To Russian.

"Your Own Joe Turner" as the announcer insists on calling the matchmaker, had to apply first aid methods to Kirilenko at the conclusion of the gory hour. The Russian's face resembles a relief map of the moon, for there was a deal of slugging, and one eye was in almost full eclipse from a judicious poke.

Kirilenko had things his own way for 40 minutes, but with nothing more potent in his kit than a good headlock and a fair combination armstrangle and scissors, he could not come close to grinding Dusek's shoulders down to the nether regions of the mat. Evidently realizing this, the two 220-pound boys amused the kiddies in the audience with some swell toe-to-toe slugging, with clenched fists, which made one thankful that these rough little 126-pounders, with the 16-ounce gloves, are forbidden by law to bring the fierce fight game to Washington. Give us the good old art of wrestling match, like last night's main event, where the 220-pounders fight it out for the right to meet the next night at the next stop of Route 40.

Preliminaries Not Too Hot.

The preliminaries were exceptionally bad, with the possible exception of several episodes in the O'Shocker-Znoski bout, and about half of the Gardini-LeDoux affair, but the patrons seemed to like the latter. O'Shocker and Znoski went 30 minutes to a draw, generally listless in the extreme. Gardini beat LeDoux in 13 minutes with a back body drop and, after a 10-minute delay during which the knaves in the audience blew their "Bronx" rubbers merrily, finally made one of his saliva-spouting speeches in a brogue as thick as the cauliflowers he wears for ears.

In effect he challenged Mr. Dusek to an engagement. The first two bouts were abortive affairs. Don De Laun tossed Andy Zarahoff in 13 minutes with a headlock and one Leon Smith beat a certain Elmer Johnson in 18 minutes where wrestling science consisted of terrific faces and ostentatious suffering, offered by two awful stiffs.

American Boxers Win Six Bouts in Sweden

Stockholm, Sweden, Nov. 5 (A.P.).—American amateur boxers won six out of seven bouts from Sweden in an international series tonight. The only American loser was Joe Facino, Boston featherweight, who dropped a decision to Lennart Bohman.

In the flyweight class, Henry Burns, of Boston, defeated Herbert Anderson. Mike Belloise, New York bantam, outpointed Goesta Ahlm; Steve Salek, Boston lightweight, defeated Nils Karlsson; Charles Cravetta, welterweight from Uniontown, Pa., defeated Harry Eklund; Mark Hough, New York middleweight, defeated Harry Gustafsson, and Joe Melham, Kansas City light-heavyweight, defeated Gustaf Erikson.

There was no heavyweight bout.

This MORNING with SHIRLEY L. POVICH

HARVARD and Dartmouth command the bulk of attention on the East's college football program tomorrow. The battle at Cambridge, steeped in tradition, and offering another test for Harvard's unbeaten team, towers far above the remainder of the games in the Seaboard sector in point of importance.

With a scintillating victory over Army as high spot of its record, Harvard has returned to the high estate it held as a ranking member of the defunct Big Three. Eddie Casey, hero of one of Harvard's last great teams is the man of the hour in Cambridge. A proponent of the revered Haughton system of play, Casey, if his team surmounts the remaining hurdles, will reestablish the Haughton system that has been overshadowed by more popular Rockne and Warner methods.

The game with Dartmouth is no foregone conclusion. The Hanover Indians showed rapid improvement after their 19-6 beating at the hands of Columbia, by coming back to tie Yale at 33-33 with a sensational rally in the fourth quarter last week. The talented toe of Morton will be an ever-present threat if the field goal is necessary for a victory.

◆

Penn travels to South Bend with a vivid memory of the 60-20 rout that the Ramblers administered before a home town crowd in Philadelphia last fall. That was the occasion when Marty Brill, who had not been deemed good enough to make the Penn team of two years before, put on a one-man rebuttal for Philadelphia fans in leading Notre Dame to a crushing victory.

Penn, too, goes West boasting a clean slate. Although the Quakers narrowly escaped defeat against Lafayette last Saturday, they showed surprising power in a 27-13 defeat of Wisconsin a week previous. On comparative scores, Penn should provide Notre Dame with fully as much opposition as did Northwestern which played the Ramblers to a scoreless tie. But the latter game was played on a muddy field which seriously handicapped Notre Dame's type of play.

Anent Penn's 3-to-0 victory over Lafayette last Saturday, the Quakers were presented the contest by the first field goal that Bud Smith, reserve back, ever kicked in a college game. Young Smith kicked one other field goal in his life, a placement boot while he was attending Swarthmore Prep.

◆

Henceforth Washington fans who have had a lean football menu thus far this season, will be treated to a full fare of games. Both Georgetown and Catholic University hold forth on local fields tomorrow against Manhattan and Bucknell, respectively, a pair of battles that are calculated to produce much good football.

The game with Bucknell will mark Georgetown's first home appearance in four weeks, but the Hilltoppers will offer two of its feature games before the month has passed. The following week will see the invasion of the West Virginia University Team in a game that has come to be regarded as an annual event on the local calendar. On November 28 the powerful Detroit Team will invade the Capital.

The hardest opposition faced by a Capital eleven tomorrow will be encountered by the Maryland team which travels to Nashville, Tenn., for its game with Vanderbilt. Maryland believed it met a titanic team in the Kentucky eleven three weeks ago, but the Vanderbilt squad is reported to outweigh even the Wildcats, who had an aggregate advantage of more than 200 pounds over the Old Liners.

◆

George Washington University is being weaned away from night football, according to the schedule releases for next year. In the University of Alabama, the University of Iowa and Oklahoma University the Colonials have listed three opponents who are calculated to draw crowds on their reputations.

The night games in many instances have been a distinct boon to the gate receipts, but the nocturnal contests served chiefly to draw crowds which otherwise might not have taken the afternoon off. Especially in the case of mediocre opposition for the local elevens.

Minnesota Grid Star Threatened in Letter

Minneapolis, Nov. 5 (A.P.).—University of Minnesota today said Clarence Munn, football captain, had received a letter threatening to "get" him, but that they planned no investigation.

Munn was one of three Minnesota gridders who received letters mailed from Madison, Wis., offering $1,500 each if they would "throw" the big game with Wisconsin last Saturday. Minnesota won 14 to 0.

Munn's newest letter was written on stationery of a Pittsburgh, Pa., hotel (Fairfax) and mailed in that city. It said, "Your name will be mud. We will get you. To publish this will do you no good."

It was signed "Dutch Burzik, a guy that's never been crossed twice."

University officials said they believed this letter a result of the others and that they were not written by the same person. They branded all the work of jokers.

OH, BOY! What an Appetite

We're Never Closed

...ll feel that old school-boy appetite returning after a steaming Turkish Bath and a colonic irrigation at—

RIGGS TURKISH BATH

Albee Bldg.—15th at G

TOTE IS NEVER HEADED IN PIMLICO CLAIMING HANDICAP

WheatleyColt Staves Off Challenge

Beats Repentance by 1½ Lengths, Aided by Malley's Ride.

Walls Scores on Enro at $46.00 Mutuel in First Race.

By J. B. SNODGRASS.

Special to The Washington Post.

PIMLICO RACE TRACK, Nov. 5.—Wheatley Stable's Tote scored his second victory in his two starts here when he led all the way in the feature here today, a handicap at 1 1-16 miles. Tommy Malley landed him under the wire a length and a quarter in front of Mrs. Herbert Pulitzer's Repentance. Sagamore Stable's Rip Van Winkle, installed favorite, was third, three lengths back of the second horse. Hillsborough was fourth. The time was 1:45.

The horses finished almost in the same rotation in which they left the gate. Tote was much the best, but not the favorite, being almost overlooked until late, when his price was forced down, paying $13.30.

The crowd was smaller than yesterday's, but the stands and lawns were well filled. The weather was colder, keeping down the attendance, but the racing continued to be good.

The form was shown by two horses winning their second races in four days. Tote had an advantage of eleven pounds over Repentance, the contender.

Erno Scores in Opener.

M. Lowenstein's Enro won the first race for maidens, 3-year-olds and upward, by a neck, Enro being a 3-year-old, and paid $46.00, one of the outsiders in a cheap lot. Tuscan Knight was second, a half length away from the odds-on favorite, What Have You, which was purchased at private sale before the race by Joseph McPherson. P. Walls rode Enro, and few gave the son of Dodge a chance. While What Have You went to the front after clearing the first turn, he was soon outrun by Tuscan Knight and the winner. The slow time of 1:46 was hung out for probably the cheapest field that will be seen at Pimlico.

Tulachard Wins Sprint.

Tulach Ard, coupled with Daisaburo as the L. E. Keiffer entry, got the decision by a head in the Maryland's Own, a purse for 2-year-olds bred and foaled in Maryland. S. W. Labrot's Boscobel, coupled with Monel, was second, and a half length back A. H. Morris' Pennywise was third. Daisaburo was fourth. This was the first mount of A. Pascuma at this meeting, he riding Tulach Ard. The time was 1:13. Boscobel made all the pace, except during the spurt by Hagerstown, but Tulach Ard was never far away, closing fast just in time to save the purse. The winning entry paid $7.40.

Mad Frump Beats Juveniles.

C. V. Whitney's Mad Frump won the third race for 2-year-olds by two lengths going away. Capt. Ral Parr's Ladino, favorite, was second, a nose in front of Mrs. Walter M. Jeffords' Thursday. A nose further back Big America was fourth, a head in front of the fifth horse. The time was 1:12 1-5. The winner, A. Robertson up, paid $8.90. Mad Frump went to the front from the gate and then was restrained off the pace set by Big America, Ladino and others. Turning into the stretch, Robertson again moved with Mad Frump and in close quarters came through the field to get the lead and win easily.

Vacillate Repeats In Fourth.

H. D. Bonesteel's Vacillate won the fourth race by five lengths, being her second victory here, proving another victory for W. Nertney. Mrs. Milton Holden's St. Francis, favorite, closed very fast after a slow start to finish second a half length in front of the third horse, Flag Time. The winner paid $11.10. They ran six furlongs in 1:11 4-5. There was a long wait at the starting gate. Vacillate led all the way, never being in danger. Portcodine was closest to the pace to the top of the stretch. He finished fourth.

Mrs. John Bosley's Old Times led all the way in the sixth race at a mile and three-sixteenths, winning by a length and a half, while Buck Hero, the favorite, after following the pace to the far turn, dropped out of contention. Double O. moved up on the turn for home and placed by three lengths from Abeth, his running mate. The time was 2:01, and the winner paid $20.60. P. Walls had the winning mount, his second for the day, having ridden the long shot, Enro, in the opener.

Morning Line

AT PIMLICO.
By BOB MASSEY.

FIRST RACE.

Rienzi	4-1	Brown Mary	20-1
Noble	10-1	The Tout	15-1
White Mint	50-1	Forrester	30-1
John Barton	50-1	Capt. Coll	50-1
Blue Banner	4-1	Egad	10-1
Lucky China	30-1	Pourboire	6-1
Arev	10-1		

SECOND RACE.

Frolic II	4-1	Proof Positive	50-1
Hat Broom	6-1	Cock Robin	30-1
Mayor Walker	50-1	Fordham	30-1
Supremity	20-1	Templemore	20-1
Sun Di	10-1	Potentate	15-1
King's Own	12-1	Joe Engel	30-1
Tequila	3-1	Janedith B.	50-1
Cahirciveen	4-1		

THIRD RACE.

Vagaries	50-1	Black Jewel	30-1
Stimulator	6-1	Tonawanda	20-1
Bright Beauty	8-1	Princel	8-1
Blue Damsel	5-1	Grand Rox	20-1
Step Sis	8-1	Marguerite Star	50-1
Bill Southam	20-1	Song Hit	8-1
Blue Arab	30-1	Miss Jamison	30-1
Jane Mc	30-1	Country Tom	50-1
Trysome	4-1	Spanfair	12-1

FOURTH RACE.

Barcelona Pete	5-2	Westy's Folly	30-1
Pintail	5-2	Busted	4-1
Stepping Sister	10-1	Sand Wrack	15-1
Slam Bang	20-1	My Fergus	8-1
Senado	4-1		

FIFTH RACE.

Storm	5-2	Quarterdeck	5-2
Frumper	4-1	Black Majesty	3-1
Sidney Grant	12-1	Full Dress	20-1

SIXTH RACE.

Bright Day	20-1	Arras	8-1
Nostaw	2-1	Ancoda	50-1
Fervid	8-1	Fly Guy	3-1
Dis Dame	50-1	Syriac	4-1
Salisbury	6-1	Grand Prince	15-1
Bub McFarland	20-1	Cavel	50-1
Peach Basket	30-1	Margaret Mac	20-1
Gunther	50-1		

SEVENTH RACE.

Sporting Grit	30-1	Tantalizing	8-1
Baltimore	20-1	Royal Panoply	15-1
Sunny Port	50-1	Fair Dawn	3-1
Bounding Deep	12-1	Phantom Cloud	20-1
Aga Carron	30-1	Miss Mac	30-1
Wellet	50-1	Jealous Fool	50-1
Plain Dealer	15-1	Ruane	6-1
Make Believe	3-1	Athol	4-1
Mainsheet	8-1	F'dation Stone	50-1

Pimlico Race Charts

Special to Washington Post.

November 5, 1931.

WEATHER, CLEAR. TRACK, FAST.

FIRST RACE—Mile and seventy yards. Purse, $1,300; claiming. For maiden 3-year-olds and upward. Start good from gates. Won driving; place, same. Went to post at 1:17. Off at 1:19½. Winner, M. Lowenstein's b. f. (3), by Dodge—Pomano Girl. Trained by owner. Value to winner, $900; second, $250; third, $150. Time, 0:24, 0:49 2-5, 1:14 2-5, 1:41 2-5, 1:46.

Horses	Wgt.	Post	St.	¼	½	¾	Str.	Fin.	Jockeys	Straight
ENRO	115	1	2	4^{1}	3^{1}	3^{1}	2½	1^{nk}	Walls	$22.00
TUSCAN KNIGHT	110	5	5	2^{1}	2^{1}	2^{1}	1^{2}	2¾	Luther	4.30
WHAT HAVE YOU	115	5	4	1¼	1½	1½	3^{1}	3^{1}	Workman	.35
DARK RAY	107	4	3	5^{1}	4^{1}	4^{1}	4^{1}	4^{1}	Roussell	20.75
POURBOIRE	115	3	6	6	5¼	5^{1}	5^{1}	5^{1}	Dainty	7.95
BIG DADDY	113	2	1	3^{nk}	6	6	6	6	Nertney	43.35

Two-dollar mutuels paid—ENRO, $46.00, $18.00, $3.80; TUSCAN KNIGHT, $6.60, $2.80; WHAT HAVE YOU, $2.20.

ENRO, badly outrun for the first six furlongs, gained stoutly during the closing half mile, reached the faltering leaders in the final furlong and, finishing gamely, was up in the final fifty yards. TUSCAN KNIGHT, under restraint while following WHAT HAVE YOU, displaced the latter when straightened into the home stretch, but bore out during the closing furlong. WHAT HAVE YOU took an easy lead, saved ground, was shaken up stoutly when overtaken and came again in the final stages. DARK RAY was hard urged throughout. POURBOIRE lacked speed in the early racing. He finished going gamely. BIG DADDY quit early.

SECOND RACE—Six furlongs. Purse, $1,500; allowances. Maryland's Own. For 2-year-olds foaled in Maryland. Start good from gates. Won driving; place, same. Went to post at 1:51½. Off at 1:52. Winner, L. E. Keiffer's ch. f. (2), by Mackenzie II—Shanty. Trained by H. Rites. Value to winner, $900; second, $300; third, $200; fourth, $100. Time, 0:23 2-5, 0:47 3-5, 1:13.

Horses	Wgt.	Post	St.	¼	½	Str.	Fin.	Jockeys	Straight
TULACH ARD	106	6	3	4½	3¼	2^{h}	1^{h}	Pascuma	‡$2.70
BOSCOBEL	111	2	4	5¼	5^{1}	1^{1}	2^{2}	M. Garner	†1.90
PENNYWISE	110	9	6	6^{nk}	6^{1}	6¼	3^{h}	Bejshak	5.50
DAISABURO	116	1	10	10	9^{1}	5½	4^{nk}	Coltiletti	‡
TARQUIN	112	5	1	3^{h}	4^{h}	4^{nk}	5¼	Robertson	50.65
HAGERSTOWN	114	4	5	2¼	1^{nk}	3^{1}	6¼	Guerra	4.40
WAN HILL	108	8	7	7^{1}	7^{nk}	9^{1}	7^{1}	Madeley	143.35
MONEL	113	10	2	1^{nk}	2^{1}	7^{1}	8¼	Remillard	†
THUNDER SPEED	107	7	9	9^{h}	10	10	9^{nk}	Nertney	45.45
JAFFA	111	3	8	8^{1}	8^{h}	8¼	10	Steffen	15.85

†S. W. Labrot entry. ‡L. E. Keiffer entry.

Two-dollar mutuels paid—TULACH ARD (L. E. Keiffer entry), $7.40, $3.60, $2.60; BOSCOBEL (S. W. Labrot entry), $3.10, $2.50; PENNYWISE, $3.30.

TULACH ARD, urged hard early to secure a forward position, responded willingly when put to severe pressure, finished gamely and wore BOSCOBEL down nearing the finish. Latter, steadied in close attendance of the leaders, gained a slight lead in the closing furlong, but hung approaching the finish. PENNYWISE dropped back rounding the turn, was placed to stout pressure and punishment to close fast when securing racing room between his field. DAISABURO, slow to get going, closed a big gap. TARQUIN raced evenly for the entire trip. HAGERSTOWN was rushed hard all the way and weakened nearing the end. JAFFA showed no speed at any stage.

THIRD RACE—Six furlongs. Purse, $1,300; allowances. For 2-year-olds. Start good from gates. Won easily; place, driving. Went to post at 2:23. Off at 2:26½. Winner, C. V. Whitney's dk. b. c. (2), by Mad Hatter—Frumpery. Trained by T. J. Healey. Value to winner, $900; second, $250; third, $150. Time, 0:23 1-5, 0:47 2-5, 1:12 1-5.

Horses	Wgt.	Post	St.	¼	½	Str.	Fin.	Jockeys	Straight
MAD FRUMP	106	5	5	5^{h}	5^{1}	1^{1}	1^{2}	Robertson	$3.45
LADINO	115	2	3	3^{1}	2^{nk}	2^{h}	2^{ns}	Ellis	1.35
THURSDAY	115	1	6	4½	4^{h}	4^{h}	3^{ns}	Bejshak	†2.50
BIG AMERICA	109	7	2	1^{h}	1½	3^{1}	4^{h}	Snider	23.60
DIANE DE PORTIERS	109	6	1	2^{nk}	3½	5^{1}	5^{1}	Steffen	†
LADFIELD	112	9	4	6^{1}	6^{nk}	6¼	6¼	Pascuma	57.05
BRAVE AND BOLD	115	4	8	8^{1}	7^{h}	7^{1}	7^{h}	Richards	31.40
HERCVILLE	108	8	7	7^{h}	8^{1}	8^{h}	8^{h}	Renick	373.30
PLAYDALE	112	3	9	9	9	9	9	Lewis	32.20

†Mrs. W. M. Jeffords-Kilrane Stable entry.

Two-dollar mutuels paid—MAD FRUMP, $8.90, $4.10, $2.50; LADINO, $3.00, $2.20; THURSDAY (entry), $2.20.

MAD FRUMP, racing in the thick of contention from the start, swung to the outside entering the home stretch, took command and came away smartly. LADINO, rated close to the pacemakers, responded to punishment and held on willingly. THURSDAY improved his position on the inside in the first half mile. He came with good courage under a stout drive at the end. BIG AMERICA and DIANE DE PORTIERS were used up setting the pace. LADFIELD could not threaten the leaders. BRAVE AND BOLD was outrun. The others had no excuses.

FOURTH RACE—Six furlongs. Purse, $1,300; claiming. For 3-year-olds and upward. Start good from gates. Won easily; place, driving. Went to post at 2:58. Off at 3:06½. Winner, H. D. Bonesteel's b. f. (4), by Volta—Compose. Trained by H. G. Bedwell. Value to winner, $900; second, $250; third, $150. Time, 0:22 3-5, 0:46, 1:11 4-5.

Horses	Wgt.	Post	St.	¼	½	Str.	Fin.	Jockeys	Straight
VACILLATE	106	5	1	1^{1}	1^{1}	1^{5}	1^{5}	Nertney	$4.55
ST. FRANCIS	117	6	5	4^{1}	4^{nk}	4^{2}	2½	M. Garner	2.00
FLAG TIME	114	3	2	2^{1}	2^{1}	2^{2}	3^{nk}	W. Garner	1.20
PORTCODINE	105	7	3	3^{1}	3^{1}	3½	4¼	Knapp	16.45
IRONSIDES	116	8	6	6^{h}	5¼	5^{1}	5^{1}	Lewis	8.25
AVALON	117	4	7	7^{1}	6^{1}	6^{1}	6^{1}	Ellis	8.25
ESSARE	117	2	8	8	8	7^{2}	7^{2}	Remillard	32.35
MERRIE MACQUEEN	109	1	4	5¼	7½	8	8	E. Smith	256.35

Two-dollar mutuels paid—VACILLATE, $11.10, $5.90, $2.90; ST. FRANCIS, $4.10, $2.70; FLAG TIME, $2.50.

VACILLATE, a rapid beginner, opened up a safe lead after the first three furlongs, saved ground and was never in danger. ST. FRANCIS, unable to race in contention early, came with good speed in the final test. FLAG TIME, closest to the winner in the early running, faltered fast in the final furlong. PORTCODINE held on well for the final test. IRONSIDES was going gamely at the end. AVALON met with interference. MERRIE MACQUEEN tired.

FIFTH RACE—One and one-sixteenth miles. Purse, $1,500; claiming handicap. For 3-year-olds. Start good from gates. Won easily; place, driving. Went to post at 3:38½. Off at 3:40. Winner, Wheatley Stable's b. c. (3), by Dark Jest—Portage. Trained by J. Fitzsimmons. Value to winner, $1,000; second, $300; third, $200. Time, 0:23 2-5, 0:47 3-5, 1:12 2-5, 1:38 2-5, 1:45.

Horses	Wgt.	Post	St.	¼	½	¾	Str.	Fin.	Jockeys	Straight
TOTE	108	3	3	1½	1^{1}	1^{1}	1½	1¼	Malley	$5.65
REPENTANCE	116	6	4	2^{2}	2^{2}	2¼	2^{2}	2^{2}	Walls	2.55
RIP VAN WINKLE	114	1	2	3^{h}	3^{1}	3^{1}	3^{1}	3^{1}	Bejshak	2.15
HILLSBOROUGH	115	5	7	7	6^{h}	4^{1}	4^{h}	4^{1}	Kurtsinger	8.10
MAD CAREER	115	4	6	6^{h}	7	7	7	5^{1}	Richards	11.25
LIVE ONE	104	2	1	5^{nk}	5^{nk}	6¼	5¼	6¼	Guerra	94.00
SMEAR	108	7	5	4^{2}	4^{1}	5^{h}	6^{h}	7	Robertson	8.45

Two-dollar mutuels paid—TOTE, $13.30, $5.80, $3.00; REPENTANCE, $4.60, $2.80; RIP VAN WINKLE, $2.40.

TOTE, displaying excellent speed to take command at once, raced under restraint until entering the home stretch and held REPENTANCE safe under slight urging. Latter, allowed to follow the pacemaker under mild urging, threatened stoutly entering the home stretch, but was not good enough in the final drive. RIP VAN WINKLE could not reach the first two when shaken up for the final test. HILLSBOROUGH made up ground by racing next to the inner rail in the final stages. MAD CAREER was never a dangerous factor. LIVE ONE went well. SMEAR stopped under punishment.

SIXTH RACE—One and three-sixteenth miles. Purse, $1,300; claiming. For 3-year-olds and upward. Start good from gates. Won handily; place, driving. Went to post at 4:12. Off at 4:12½. Winner, Mrs. J. Bosley, jr.'s b. g. (6), by Archaic or George Smith—Pleasantry. Trained by J. Bosley, jr. Value to winner, $900; second, $250; third, $150. Time, 0:24, 0:48 3-5, 1:14 2-5, 1:40 3-5, 2:01.

Horses	Wgt.	Post	St.	¼	½	¾	Str.	Fin.	Jockeys	Straight
OLD TIMES	116	3	1	1^{1}	1^{2}	1^{2}	1¼	1^{1}	Walls	$9.30
DOUBLE O.	112	4	4	5^{1}	3^{1}	3^{1}	3^{2}	2^{2}	Roussell	†6.80
ABETH	104	1	3	11½	11^{2}	8^{nk}	4½	3^{ns}	Lewis	†
CALL PLAY	112	2	2	3½	5^{2}	4^{h}	5¼	4^{2}	Renick	30.90
BUCK HERO	107	12	5	2^{2}	2¼	2^{nk}	3^{1}	5^{2}	Prain	1.45
FAIR AVIS	100	7	11	10^{1}	10^{h}	7½	6^{1}	6^{h}	Nertney	16.30
COL. CRUMP	112	8	7	4^{h}	4^{h}	5^{2}	7¼	7^{h}	Mann	18.20
SKIRT	108	10	8	6¼	6¼	6^{1}	8^{2}	8^{h}	E. Smith	18.10
FIVE OAKS	109	9	6	8^{1}	7^{h}	9^{1}	9^{1}	9¼	Robertson	10.60
JUDGE CAVERLY	112	11	9	9^{2}	9^{2}	11^{2}	10^{2}	10^{2}	Kurtsinger	14.00
MERRY MACK	113	6	10	7^{1}	8¼	10¼	11^{1}	11^{2}	Guerra	*11.55
SIGNOLA	104	5	12	12	12	12	12	12	Gilbert	*

*Field.

†Xalapa Farm-J. J. Parrell entry.

Two-dollar mutuels paid—OLD TIMES, $20.60, $9.50, $6.60; DOUBLE O (entry), $6.40, $9.40; ABETH (entry), $9.40.

OLD TIMES, going in greatly improved form, moved into an easy lead, raced along under restraint while resisting early contention from BUCK HERO, saved ground and had something in reserve when reaching the finish. DOUBLE O, well placed early, responded gamely and closed with good courage. ABETH, slow to settle in his stride, circled his field and came with a belated effort through the home stretch. CALL PLAY held on willingly when the final issue came. BUCK HERO, under stout restraint in the first six furlongs, flattened out badly when put to pressure. COLONEL CRUMP had no excuses. The others could not reach contention.

SEVENTH RACE—One and three-sixteenth miles. Purse, $1,300; claiming. For 3-year-olds and upward. Start good from gates. Won easily; place, driving. Went to post at 4:47½. Off at 4:49. Winner, Sophia Lee Stable's ch. f. (4), by Sand Mole—Virginity. Trained by A. N. Sacre. Value to winner, $900; second, $250; third, $150. Time, 0:23 3-5, 0:48 3-5, 1:13 3-5, 1:40, 1:59 4-5.

Horses	Wgt.	Post	St.	¼	½	¾	Str.	Fin.	Jockeys	Straight
TARNISH	108	10	2	7¼	6^{h}	2^{nk}	1^{2}	1^{2}	Lewis	$10.55
GLENNO	111	4	11	8^{h}	7^{1}	5½	3^{1}	2¼	Gilbert	18.15
THE BREAK	107	2	6	3^{h}	2^{1}	1¾	2½	3¼	Lauch	*21.55
CHANCELLOR	111	5	3	5^{1}	5½	7½	4½	4¼	Marinelli	5.75
FAIR BETH	107	1	5	9^{1}	8^{nk}	8¼	5^{2}	5^{h}	Roussell	26.65
GULLY JUMPER	112	3	1	10^{h}	10^{1}	9^{1}	6^{h}	6^{2}	Meade	36.10
BORIS	116	8	12	12	12	11^{1}	7^{h}	7^{2}	M. Garner	18.80
TRICE	107	12	4	4^{1}	3^{h}	3¼	8^{1}	8¼	Nertney	1.65
JORICO	109	6	10	11^{1}	11^{h}	10^{2}	9^{1}	9^{1}	Snider	27.10
FETISH	112	11	9	2^{h}	4^{2}	6^{h}	10^{2}	10^{2}	Robertson	4.30
RED RONALD	107	9	8	1¼	1^{1}	4^{h}	11^{1}	11^{1}	Studley	*
BILLY BAUGHN	112	7	7	6^{1}	9^{1}	12	12	12	Kurtsinger	*

*Field.

Two-dollar mutuels paid—TARNISH, $23.10, $11.50, $7.20; GLENNO, $16.20, $11.50; THE BREAK, $7.50.

TARNISH, settled in full stride when midway of the back stretch, went up with a rush on the outside of the leaders, took command entering the home stretch and came away rapidly thereafter. GLENNO improved his position stoutly when placed to a drive and outfinished THE BREAK. Latter, going prominently, made repeated efforts, but weakened during the final quarter mile. CHANCELLOR could not reach the leaders when going to a drive. FAIR BETH was going gamely at the end. GULLY JUMPER finished full of run. JORICO raced poorly. RED RONALD stopped, as did FETISH.

PIMLICO RACING NOTES

Special to The Washington Post.

PIMLICO, Nov. 5.—Candidates for the $40,000 added Futurity, to be renewed Saturday, were on the track this morning for final preparation. Indications are there will be a field of twelve. C. V. Whitney's Top Flight, which had her final serious workout this morning, going a mile in 1:40 3-5. Her condition was satisfactory, and she is believed a certain starter, and will be favorite, of course.

Tick On, Burgoo King, Osculator and Laughing Queen were among the candidates out early, and all showed fast works, especially Tick On and Burgoo King.

The Tennessee Stable's unbeaten Vander Pool, which has been on the shelf several months, was sent a slow 6 furlongs. The 3-year-old has some Maryland engagements if he could be gotten ready to race again.

Mrs. P. A. B. Widener's Dr. Syantax, Dorwood Stable's The Beaseland and other horses arrived from Belmont Park this morning.

Jack McPherson purchased What Have You at private terms this morning before the horse started in the opening race.

Trainer Stottler, who holds the contract on Willie Nertney, star rider, who rode 26 winners at Laurel, has put a limit on the lad's mounts of four a day.

Maj. Warburton, of Philadelphia, manager of Hialeah racing, was here today to confer with Mortimer Mahoney on the plans for the Florida course.

ARILLA WINS BOUT.

Paris, Nov. 5 (A.P.).—The Spanish flyweight champion, Arilla, outpointed Valentin Angelmann, former French title holder, in a 10-round bout here tonight.

ALEXANDRIA, WASH.-LEE BATTLE

Virginia High School Elevens Play Today; Records Good.

Special to The Washington Post.

ALEXANDRIA, Va., Nov. 5.—Arrangements have been made by Alexandria High School officials to accommodate the largest crowd in several seasons tomorrow when the "Twins" engage the Washington and Lee gridders, of Arlington County, in the "Home-coming Day" attraction at Baggett's Stadium. The game will begin at 3:30 o'clock.

Both clubs have experienced fairly successful seasons on the field this year. Alexandria has won two games and lost four, while the Generals have won four and lost one. Their lone defeat was administered by Hopewell High eleven last Saturday at Ballston, 25-0. The Alexandrians played this club two weeks ago and also dropped the verdict, 20-0.

Both teams will be slightly handicapped by the loss of players. Mendelson and Yarter, two of the Alexandria best bets, are ineligible, while Capt. Archie Via, of the Generals, is not in the best of condition due to injuries and possibly will be on the bench the major portion of the game.

"I hope to give the Generals a real battle, and, if possible, give the home town fans a victory," declared Maurice Given, Alexandria coach, today. Given was a little worried as to whether or not Reds Jackson, guard, would be in the line-up. He was hurt in a scrimmage this week.

The high school coach said the Twins would probably line up as follows: Carr and Ewald, ends; Studds and Turner, tackles; Jackson and Janney, guards; Hoeft, center; Bruin or Jennier, quarter back; Routzhan, Sheads, Cohen, Robinson, halves, and Hudson or Schriener, full back. Reserves for the line will be Davis, Edwards, Mendelson, Suthard, Luckett and Brown.

The Washington and Lee High School Cadets Band will accompany the Generals and will render selections during the playing of the game. Special request is made for the spectators to stay off the playing field.

TANFORAN ENTRIES.

(Associated Press.)

FIRST RACE—Spreckels course; purse, $800; claiming; for 2-year-old colts and geldings.

1 Dude Rancher	115	4 Quirinus	115
2 Chief Engineer	115	5 Kug Bend	110
3 Lol	115	6 Krakerjac	115

SECOND RACE—Spreckels course; purse, $800; claiming; for 4-year-olds and upward.

1 *Hec	100	10 Crossbow	111
2 *Most Unruly	106	11 Paranymph	102
3 *Capt. Gilbert	106	12 *Copper Son	100
4 *Rahway	112	13 Mt. Lassen	113
5 Favorite II	108	14 Short Price	111
6 Honeyco	102	15 Rouge Knight	114
7 Kate Geary	105	16 Barrie Oliver	105
8 *Bobbie Doyle	109	17 *Del Welles	112
9 *Bewithus	106	18 Privately	111

THIRD RACE—Spreckels course; purse, $800; claiming; for 2-year-olds.

1 Maxwell M.	113	9 Bondalin	107
2 H'dsome Belle	109	10 Precede	113
3 Witeon	109	11 *Padrone	102
4 Sedrig	99	12 King Maxim	111
5 Gallinetta	99	13 Ogygia	110
6 Bon Pepper	108	14 Banker Sam	109
7 Cerveza	107	15 *Baby Bane	98
8 Miss Ogden	104	16 Golden State	116

FOURTH RACE—One mile and 70 yards; purse, $1,300; the Inaugural Handicap; for 2-year-olds and upward.

1 Suitor	107	5 †Bud Broom	103
2 Seth's Hope	112	6 Brown Wisdom	102
3 †Hand to Hand	100	7 Good and Hot	102
4 Satin Spar	110		

†Pasadena Stable entry.

FIFTH RACE—One and one-sixteenth miles; purse, $800; claiming; for 3-year-olds and upward.

1 Annan	112	5 Belgian Lass	104
2 *Our Billy	100	6 *Malicious	102
3 *Plunging Sun	108	7 *Red Chili	99
4 Seth's Pride	107		

SIXTH RACE—One and one-eighth miles; purse, $800; claiming; for 3-year-olds and upward.

1 *Sure Hills	98	5 *Westy's Broom	100
2 *Theorist Jane	106	6 *Inca	107
3 *Very French	101	7 Wizardry	110
4 Jeu de Bar	112	8 Jack Alexander	112

SEVENTH RACE—One and one-eighth miles; purse, $800; claiming; for 3-year-olds and upward.

1 Patuxant	103	6 Richu	108
2 Concordia	92	7 *Occurrence	100
3 Flashy	96	8 *Billy Doran	101
4 *Nihil	101	9 *Rock Hawk	103
5 *Don Fernando	107		

*Apprentice allowance claimed.

PIMLICO ENTRIES.

(Associated Press.)

FIRST RACE—One and one-sixteenth miles; purse, $1,300; claiming; for 3-year-olds and upward, maidens.

1 Rienzie	111	8 Brown Mary	108
2 Noble	116	9 The Tout	116
3 *White Mint	103	10 Forrester	116
4 John Barton	111	11 Capt. Coll	116
5 Blue Banner	111	12 *Egad	106
6 *Lucky China	106	13 Pourboire	111
7 *Arev	106		

SECOND RACE—Two miles; purse, $2,000; the Hartford Steeplechase; for 3-year-olds and upward, maidens.

1 ‡Frolic II	148	9 §Proof Positive	142
2 §Hat Broom	140	10 ‡Cock Robin	130
3 §Mayor Walker	145	11 ‡Fordham	143
4 Supremity	137	12 ‡Templemore	143
5 Sun Di	147	13 Potentate	137
6 †King's Own	150	14 ‡Joe Engel	148
7 †Tequila	145	15 §Janedith B.	142
8 Cahirciveen	147		

†5 pounds claimed for rider.
‡7 pounds claimed for rider.
§10 pounds claimed for rider.

THIRD RACE—Six furlongs; purse, $1,300; claiming; for 2-year-olds.

1 *Vagaries	107	10 †*Black Jewel	107
2 Stimulator	117	11 Tonawanda	105
3 †*Br't Beauty	107	12 Princel	112
4 Blue Damsel	112	13 Grand Rox	119
5 *Step Sis	109	14 *Marg. Star	104
6 *Bill Southam	107	15 Song Hit	119
7 Blue Arab	114	16 Miss Jamison	109
8 *Jane Mc	107	17 Country Tom	115
9 Trysome	119	18 Spanfair	112

†C. T. Grayson and Coldstream Stud entry.

FOURTH RACE—One mile and 70 yards; purse, $1,300; allowances; for 2-year-olds.

1 Barcelona Pete	112	6 Westy's Folly	107
2 Pintail	109	7 Busted	112
3 Stepping Sister	109	8 Sandwrack	112
4 Slambang	110	9 My Fergus	112
5 Senado	112		

FIFTH RACE—One mile and 70 yards; purse, $1,300; claiming; for 4-year-olds and upward.

1 Storm	113	4 Quarterdeck	115
2 Frumper	112	5 *Black Majesty	112
3 *Sidney Grant	111	6 Full Dress	111

SIXTH RACE—One and one-sixteenth miles; purse, $1,300; claiming; for 3-year-olds and upward.

1 *Bright Day	104	9 *Arras	108
2 Nostaw	112	10 Ancoda	108
3 Fervid	105	11 Fly Guy	113
4 *Dis Dame	100	12 *Syriac	107
5 *Salisbury	108	13 Grand Prince	117
6 *Bub McFarl'd	112	14 Cavel	109
7 *Peach Basket	100	15 Margaret Mc	105
8 Gunther	112		

SEVENTH RACE—One and one-eighth miles; purse, $1,300; claiming; for 3-year-olds and upward.

1 Sporting Grit	112	10 *Tantalizing	106
2 Baltimore	117	11 Royal Panoply	112
3 *Sunny Port	104	12 *Fair Dawn	109
4 Bounding Deep	117	13 Phan. Cloud	108
5 Aga Carron	106	14 Miss Mac	105
6 Wellet	112	15 *Jealous Fool	100
7 Plain Dealer	112	16 *Ruane	112
8 Make Believe	117	17 *Athol	107
9 Mainsheet	109	18 *F'dation Stone	107

*Apprentice allowance claimed.

THE POST'S CONSENSUS AT PIMLICO

The following consensus has been compiled by The Post from the selections of the leading handicappers of the turf. The figures show how the selections were rated.

CONSENSUS OF LEADING HANDICAPPERS

First race	Second race	Third race	Fourth race	Fifth race	Sixth race	Seventh race
Egad (27)	Tequila (38)	Blue Damsel (34)	Senado (28)	Quarter D. (25)	Nostaw (16)	Make Believe (32)
Pourboire (14)	Hatbroom (15)	Try Some (24)	Barcelona P. (22)	Storm (19)	Salisbury (15)	Fair Dawn (23)
Blue Banner (12)	Templemore (7)	Stimulator (8)	Busted (15)	B. Majesty (14)	Grand Pr. (12)	Ruane (8)

SNODGRASS, WASHINGTON POST

Egad	Tequila	Blue Damsel	Senado	Quarter Deck	Arras	Fair Dawn
Rienzi	Templemore	Trysome	Pintail	Black Majesty	Syriac	Make Believe
Noble	King's Own	Stimulator	Busted	Frumper	Fervid	Tantalizing

LOUISVILLE TIMES, ASSOCIATED PRESS

Pourboire	Tequila	Blue Damsel	Busted	Quarter Deck	Arras	Make Believe
John Barton	Templemore	Song Hit	Barcelona Pete	Black Majesty	Grand Prince	Bounding Deep
Egad	Hatbroom	Trysome	Sandwrack	Frumper	Syriac	Royal Panoply

STRANGE AS IT SEEMS —By John Hix

JUNIOR RAPHAEL DONAHUE has been totally blind since he was 6 weeks of age. Now, at the tender age of 6 years, Junior is an accomplished musician, although he has never had any instruction other than listening to the radio. He can play approximately 250 pieces on the accordion, one of the most difficult instruments to operate. He also sings and plays a harmonica and the piano.

• • • •

For ten years and eight months Mrs. F. O. Lindquist, Mrs. B. Lee, Mr. F. O. Lindquist and Mr. George Lee played the same bridge game. Five players started, but one died before the completion of the game. All told, 3,998,242 points were made, Mrs. Lindquist having 1,006,718, Mr. Lee 1,000,142, Mr. Lindquist 999,784 and Mr. Lee 991,598. The game was terminated September 1, 1931.

• • • •

At first the crown had no regal significance, but was simply a wreath or garland conferred on winners of the Olympic games. The wreaths were usually made of leaves or flowers, but later the Romans made them of gold and awarded them for performing honorable service. There were crowns for almost every act of gallantry, and sometimes they were worn by Roman emperors. It is from these wreaths that the royal crown was evolved.

• • • •

Any reader wanting further proof of anything depicted here should address the author, care of The Washington Post, and inclose a stamped and self-addressed envelope for reply.

JOHN HIX.

Tomorrow—61 Years City Clerk.

Colors give added realism to strange things and happenings illustrated by John Hix on a full page in The Sunday Post.

Boots and Saddle's

(Reg. U. S. Patent Office)

—Pimlico Selections—

By J. B. SNODGRASS

PIMLICO, Md., Nov. 5.—Fifteen maiden jumpers will start in the Harford Steeplechase, feature of the Pimlico card tomorrow, and Tequila is best of those which have raced in Maryland. The majority of the riders will be apprentices, and over the fences which have been made higher, with brush at the take-off, several spills may be expected.

TEMPLEMORE has shown signs of becoming a successful jumper, and should be one of the contenders with a chance to win with luck. KING'S OWN ran third in his last race, and may hold the others safe. FROLIC II should run well in this field.

FIRST RACE—EGAD appears best of the maidens, 3-year-olds and upward, and it is an ordinary lot. EGAD was scratched the last time he appeared on an entry sheet, but he is selected on some very good races he ran last year. RIENZI may have a chance, with NOBLE third choice.

SECOND RACE—BLUE DAMSEL should win the second race for 2-year-olds. She has been running in stake races and is dropped down in a claiming affair at six furlongs. TRY SOME will have a following on New York form. STIMULATOR has early speed and may hold on well for six furlongs. It seems that BLUE DAMSEL is in a class by herself in this dash.

FOURTH RACE—The best race for 2-year-olds on the card is the fourth, at a mile and 70 yards, with a field of nine. SENADO appears to have the best chance, and the only doubt is cast because of the distance. C. V. Whitney's PINTAIL has speed and can go the route, but is a very bad actor, and she will probably wear herself out before the start. She was barred at Laurel, but won a good race there, and was backed in the Jenkins. BUSTED, from the B. R. Bradley Stable, ran an even race this week, winning at a mile and 70 yards. His mile in that race was in 1:40, and finished out the full distance two lengths in front of Blue Damsel.

FIFTH RACE—This race looks like a duel between QUARTER DECK and BLACK MAJESTY. At the distance, it is believed QUARTER DECK has a shade the advantage. He has been beating every field he has been running against almost during the Maryland season. BLACK MAJESTY has the early speed. FRUMPER may be best of the others.

SIXTH RACE—ARRAS has the call on the platers of the sixth race. SYRIAC, which ran a sensational race Wednesday, paying 25 to 1 for place, does not run consistently, but is a dangerous horse in this race. FERVID should hold the others safe on Laurel form.

SEVENTH RACE—This race is as doubtful as any on the card. FAIR DAWN is selected to win, and his last race was a good one for his class, winning from probably a better field than this one. MAKE BELIEVE and Tantalizing are regarded the contenders in the order mentioned. TANTALIZING was repeatedly backed at Laurel and Havre de Grace, but was always short of the goal.

SOCCER TEAM MEETS.

All members of the Columbia Heights Soccer Team are requested to meet at Fourteenth street and Park road Sunday at 12:30 p. m., from where they will leave for the match with Gaithersburg on the latter's field. The teams are entered in the Capital City League.

PIMLICO RACES
November 2 to 14, Inc.
First Race 1:15 P.M. Admission $1.50.
Special train, B. & O. R. R. Lv. Washington, 11:40 a. m. Frequent trains Pa. R. R. and W., B. & A. Electric Line.

PIMLICO RACES
Ride Where You Can Get Your Money Back
We give you 2 horses each day. Cashed in on 51 out of 70. De Luxe Coaches and private cars leaving daily 11 a. m. from our Bus Depot
$1.75 ROUND TRIP
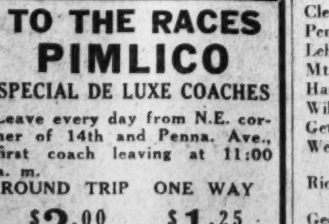
1419 North Capitol St. bet. O and P Sts. N.W. We pick up at the Harrington Hotel. James is still on the job. Phone Pot. 4811.

PIMLICO RACES
NEW COACHES
RECLINING CHAIRS
Leave 1416 F St. NW.
11 a. m.
Direct to Track—No Changes
Round Trip $2.00
THE CAPITAL TRACTION CO.
NATIONAL 1075

TO THE RACES
PIMLICO
SPECIAL DE LUXE COACHES
Leave every day from N.E. corner of 14th and Penna. Ave., first coach leaving at 11:00 a. m.
ROUND TRIP $2.00 ONE WAY $1.25
Washington, Va. & Md. Coach Co.
ARNOLD OPERATED
Metropolitan 6643. Metropolitan 4437.

LOANS
HORNING
Diamonds—Watches—Jewelry
South End of Highway Bridge
On the Road to Alexandria
Rate of Interest 2% and 3%

PAWNBROKERS
Rate of Interest, 2% and 3%
No Waiting—No Phoning.
Pledges Stored in Our Burglar Proof Vaults on Premises.
ROSSLYN LOAN CO.
Rosslyn, Va.

ST. BRIDEAUX TO RACE AT BOWIE

Greentree Ace to Run in Distance Events of 12-Day Meet.

Special to The Washington Post.

BOWIE, Md., Nov. 5.—St. Brideaux, 3-year-old bay son of St. Germans and Panache, who captured the $30,420 Latonia Championship stakes last Saturday at Latonia, Ky., is the star of the string which Trainer Bill Dwyer is bringing here for the Southern Maryland Agricultural Association's twelve-day fall meeting, beginning November 16.

St. Brideaux, who is expected to prove a worthy opponent for Morton L. Schwartz's Clock Tower and other good distance runners, the rest of the season, shipped East in fine style and is well engaged in stakes to be offered here.

In addition to St. Brideaux, Trainer Dwyer brought on Semaphore, the 2-year-old, who was only beaten a nose by Delivered in the $14,350 Queen City Handicap, also staged last Saturday at Latonia.

Kurtsinger Seeks 100th Victory.

Jockey Charlie Kurtsinger, whose stake victories this year include the Kentucky Derby, and who rode the Greentree thoroughbreds in their races last week in Kentucky, also returned East to try and annex his 100th victory before hanging up his tack for the year.

Young Cornelius Vanderbilt Whitney has ordered Trainer T. J. Healey to put Top Flight away following her engagements at Pimlico, but in Mad Frump, Clotho, Hey There, Pintail and Teach Me, the New York sportsman has some 2-year-olds that are certain to cut quite a figure in the $10,000 Endurance Handicap to be offered over the mile and one-sixteenth route on the closing day of the meeting.

Trainer Healey has high hopes for Mad Frump despite his unattractive recent races, and with Jockey Sonny Workman and Albert Robertson to pilot his charges, has hopes of finishing up his 1931 campaign in a blaze of glory.

Mrs. Whitney Also To Campaign.

Mrs. John Hay Whitney, whose thoroughbreds are being looked after by J. W. (Big Jim) Healy, will also campaign here, giving the Whitney family able representation.

Over Time, a chestnut son of The Porter and Pretty Peggy, who recently whirled a mile in 1:41 2-5 and shaded 1:56 for an extra eighth, is the best looking 2-year-old in Trainer Healy's care.

Don't miss the kick-off

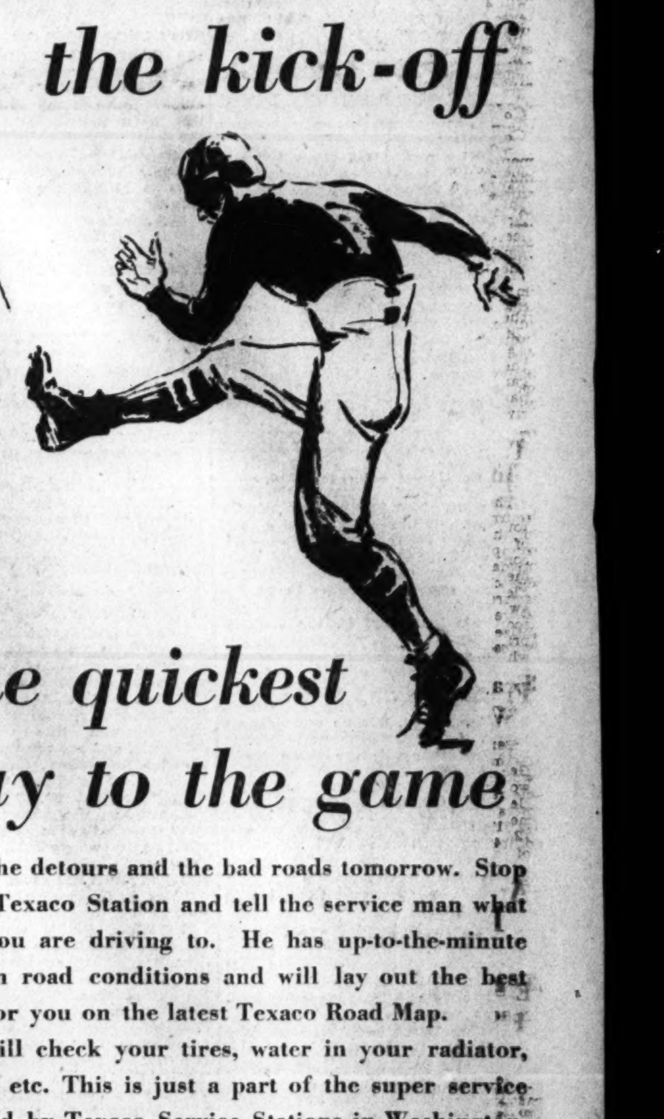

The quickest way to the game

Avoid the detours and the bad roads tomorrow. Stop at any Texaco Station and tell the service man what game you are driving to. He has up-to-the-minute news on road conditions and will lay out the best route for you on the latest Texaco Road Map.

He will check your tires, water in your radiator, battery, etc. This is just a part of the super service rendered by Texaco Service Stations in Washington.

THE TEXAS COMPANY • *Texaco Petroleum Products*

FOOTBALL TOMORROW, NOVEMBER 7th

TEAMS	TIME AND PLACE	MILES FROM WASHINGTON	1930 SCORE
Clemson vs Vir. Mil. Inst.	2:30—Norfolk, Va.	200	32-0
Penn. Mill. Coll. vs Baltimore	2:30—Chester, Pa.	125	21-0
Lehigh vs Princeton	2:00—Princeton, N. J.	190	13-9
Mt. St. Mary's vs La Salle	2:15—Emmitsburg, Md.	70	
Hampden Sydney vs Lynchburg	3:00—Lynchburg, Va.	205	33-0
William & Mary vs Roanoke	2:30—Williamsburg, Va.	165	39-0
Gettysburg vs Dickinson	2:00—Carlisle, Pa.	110	33-0
West'n Maryland vs Boston Coll.	2:30—Baltimore Stadium, Baltimore, Md.	40	
Richmond vs Randolph-Macon	2:30—Richmond Municipal Stadium, Richmond, Va.	115	18-6
Georgetown vs Bucknell	2:30—Griffith Stadium, Washington, D. C.	0	

TEXACO
GASOLINE . . MOTOR OIL

BUSINESS ELEVEN SEEKS TO END 2 YEARS OF DEFEAT TODAY

Stenogs Face Weakened Central

Cumberland Is Chief Hope of Coggins' Combination.

Gonzaga and Swavely Clash at Manassas in Vital Game.

BUSINESS HIGH'S third good chance of ending a two-year losing streak crops up this afternoon at 3:30 o'clock, when the oft-maligned Stenogs tackle the floundering Central High School Team in Central Stadium in the seventh game of the high school series. It is, doubtless, Business' last chance to call a halt to its lengthy "record," for Tech is the only remaining school on its series schedule.

Central has been so riddled by scholastic ineligibilities that it is on a playing plane little above Business, which has a tolerable line and a great natural ball carrier in Larry Flynn, 180-pound full back. The Blue and White, however, remain a favorite to win by at least one touchdown, but should be hard-pressed all the time.

Cumberland Is Chief Central Hope.

Frank Cumberland, quarter back mainstay, stands between Central and defeat. The only better than average player on the team who was not hit by studies, Cumberland, with his kicking, passing and end running, gives his team the edge. The game should be a two-man show, with Flynn and Cumberland playing the featured roles.

An unofficial District high school football champion may be crowned this afternoon, through the medium of a comparative score, when Gonzaga's hard-driving young team drops down to Manassas to encounter the Swavely Prep eleven. The unofficial title is at stake, since Tech High's only conqueror this year has been Swavely, 27-7, and Gonzaga's local record gives it equal ranking to Tech. The two teams are not listed to play this year.

Some of today's spotlight is held by the St. Alban's-Landon game, to be played at St. Alban's. The Saints have not been defeated all year, numbering Devitt and St. Christopher among its victims. Landon is a slight underdog, being smaller and packing less experience than the Saints.

If Swavely trips Gonzaga, the Purple cannot blame scholastic or physical deficiency. The I street squad is in better shape than any time this season. Viau and Keegin, its choice ball carriers, both will see service, while the passing combination of the Mills twins also will be heavily counted upon.

Court Team Sponsored By Vic's Sports Shop

Vic's Sport Shop will be represented on the court this season by a team of well-known local talent, it was announced last night. Buck Greir is president of the club, Dave Keppel coach, and Vic Guazza manager. The team has contracted for the use of the Silver Spring Armory on Sunday afternoons, where it will meet the best local teams and road clubs.

The following players, who have been signed for the season, will drill tonight at 7:30 o'clock at the armory: Curtain, Swift, Wall, Harris, "Cody" Shapiro, Hessler, Banta, Joe Sweeney, Dick Streeks, and "Tubba" Farrell.

MANDELL FACING LOSS OF PURSE

Continued from Page 16.

title fight. The judges, with Referee Thomas, decided individually and collectively on their verdict.

Thus Mandell, once a really great ring master, came to the end of a brilliant career, a pathetic, tragic figure.

In his last bout in the stadium with Jimmy McLarnin, Mandell received $23,000. Yet, less than eighteen months later, in the same ring, Mandell appeared for a purse of $1,250. That was the sum he was to have been paid, but he must appear before the commission next Monday to show cause why the purse should not be forfeited.

PALACE IN WORKOUT.

The Palace 150-pound gridders will work out tonight at 7:30 o'clock on the field at Tenth and E streets. Sunday the team meets the Northern Preps in an important Capital City League game.

CENTENNIALS DRILL.

Joe Khuen earnestly requests all members of his Centennial eleven to report tonight at 7:30 o'clock for practice at Seventeenth street and Constitution avenue northwest. Sunday the team tackles the Brentwood Hawks in a Capital City League game.

MERIDIANS.

The Meridian 150-pound football team will workout Friday night at 7:30 o'clock at Seventeenth street and Constitution avenue northwest. All players are urged to be on hand promptly.

ENTERTAINMENT AND MUSIC
HAVANA JOE'S SEAFOOD RESTAURANT
FULL COURSE DINNER
11 A.M. to 8 P.M.
50c 65c
DANCING EVERY EVENING
9:30 P.M. to 2:30 A.M.
Music by
BOBBY FORD'S RED HOTS
No Cover Charge
518 10th St. N.W.
OPEN SUNDAYS
5¢
RAW BAR
NOW OPEN

NOLAN MOTOR CO.
Sales Ford Service
NEVER CLOSED
1111 Eighteenth St. N.W.
Decatur 0216

SEEK COURT PLAYERS.

The Nativity Hornets, who played in the A. A. U. basket ball tournament last year, need some player in the 100-115-pound class. Call Manager Sullivan, Georgia 1289.

MIRACLES OF SPORTS. —By Robert Edgren

ST. JOHN 12-7 VICTOR OVER DEVITT

Scanlon and Bradley Stars as Cadets Take Contest.

By LEWIS F. ATCHISON.

MARCHING in perfect cadence behind a hard charging forward wall, a quartet of shifty St. John's backs ran and passed their way to a well-earned 12-7 victory over an inexperienced Devitt Prep eleven on the Tidal Basin Field yesterday. The victory places Byrne's charges in line for the prep school title.

St. John's scored in the opening period after holding Devitt to no gain and receiving the ball on a kick. A series of off-tackle plunges, intermingled with a generous sprinkling of short passes, advanced the ball to Devitt's 20-yard line. A reverse play, with Mike Scanlon carrying the ball, produced the score. Scanlon failed in his attempt to rush the pigskin over for the extra point.

The Christian Brothers' boys tallied what turned out to be the winning six-pointer in the second quarter after another series of line bucks and short passes. They inaugurated a drive at midfield that penetrated to Devitt's 15-yard line. A triple pass, with the oval finally coming into Joe Cullinan's possession, netted the marker. Joe McCarthy missed the try for point.

Devitt Starts Drive In Second Half.

A determined Devitt eleven took the field at the start of the second half, and with several of the Cadets' regular players viewing the fray from the sidelines, had things pretty much their own way. The Preps ripped their opponent's line to shreds, burst off tackle, and for the sake of variety tossed a few passes, moving forward all the while.

They reached St. John's 10-yard line, but here the Scarlet braced, and after three attempts at smashing the line, Devitt was parked 5 yards to the rear of the original starting point. But just when the cause seemed lost, Quarter Back Bradley flipped a 10-yard pass to Maeyer, who tucked the ball safely under his arm and stepped off the remaining 5 yards as two Johnnies vainly dove at his knees. Farwell added the extra point with a neat dropkick.

Devitt's threat did not end with the third quarter, rather it gained momentum until it looked as though the Vermont avenue aggregation must surely bow in defeat.

Following Joe McCarthy's 65-yard punt, Devitt started a drive that carried it to St. John's 20-yard line. Bradley threw a short pass to Maeyer for a 20-yard gain. An attempted off-tackle play, and Bradley zipped another heave to Maeyer, and the latter was off. He shook off three would-be tacklers and was outdistancing a fourth when he stumbled for a thousandth of a second. Brief as the pause was, it enabled Scanlon to drag him down from behind and save the day. The reentry of the Saints' first stringers in the fray halted Devitt completely, and when Umpire McNamara's sheep-calling horn sounded to end the fray, St. John's was in possession of the ball on its own 25-yard line.

St. John's.	Position.	Devitt Prep.
Cullinan	L. E.	Bateson
Daley	L. T.	Rodier
Stanley	L. G.	Long
Lock	Center	O'Hara
Dixon	R. G.	Campbell
Cummings	R. T.	Gatty
Wells	R. E.	Knessi
J. McCarthy	Q. B.	Bradley
Scanlon	L. H.	Mehler
Lynch	R. H.	Maeyer
Jordan	F. B.	Farwell

St. John's	6	6	0	0	—12
Devitt Prep	0	0	7	0	— 7

Touchdowns—Scanlon, Cullinan, Maeyer. Points after touchdowns—Scanlon (rush failed), J. McCarthy (dropkick failed), Farwell (dropkick). Substitutions (Devitt)—Wheeler, Clark, Chelsey, (St. John's)—Rogerson, Tobin, Cassidy, Simons, McGivern, Bruno.

Golf Stars Gathering Here For National Capital Open

By HENRY LITCHFIELD WEST.

THE course of the Kenwood Club, which just now is plentifully covered with autumn leaves, was crowded yesterday with professionals and amateurs playing practice rounds preliminary to the National Capital open golf tournament which begins tomorrow morning.

In addition to the golfers there was an unexpectedly large number of visitors. The parking space in and around the clubhouse was soon filled and there was an overflow of cars upon the fairways and the adjacent roads, thus indicating that there will be no lack of a gallery when the show actually begins.

There was an almost entire absence yesterday of national high lights in the golfing world, and Tommy Armour, former national champion, and Bobby Cruickshank, who was runner-up to Bobby Jones in a dramatic play-off at Inwood, although they are in the city did not appear on the course. An influx of golfing stars, however, is expected today. Gene Sarazen and John Farrell, who gave an exhibition match on a course near Baltimore yesterday, will report this morning.

Among the golfers on the course yesterday were Peter O'Hara, who defeated Walter Hagen in the recent Professional Golfers Association National Championship; Augustus Nordone, who recently won the Northeastern New York P. G. A. Championship; Paul Runyan, of White Plains, together with others of lesser note. There was a generous representation, of course, of local professionals.

As the construction of the new nine holes was not commenced until the 7th of last March, a line on the back of the score card authorizes all players to improve the lie of the ball on all fairways. As there are numerous opportunities to play a ball out of bounds, the penalty has been reduced to loss of distance only.

Tomorrow the entire field will compete, eighteen holes, medal play, and the 60 low scores will qualify for a 36-hole contest on Sunday. The principal purse is $700, but nearly $2,000 additional will be divided among other winners. The pairings and times of play tomorrow are as follows:

8:00—William Carson, Easton, Md.; Tony Sylvester, Bannockburn; Richard Cook, Annapolis Road; 8:05, Frank Cunningham, Burning Tree; Tommy Bones, Columbia; Louis Fuchs, unattached; 8:10, Robert Gable, Warrenton, Va.; Richard Lum, Burning Tree; J. E. Lowden, Staunton, Va.; 8:15, James Maloney, Congressional; Joseph O'Hare, Congressional; Al Price, Rock Creek; 8:20, Forrest Thompson, Beaver Dam; Leo Walper, unattached; Andy Walker, Congressional; 8:25, Fred McLeod, Columbia; Miller Stevinson, Columbia; Dave Thompson, Washington; 8:30, Walter Cunningham, Burning Tree; Mel Shorey, East Potomac Park; T. Gibraski, unattached; 8:35, Archie Clark, Congressional; Thomas E. Cole, Baltimore; Louis Fisher, Detroit, Mich.; 8:40, Jr. Hinkle, Harrisburg, Pa.; Pete Henry, unattached, Philadelphia, Pa.; Nelson S. Halsey, Baltimore, Md.; 8:45, Glenn Spencer, Maryland C. C.; G. T. McMaster, Rolling Road; Luther Stewart, Congressional.

9:00—Joseph Lynch, Newton, Mass.; Ben Loving, Petersburg C. C.; J. C. McCarron, Congressional; 9:05, Arnold Minkley, Detroit, Mich.; Bill Bailey, Philadelphia, Pa.; Al Treader, Manor; 9:10, Peter Jackson, unattached; Arthur Lynch, New York; Gene Larkin, Chevy Chase; 9:15, Robert Barnett, Chevy Chase; John Beadle, Philadelphia, Pa.; George Low, jr., Philadelphia, Pa.; 9:20, A. F. Bagley, Baltimore, Md.; George R. Easton, Warwick Neck, R. I.; W. J. Derr, Wilkes-Barre, Pa.; 9:25, J. C. W. Dibley, Concordville, Pa.; J. C. Lake, Concordville, Pa.; Martin McCarthy, Beaver Dam; 9:30, Art Millia, New York; Bill Malcom, New York; John Moyar, Shamokin, Pa.; 9:35, John J. O'Connor, Lake Forest; Tom Conner, Bloomfield, N. J.; J. M. Rich, White Plains, N. Y.; 9:40, Joseph Palombo, Providence, R. I.; J. William Platt, Beaver Falls, Pa.; William Schriver, Frederick, Md.; 9:45, Alex Taylor, Hagerstown, Md.; James Powers, New York; Dave Williams, Southport, Conn.

10:00—Chester Durnn, Pittsburgh, Pa.; Victor J. Ghezzi, Rumson, N. J.; Joseph Funsy, Martinsburg, W. Va.; 10:05, Arthur Gusa, New York City; Ralph Beach, Baltimore, Md.; E. L. Caldwell, Baltimore, Md.; 10:10, Nunzie Fiore, New York; Edgar Lucas, Baltimore C. C.; F. Cliff McKimmie, White Flint; 10:15, Gene McDonnough, Arcola, N. J.; Wally Martin, Norfolk, Conn.; M. Parker Nolan, Congressional; 10:20, Tony Turiana, New York; Mike Nocera, Rockville Centre, N. Y.; Howard Nordlinger, Woodmont; 10:25, J. Munro Hunter, Indian Spring; Charles T. Betschler, Rogers Forge C. C.; Sol di Bianco, New York; 10:35, Melvin Kraft, Woodmont; Augie Norndine, Schenectady, N. Y.; Peter O'Hara, Pittsburgh, Pa.; 10:40, Phil Turnesa, Elmsford, N. Y.; Robert Venables, Norristown, Pa.; Lew Waldron, Barberton, Ohio.

11:00—Rudolph Harrell, Washington; Maurice Markell, Rye, N. Y.; Sam Rice, Indian Springs; 11:05, Paul Schindo, Rye, N. Y.; Geoff Spencer, Forest Park; I. W. Bernheim 2d, Suburban C. C.; 11:10, Roland Hancock, Lynchburg, Va.; Dan Boardman, Coatsville, Pa.; John Browne, Philadelphia, Pa.; 11:20, Clarence Clark, Newark, N. J.; Willie McFarlane, New York; H. Barron, New York; 11:25, Al Cuci, Bridgeport, Conn.; Harry Cooper, Chicago; Bill Melhorn, New York City; 11:40, Aubrey Boomer, Paris, France; Paul Runyion, New York; Joe Turnesa, New York.

12:00—Tony Manero, Elmsford, N. Y.; Al Houshton, Kenwood; Tom Crevy, Albany, N. Y.; 12:10, Felix Serafin, Scranton, Pa.; William Klein, Long Island, N. Y.; A. B. Thorn, Woodmont; 12:20, Wiffy Cox, Brooklyn, N. Y.; Ed Dudley, Concordville; John Golden, Connecticut; 12:35, Sandy Armour, Congressional; Tommy Armour, Detroit; Bobby Cruikshank, Purchase, N. Y.; 12:50, Gene Sarazen, Long Island, N. Y.; Johnny Farrell, New York; Tommy Kerrigan, New York; 12:55, Cyril Walker, New Jersey; Harry Cuci, Connecticut; William Howell, Richmond.

1:15—Francis J. Allen, Georgetown Prep; William Brown, Philadelphia; John Finn, Georgetown Prep.

Hitting the Head Pin

BILL WOOD'S Lucky Strike pinmen bowled over Columbia in a National Capital League match, rolled at Lucky Strike, last night, winning the odd game with 55 wooden soldiers to spare. It was a case of see-saw after the first game, which went to the Luckies by 14 pins. Columbia came back strong in the halfway frame, and wound up, as stated above, way back. Weidman, of the winning team, hung up some kind of a record when he finished the three games four points shy of a 300 set. That's one way to break 'em. McPhilomy had high set of the evening with 412, and Clarke, high game, 155. Archer was high game man for Columbia by virtue of his 131 effort, and Lawhorne captured high set, 359.

Rolling at the same drives, Buick captured high team honors in the Automotive League with a 1,605. L. P. Steuart's quintet walked in with the high game honors with a mark of 560, as it trimmed Leary Bros. two out of three. Dixon, of Buick, turned in high game and set for the night, 141 and 360.

Miss King, of the Pirates, took top honors in the U. S. Public Health Service Ladies League (Whew!) matches rolled at Lucky Strike last night. She had a game of 113 and set of 310. Her team rolled a set of 1,355 to win all three from the Cubs.

Veterans' Administration increased its lead in the Ladies Federal League to two full games, last night, by winning a trio from G. P. O. The team had a set of 1,522, while Minnie Menhorn was the individual star with a set of 338. Another change in the standings occurred when Interstate swept its match with Commerce Juniors. Mildred Henderson, of the winners, scored a set of 353, a new high mark for the season. Treasury dropped into third place when it lost the odd game to Census. Agriculture took two from G. A. O., Marines won a similar decision over Commerce Comets, and Commerce bowed to International Revenue. Labor won all three from Mines with little trouble. The official scorer of the league was saved no little embarrassment when her team, Economics, finally snapped out of its trance and salvaged the match with War to win by one game.

Just when Murphy's All-Stars had been strengthened by the addition of Singman, Slan and Dworin for its big match with Navy Yard in the Congressional League, the latter team failed to put in an appearance, the forfeit automatically kicking Murphy's boys up the ladder into first place.

In the Valuation Examiners League matches rolled at Columbia last night, Departure, Recapture, and Investment won 2-to-1 decisions over Income, Value, and Finance, respectively. Finance was hindered no little by its dummy score. Yerrick hit the maples for 128, and Leasure belied his name by hanging up high set, 346.

The Commercial Department Girls League of the Telephone Co. was at it again at Columbia last night, with the Southerns taking the Northerns into camp for all three.

The War Department League witnessed some hot battles at Arcadia with War College and Barbettes taking the odd one from Frankies and Adjutants, respectively. Constructioneers went about its task in a more thorough manner and gained the verdict in all three of its games with Panama Canal. Mathews, of Adjutants, scored high game and set with his 143 and 357. Barbettes, with 587 and 1,605, won the team laurels.

CONVENTION HALL NOTES

Milburn, of Dominoes, counted 152 pins for high individual game in the Nation Wide League . . . Baxter, of Harvesters, took the set laurels with 342 . . . Binders captured team honors with a game of 504 and set of 1,425 . . . In the Commercial League Carry's Ice Cream rolled a set of 1,642, followed closely by Daily News with 1,635 . . . The latter also had high set, 584 . . . Baird led the league with his game of 156 and set of 392 . . . In the Western Electric loop Switchboard stole the show, making the bell ring with a game of 551 and 1,573 set, due principally to the sterling work of Clements, who registered high set of 366 . . . Christenson, of Woodworking, was high for the night with his game of 135 . . . Charley Phillips went on another rampage in the Masonic League and scored a 150 game for King David, enabling the latter to bag the team honors in this respect with a 578 . . . Fielding's 363 was good for individual set honors, and Parker finished first in the race for high team set with 1,612.

BRIDGE BOUT OF CENTURY AWAITED

Compromise Brings Short Match of 150 Rubbers.

Continued from Page 16.

must be assured that the dealer can not be induced to deal them from the bottom to either boy.

Mr. Culbertson is putting up $5,000 against Mr. Lenz's $1,000, the winnings to go to charity. From this it might be inferred that the contract bridge boys are not very bright, because such a proposition is even worse than the winner-take-all agreement which was abandoned as bad business by the progressive business men of the prize-fight industry years ago.

The boys are not much interested in the gate receipts of their actual bout, if any, and would regard the contribution to charity as a trifling prize to pay for the championship title, with all its earning powers. Moreover, it appears that neither boy would have to put up the forfeit money himself, but would receive the backing of persons financially interested in his career.

The managers, however, should not carelessly overlook the possibilities of the actual gate receipts. Contract bridge has come to interest many more people than prize fighting nowadays, and, given the proper ballyhoo and management, this bout might fill Madison Square Garden with customers or kibitzers at from $5 to $25 per head. The players naturally would have to be isolated in a soundproof room, so that the groans and the cries of "Lead your ace, you bum!" could not be heard as the plays were run off on a large, illuminated board.

Bridge Kibitzers Very Partisan.

The bridge nut is far more partisan in the present rivalry than the prize-fight customer, who is strictly a vicarious boxer, and not committed to any one system, although the majority of them do have a mild preference for the free-punching style. The bridge kibitzers are all players themselves, however, and devoted to one system or the other. Consequently, they would turn out in large numbers, each feeling that something that was part of his life was on trial. It might be advisable to segregate them according to their respective systems to avoid outbreaks of disorder.

I am not a bridge expert, but I always thought that in any game of cards the luck of the draw had something to do with the outcome. This seems not to be the case in bridge, as it is contended that system and skill are the thing. If that is actually so, it would seem that ordinary bridge duffers, or suckers, or whatever the technical terms may be, should be rated on a handicap system, something like that followed in golf.

Obviously, the Messrs. Lenz and Culbertson are scratch men, and it would be no more fair for them to play ordinary commuters or Wednesday evening suburban bridge players on a scratch basis than it would be for Bobby Jones to meet a golfer with a 30 handicap in a scratch contest. Each player should be handicapped at a certain number of points, the ratings to be revised monthly, and any player sitting down to play bridge should be required to show his certified handicap card.

And Don't Forget the Testimonials.

The Messrs. Lenz and Culbertson seem destined to great wealth. If their bridge battle of the century takes place, the winner will receive testimonial offers from manufacturers of various kinds of pimento and anchovy paste and mayonnaise for bridge sandwiches, cigarettes, playing cards and scoring material. Even the loser, if shrewdly managed, would come in for some of this revenue, and both would be in demand for exhibition radio lectures and essays.

There might even come a mixed match between a lady and a gentleman player for the championship of the world. Most of the lady experts are married, so I suppose the lady, if she won, would say: "No, I am not in it, boys. The fact is, I have a dear little husband at home with babies, and I always rush home and dump my end of the purse in his apron after every championship bout."

Members of the Lenx faction tell me that both boys object to being called card sharps, but that has always been the name applied to persons who make their living playing cards, and I see no difference between the bridge expert and the faro dealer or three-card monte expert. But I do not want to make any social errors in this matter, and I trust the boys will think up a substitute as brief and expressive as the term "card sharp."

Ekaitis Signed by Hawks; Irvington Here on Sunday

Indians Seek to Hold Lead in League Title Race.

GEORGE EKAITIS.

GEORGE EKAITIS, star quarter back through two undefeated seasons of the Western Maryland eleven and former intercollegiate boxing champion, has been signed by the Mohawks and may be in the starting line-up of the Indians when they face the Irvington Club, of Baltimore, Sunday at Griffith Stadium in a South Atlantic League game.

In addition to Ekaitis, Manager Patsy Donovan has signed Berkowitz, last year's G. W. back. The Mohawks have been forced to bolster their back field due to injuries received in last Sunday's Apache game. However, Snail DeLabre is the only Hawk who will not be ready for action against the Baltimoreans. DeLabre has a broken bone in his shoulder.

A repetition of the hard-fought Apache-Mohawk game of last Sunday is expected when the Hawks face Irvington. In their previous encounter early in the season, they fought to a scoreless tie. Now that each team has its offensive in good working order, scoring seems assured.

The Hawks must win to hold the lead in the league race.

FEDERALS PLAY SUNDAY.

All members of the Federal 135-pound football team are requested to report at 12:30 Sunday at the field for their game in the Capital City League. The game must begin promptly at 1 p. m. or it will be forfeited to the opposing team.

Earle Baker, Takoma Tiger Star, Is Married

Earle Baker, first baseman of the Takoma Tigers, unlimited champions of The Post's Capital City Baseball League yesterday signed a life contract in the matrimonial league. Baker and Miss Pauline Kraft, of Rockville, Md., were married in the Epworth M. E. Church by the Rev. Robert L. Wood at a private ceremony witnessed only by the members of the families of the couple. Immediately following they departed for a tour of the New England States.

BLUES FACE MARINES TODAY

Gallaudet Expects to Hold Foes to Small Score at Quantico.

SEASON'S RECORDS.

Marines		Gallaudet	
32	Appren. School	0	0
14	St. Thomas	7	0
0	Langley Field	0	0
16	Campbell Col.	0	0
74	Fort Dupont	6	
57	Balto. Firemen	6	0
41	Carlisle Bar.	0	
236		19	

Gallaudet	
Loyola	7
Catholic	9
Langley Field	1
Penn Military	3
	20

STILL seeking their first victory of the season, the Blues of Gallaudet tackle the strong Quantico Marines this afternoon at Quantico, Va. Thus far the Kendall Green eleven has not scored a point, while losing four straight games.

Although they have failed in every effort to date, the Blues have not lost confidence in themselves and they expect to make trouble for the Leathernecks, who have won all their games this season.

Coach Teddy Hughes noted a decided improvement in the performance of his players last week against Pennsylvania Military College and feels that Gallaudet will at least hold their opponents to a low score. He also believes the scoreless record will be punctured.

O'Branovich, who was injured a week ago, will return to the Gallaudet line-up at full back, but Gamblin and Hnatow, alternating quarterbacks, must warm the bench because of ailments sustained against Pennsylvania Military College. Williams will direct the Blues, with Jenser and Walnoha filling the half back posts.

THE DAILY LEGAL RECORD

TUESDAY, NOVEMBER 5, 1931.
COURT OF APPEALS.

Present: Chief Justice Martin, Associate Justices Robb, Hitz and Groner.

Messrs. Y. D. Lott, jr., Leslie O. Garver and Elmer Cornelius Holt are admitted to this practice.

No. 5215. McFadden Securities Co. vs. Stoneleigh Garage et al.; argument commenced by Mr. Walter P. Guy for appellant, continued for appellees by Messrs. H. I. Quinn and R. B. Dickey, and concluded by Mr. Guy for appellant.

No. 5217. Zimmerman vs. Eden, &c.; argued by Mr. R. M. Hudson for appellant.

No. 5219. Shoenberg vs. Burnet, &c.; argument commenced by Mr. J. W. Beller for appellant, continued by S. D. Hanson for appellee and concluded by Mr. J. W. Beller for appellant.

No. 5221. Wardman Constr. Co. vs. Flynn; argument commenced by Mr. Daniel Thew Wright for appellant, continued for appellee by Mr. Godfrey L. Munter, and concluded by Mr. Wright.

No. 5220. Zirkle vs. Daly &c.; argued by Mr. P. H. Marshall for appellant.

No. 5223. Stradley vs. McCarl et al.; dismissed.

Assignment for Friday, November 6: Nos. 5481 and 5402. Mellon et al. vs. Z and F Assets Realization Co. Attys., Rover, Benney—Whitaker, Baker, Ravenel.

General calendar:

No. 5229. Falcone vs. Paradiso. Attys., J. Sherier—Cerceo, Doxtater, Matson.

No. 5230. Reichelderfer vs. Quinn et al. Attys., Bride, Lynch—Quinn, Sullivan.

No. 5232. Thom, Administrator, vs. Burnet. Attys., Hoover, Shields, King —Charest, Kimball, Harper, Hanson.

No. 5233. U. S. Fidelity & Guaranty Co. vs. Klein, Trustee. Attys., Brandenburg, Denit—Koenigsberger.

No. 5234. Christopher vs. Burnet Attys., Goodner—Charest, Campbell, Kay.

No. 5235. Christopher Co. vs. Burnet. Attys., Goodner—Charest et al.

No. (5236). Same vs. same. Same attorneys.

No. 5237. Garret et al. vs. Keister et al. Attys., Burkart & Quinn—Wood.

No. 5243. Gas Consumers Association vs. Vrisakis, Executor. Attys., Harlan Wood, J. S. Barbour—Colladay, McGarraghy.

DISTRICT SUPREME COURT.
ASSIGNMENT COMMISSIONER'S OFFICE.
LAW CASES.

No. 34 (74629). Parsons vs. United States. Attys., J. Conlon—U. S. Attorney.

No. (74348). Bowie vs. H. L. Rust Co. Attys., R. J. Quigley—Joseph Sherier.

No. 57 (75014). Pouget vs. Call Carl, Inc. Attys., A. L. Newmyer—H. I. Quinn.

No. 155 (76498). Greene vs. District of Columbia. Attys., Wampler—Corp. Counsel.

No. 120 (76416). Campbell vs. Wash. Rapid Transit Co. Attys., Hawken & Havell—Welch, Daily & Welch.

No. 88 (76168). Hinkle et al. vs. Jacobi et al. Attys., B. G. Carson—A. L. Newmyer.

No. 148 (76107). Buell vs. Dulin. Attys., J. V. Morgan—W. B. Guy.

No. 153 (76644). Tignor vs. Evening Star Newspaper Co. Attys., T. M. Wampler, A. L. Newmyer—E. E. Jones.

EQUITY CASES.

No. 209 (50153). West Woodridge Theater Co. vs. Edwards. Attys., D. E. Clarke, W. H. Clarke—J. Y. Gardiner.

No. 217 (51859). Columbia Mosaic & Tile Co. vs. R. E. Mort & City Co. Attys., A. Cerceo, F. G. Matson—L. H. Sothoron, R. D. Quinter.

No. 219 (51229). Boudier vs. Bink. Attys., D. E. Clarke—Nelson Wilson.

No. 225 (51953). Manning vs. Manning. Attys., P. B. Morehouse—G. K. Stoddard.

No. 231½ (49855). Polwarth et al. vs. Henaughan et al. Attys., G. C. Gertman —P. F.

No. 233 (51961). Bockovac et al. vs. Yeager. Attys., G. C. Gertman—F. J. Kelly, V. B. Lowrey.

No. 236 (48134). Stewart vs. Stewart. Attys., J. H. Wilson—S. Porter.

No. 253 (51945). Dickerson vs. Dickerson. Attys., E. Hill, jr.—A. Mackey.

No. 257 (43984). Duvall vs. Duvall. Attys., T. T. Marye—P. F.

No. 261 (50478). Dwiggins vs. Dwiggins. Attys., Whelan & O'Connell—R. A. Hughes.

No. 248 (51922). Parker vs. Parker et al. Attys., E. C. Dickson—B. L. Gaskins.

No. 266 (51091). Davis vs. Davis. Attys., S. S. Hinman—L. Oliver.

No. 268 (51039). Machina vs. Machina. Attys., H. M. Fowler—Shifflette & Thornton.

No. 269 (51811). Parker vs. Parker. Attys., W. F. Martin, B. G. Ostman—J. B. Labofish, M. J. Evnasha.

No. 270 (51904). Smith vs. Smith. Attys., M. E. Crozgon—W. A. Coombe.

No. 271 (52064). Sewell vs. Sewell. Attys., M. E. Crozgon—J. R. Shields, C. P. Henry.

MOTIONS COURT—Mr. Chief Justice Alfred A. Wheat presiding; Harry B. Dertzbaugh, clerk.

No. 76498. Jonas W. Greene vs. James L. Karrick et al.; cause abated as to defendant Karrick. Attys., T. Morris Wampler, Joseph C. Turco—Edward W. Thomas, R. E. Lynch, Charles H. Merillat.

No. 79538. Claire B. Campbell vs. Harry B. Wilson; judgment for defendant for failure to amend with costs vs. plaintiff. Attys., Norman B. Landreau—Ottenberg.

No. 79082. Detroit Fidelity & Surety Co. vs. William E. Hartung; motion for leave to amend garnishment answer denied; leave granted garnishee to swear to answer as now stands; motion for judgment vs. garnishee denied. Attys., B. E. Hilton, A. M. Heron.

No. 80320. Caroline Carrigan vs. Ralph A. Cusick, administrator; security for costs ordered. Attys., Dwight E. Bohrer.

No. 53646. U. S. vs. Walter Purcell Napper et al.; injunction pending hearing. Attys., Leo A. Rover, H. W. Orcutt.

No. 52984. G. Bryan Pitts vs. Nugent Dodds; returnable November 9. Attys., Leon Tobriner, W. J. Lambert, D. A. De Vane—William A. Gallagher.

No. 53629. In re Henry Markowitz; bond fixed. Atty., Abe Shefferman.

No. 49417. U. S. A. vs. Atlantic Cleaners & Dyers; leave to withdraw order pro confesso and decree for permanent injunction. Attys., Leo A. Rover—A. L. Newmyer, Peelle, Ottlby & Lesh, J. N. Hpluer.

No. 53609. John W. Smith vs. H. Miller et al.; continued to November 27. Attys., M. M. Harris, G. G. Jefferson.

No. 52357. James T. Wolfe vs. Albais J. Cunningham; order to answer interrogatories. Attys., George B. Springston—Darr, Derr & Espey, W. J. Lambert, George Monk.

No. 50367. Wardman Park Tavern Co. vs. United Realties, Inc.; D. T. Wright permitted to withdraw appearance. Attys., C. H. Merillat—D. T. Wright, P. Ershler.

No. 53310. Christopher J. San Fellipo vs. James Whitfield; pro confesso and reference to M. M. Murray, examiner. Attys., George C. Gertman.

No. 52318. William A. Wells vs. George W. Williams; pro confesso and reference to M. M. Murray, examiner. Attys., George C. Gertman.

No. 53600. Holton Arms School vs. D. M. Roll; motion to discharge temporary restraining order overruled and injunction granted. Attys., Bruce Clasett—Robert Hardison.

No. 51946. Robert T. Newell vs. Waverly M. Newell; trustee's report ratified. Attys., M. P. O'Donoghue—Andrew Wilson.

No. 53471. U. S. A. vs. Ida Essex; final decree for injunction. Attys., Leo A. Rover, H. W. Orcutt—Joseph Donohue.

No. 52516. Ruth T. Koppialky vs. William H. Koppialky; final decree for divorce. Attys., Jean M. Boardman—F. J. Donohue.

No. 2550. Bankruptcy in re Henry Sutton; sale of property ordered. Attys., C. V. Imlay, V. L. Smathers.

No. 2553. Bankruptcy in re J. G. Ramisch; reference to referee. Atty., W. E. Miller.

No. 3085. District in re Square 461; time to file bill of exceptions extended to November 16. Attys., H. H. Glassie—Jos. I. Weller et al.

CIRCUIT COURT 1—Mr. Justice Peyton Gordon presiding. William W. Stickney, clerk.

No. 76410. Ida Shapiro vs. Helen Vallandingham; trial resumed and juror withdrawn and case passed. Attys., Charles Walker—Raymond Neudecker.

No. 76464. O. M. Addison vs. John J. Murphy; jury sworn and respited. Attys., Jo. V. Morgan, Douglas, Obear & Douglas —Hawken & Havell.

No. 5193. Wilson—S. Porter.

No. 5194. Dickerson vs. Dickerson. Attys., E. Hill, jr.—A. Mackey.

No. (43984). Duvall vs. Duvall. Attys., T. T. Marye—P. F.

No. (50478). Dwiggins vs. Dwiggins. Attys., Whelan & O'Connell—R. A. Hughes.

No. (51922). Parker vs. Parker et al. Attys., E. C. Dickson—B. L. Gaskins.

No. (51091). Davis vs. Davis. Attys., S. S. Hinman—L. Oliver.

No. (51039). Machina vs. Machina. Attys., H. M. Fowler—Shifflette & Thornton.

No. (51811). Parker vs. Parker. Attys., W. F. Martin, B. G. Ostman—J. B. Labofish, M. J. Evnasha.

No. (51904). Smith vs. Smith. Attys., M. E. Crozgon—W. A. Coombe.

No. (52064). Sewell vs. Sewell. Attys., M. E. Crozgon—J. R. Shields, C. P. Henry.

No. 52948. G. Bryan Pitts vs. Nugent Dodds; returnable November 9. Attys., Leon Tobriner, W. J. Lambert, D. A. De Vane—William A. Gallagher.

No. 53629. In re Henry Markowitz; bond fixed. Atty., Abe Shefferman.

No. 49417. U. S. A. vs. Atlantic Cleaners & Dyers; leave to withdraw order pro confesso and decree for permanent injunction. Attys., Leo A. Rover—A. L. Newmyer, Peelle, Ottlby & Lesh, J. N. Hpluer.

No. 53609. John W. Smith vs. H. Miller et al.; continued to November 27. Attys., M. M. Harris, G. G. Jefferson.

No. 52357. James T. Wolfe vs. Albais J. Cunningham; order to answer interrogatories. Attys., George B. Springston—Darr, Derr & Espey, W. J. Lambert, George Monk.

No. 50367. Wardman Park Tavern Co. vs. United Realties, Inc.; D. T. Wright permitted to withdraw appearance. Attys., C. H. Merillat—D. T. Wright, P. Ershler.

No. 53310. Christopher J. San Fellipo vs. James Whitfield; pro confesso and reference to M. M. Murray, examiner. Attys., George C. Gertman.

No. 52318. William A. Wells vs. George W. Williams; pro confesso and reference to M. M. Murray, examiner. Attys., George C. Gert

STOCK PRICES CLOSE LOWER AFTER RALLY

Closing Changes Are Small on Leading Issues; Metals Make Wide Rises.

New York, Nov. 5 (A.P.).—Strong markets for commodities and bonds failed to arouse much sympathetic enthusiasm in stocks today.

Perhaps Wall street preferred to give wheat further opportunity to prove itself in view of its sensational gains; or it may have been that traders believed shares, averaging 15 points above the October 5 lows, had already discounted such improvement in sentiment as had already appeared and that the cause of reconstruction would best be served by comparative stability.

At any rate, the market, after selling moderately higher in the morning, fell back during the afternoon and closed irregularly lower, although above the day's minimums. There was intermittent group strength in metals, based on the 1½-cent rise in silver.

Closing Changes Small.

Final changes on leading stocks were mostly fractional. U. S. Steel, American Can, General Electric, National Biscuit, Case, Paramount, New York Central, Pennsylvania, Consolidated Gas and Baltimore & Ohio were off ¼ to ⅞ net. American Telephone and American Tobacco "B" lost a point. Union Pacific and Atchison sagged 2, while Western Union duplicated its 10-year low at 76, off 3½.

Some of the less active issues especially affected by commodity gains were International Silver, Home Stake, Pillsbury, Skelly preferred and Shell Union preferred, up 2 to 3. American Zinc preferred rallied about 7 on small sales. Atlas Powder and Goodyear also firmed. Sales totaled 1,528,043 shares, or roughly the volume in recent sessions.

The Reserve Bank statements revealed an increase of $63,000,000 in money circulation, but bankers did not feel that this meant a revival of hoarding, pointing out that the report covered the month-end when cash demands are larger. Otherwise, the system's position gave further evidence of the much easier banking position. Discounts were off about $11,000,000 while bill purchases declined more than $82,000,000. The reserve ratio of the twelve banks rose to 61.5 per cent from 59.9 per cent a week ago.

Bar Silver Mounts.

Bar silver made a new high for the year at 32¾ cents an ounce. Prices in London and the Far East were also higher, reflecting purchases by Germany and India. The advance was accompanied by strengthening quotations in Mexican and Chinese currencies.

Sterling exchange reacted about a cent and a half but closed half a cent higher at $3.76½ for cables. France eased a little, but the reichsmark advanced with German bonds.

Wheat's rise was checked by profit-taking, but futures closed ⅞ to 1¾ higher. A substantially increased public participation in that market was reported here. Corn was boosted 1¾ to 2¼ cents net, partly on bullish Argentine advices. Cotton rallied late in the day, finishing 20 to 35 cents a bale higher.

CHICAGO GRAIN.

Chicago, Nov. 5 (A.P.).—Uncounted hosts of buying orders today swept all cereals to a dizzy altitude, but at least temporary market overstrain was unmistakable at the last.

A sudden reaction in the final dealings tumbled prices backward, with sellers more numerous than buyers for the time being. Earlier record breaking new advances, however, had been of such extent that even on the setback all grains were higher than yesterday. Reports of staggering drought losses to crops in Russia furnished the chief stimulus to buyers, together with persistent drought reports also from domestic winter wheat territory Southwest, as well as disturbing advices about severe moisture shortage in Canada.

Wheat closed unsteady, 1¼ to 1¾ cents below the day's top, and ⅞ to 1¾ above yesterday's finish, corn 1⅜ to 2¼ advanced, oats ⅝ to 1 up, and provisions showing a rise of 5 to 22 cents.

Immediately at the opening, in a general stampede to buy wheat and every other grain surging to beyond the season's previous zenith quotations. Despite big grabbing of profits for holders, the soaring of prices continued although met with violent fluctuations, and by unconfirmed rumors that leaders had turned to the selling side of the market. The effect of the newest buying incentives proved too powerful to be overcome except in the most transient fashion until just before trading ended. The main impetus for purchasers was a statement credited to a trade agency that drought had cost Russia the ruin of 150,000,000 bushels of grain.

Predictions of dwindling of shipments of wheat from Argentina to Europe also were circulated, reinforced by an official estimate that the Argentine new crop export surplus not available for many weeks yet would be 25,000,000 bushels less than last year. There were disturbing reports also that the world shortage of rye this season amounted to 100,000,000 bushels. Moreover, Black Sea exports of wheat during the last week had been virtually cut in half as compared with a week previous and a year ago.

Maximum wheat advances today were to more than 23 cents a bushel above the market level of a month ago, with attention converged on Europe's apparently critical position as to breadstuff supplies and on entire absence of new offerings of wheat exports from Russia. On the other hand, actual new export takings from North America appeared to lack commensurate volumes, indicating that foreigners, although following price upturns in some degree, were endeavoring to stick to a hand-to-mouth buying policy as long as possible.

Corn showed more sustained strength than wheat did, a circumstance seemingly due in part to perfecting of credit measures for facilitating farm storage of corn. Oats and rye responded to indications that both were enjoying fruits of an overseas demand.

Provisions reflected general buying induced mainly through strength of grains.

Closing indemnities: Wheat—December, 63, 68@68¼; March, 67⅛, bids; May, 67¼@67⅛, 72¾@72⅞. Corn, December, 44, 47⅞@48; May, 49, 52⅞@53; July, 54¾, offers.

Cash grain:

WHEAT—No. 2 red, 67½@67¾; No. 2 hard, 67½@67¾.

CORN—No. 2 mixed, 47¼; No. 1 yellow, 47¾; No. 2 yellow, 47½@48¾; No. 3 yellow, 47¼@48; No. 2 white, 48@49; new corn, No. 3 mixed, 46¾; No. 2 yellow, 46¾@46½; No. 3 yellow, 44@46; No. 4 yellow, 42¾@45¼; No. 3 white, 44¾@45¾; No. 4 white, 44¾@45.

OATS—No. 2 white, 27¾@28¼; No. 3 white, 26¾@27¾.

RYE—No. 2 (poor), 50; choice, 58¾.

BARLEY—40@58.

TIMOTHY SEED—3.00@3.50.

CLOVER SEED—11.50@14.00.

GRAIN AND PROVISIONS FUTURES.

	High.	Low.	Close.
Wheat—			
December	67¼	65⅛	65½
March	70½	68¾	69¼
May	72	70	70½
July	72⅛	70⅝	71¼
Corn—			
December	47¼	44½	46¼
March	50⅜	47½	49
May	52¼	49½	51
July	54⅛	51½	53
Oats—			
December	27⅜	26½	27¼
March	29¼	28⅜	29
May	30	29⅛	29¾
July	30⅛	29⅜	30⅛
Rye—			
December	50	47¾	49½
March	53¾	52	53¼
May	55⅜	53⅝	54⅞
July	56½	56	56⅜
Lard—			
November	6.85	6.80	6.85
December	6.72	6.60	6.72
January	6.62	6.40	6.62
Bellies—			
January	....	....	6.10
May	6.60	6.50	6.60

TRUST SHARE PRICES.

New York, Nov. 5 (A.P.).—Closing investment trusts.

Basic Industry	3⅛	4¼
Century Tr. Shrs.	23	24¼
Corporate Trust	3.20	3.45
Invest. Trustee Sh.	5¼	...
Leaders of Indust. A	4⅜	...
Selected Am Sh	3.20	3.70
Selected Income Sh.	4⅜	4⅞
Spencer Trask Fund	16	17
State Street Invest	51	53
Trustee Stand Inv C	2.65	2.90
Trustee St Oil Shrs. B	4⅛	5

NEW YORK STOCK EXCHANGE TRANSACTIONS OF YESTERDAY

Sales in hundreds.		High	Low	Last	Chg.	Bid
	A					
26	Abitibi P & P	3⅝	3⅜	3½	....	3½
25	Adams Express (1)	9⅛	9	9	+ ⅛	9
1	Addressog (1)	14¼	14¼	14¼	— ¾	14⅜
3	Advance Rume	4⅛	4⅛	4⅛	+ ⅛	4
9	Affiliated Products (1.60)	19⅛	19	19⅛	+ ⅛	19¼
20	Air Reduc (4½b)	66⅞	64¼	64¼	— 1	64¼
63	Alaska Juneau (.40)	15⅛	14⅝	14⅞	+ ⅛	14⅞
12	Alleghany	3⅞	3⅝	3⅝	— ⅛	3⅝
2	Alleg pf $30 ww	8⅛	8⅛	8⅛	....	7
209	Al Chem & Dye (6)	89⅝	87	88	+ ½	87⅞
2	Al Ch & Dy pf (7)	119	119	119	+ ⅝	118½
17	Allis Ch Mfg (1)	18⅛	17⅞	18	+ ⅛	18
1	Amerada (2)	15¼	15¼	15¼	....	15⅛
10	Am Ag Ch Del	10½	10	10⅜	+ ⅜	10
1	Am Bank Note (2)	22½	22½	22½	+ ½	21½
30	Am Bank N pf (3) AS (z)	56	56	56	+ 1	56
1	Am Brake Shoe (2.40)	22½	22½	22½	....	21⅝
10	Am Br Shoe pf (7) AS (z)	95½	95½	95½	— ½	90
266	Am Can (5b)	82⅝	80⅜	81¼	— ⅝	81⅛
2	Am Car & Fdy (1)	13	12½	12½	— ⅝	12½
110	Am Car & F pf (7) AS (z)	49	49	49	— 1	48
1	Am Chain	7⅛	7⅛	7⅛	+ ⅛	7⅜
2	Am Chicle (3b)	37¼	37	37¼	+ ⅛	36½
7	Am Coml Al	8⅝	8⅛	8⅛	+ ⅛	8⅜
274	Am & For Pow	17¼	16	16½	+ ⅛	16⅜
2	Am & F P $7 pf (7)	50¼	50¼	50¼	+ ¼	49
1	Am Hawaii S S (1)	5¾	5¾	5¾	....	5¾
14	Am Home Prod (4.20)	53	51⅞	52½	+ ½	52
5	Am Ice (2)	13½	13½	13½	+ ⅛	13
11	Am Internat	9¼	9	9	— ⅛	8¾
1	Am Loco (1)	10⅞	10⅞	10⅞	+ ⅝	10½
4	Am Loco pf (7)	59½	59½	59½	— ½	59½
24	Am Mach & F (1.40)	24⅛	23⅝	23¾	— ⅛	23¾
1	Am Mach & Met	2½	2½	2½	— ⅛	2½
18	Am Metal	8½	8	8	— ⅛	8
730	Am Nat Gas pf AS (z)	2	1⅜	1⅜	— ¼	1½
46	Am Pow & L (1a)	21	19⅝	20⅛	+ ⅝	20⅜
2	Am P & Lt 6% pf (6)	66	65	66	+ 1½	64
62	Am Rad St San (.60)	9	8⅞	9	+ ⅛	8⅞
70	Am Rad St S pf (7) AS (z)	115	115	115	— 2	115
1	Am Repub	2½	2½	2½	— ⅜	2½
14	Am Roll Mill	14⅛	13½	13½	— ⅜	13¼
30	Am Safety Razor (5)	37⅜	36⅜	37	+ 1	37
1	Am Ship & Com	⅜	⅜	⅜	+ ⅛	⅜
133	Am Smelt & R (1½)	28⅞	27⅜	28	+ ⅛	27¾
2	Am Smelt pf (7)	101¼	101¼	101¼	+ ¼	101
5	Am Smelt 2d pf (6)	66	66	66	+ 5	66
1	Am Snuff (3)	32	32	32	+ 1	31½
16	Am Solv & Ch	⅞	¾	¾	—	¾
10	Am Sol & C pf	2⅜	1⅜	1⅜	— 1	1½
2	Am Steel Fdrs (1)	10½	10½	10½	— ⅛	10½
3	Am Sugar Ref (5)	45¼	44¼	45¼	+ 1¼	44¼
214	Am Tel & Tel (9)	140⅜	137¾	138⅝	— 1¼	138½
9	Am Tob (5)	91	90½	90½	....	90
39	Am Tob B (5)	93¼	91⅝	91¾	— 1	91½
1	Am Type Fdrs (8)	44⅞	44⅞	44⅞	— ⅛	40
6	Am Wat Wks (3)	34⅜	33½	33⅝	+ ⅛	33⅜
1	Am Woolen	5⅛	5⅛	5⅛	— ⅛	5⅛
8	Am Wool pf	26½	25⅜	25⅜	— ⅝	25¼
2	Am Wtg P pf	4	4	4	....	3¾
2	Am Zinc L & S	4¼	4⅛	4¼	+ ¼	4
6	Am Zinc L & S pf	40	37	39½	+ 6½	39½
86	Anaconda	17⅜	16½	16⅝	— ⅝	16½
2	Anchor Cap (2.40)	21½	20¾	21½	+ 1¼	21
5	Andes Cop	7⅝	7⅝	7⅝	+ ⅞	7½
8	Archer-Dan M (¾h)	14⅜	14	14	....	14
1	Armour Del pf (7)	35	35	35	....	35
8	Arm of Ill A	1½	1⅜	1⅜	....	1⅜
4	Arm of Ill B	⅞	¾	¾	....	¾
3	Arm of Ill pf	10½	10	10	— ¼	10
3	Assd App Ind	4⅜	4⅛	4⅛	— ⅛	4⅛
11	Assd Dry Gds (1)	13⅝	13⅛	13⅛	....	13
1	As Dry G 2d pf (7)	60	60	60	+ 5	50
20	Atch T & S F (10)	112	109	109	— 2	109
1	Atchison pf (5)	92½	92½	92½	+ ½	92½
1	Atl Cst Line (7)	55	55	55	— 1	50
37	Atlantic Ref (1)	14⅝	14	14	— ⅜	14
4	Atlas Pow (4)	28½	24¾	28½	+ 4¾	27¼
10	Atlas Pow pf (6) AS (z)	80	80	80	....	79
7	Atlas Stores (1)	6	5¾	6	+ ⅜	5¾
284	Auburn Auto (4a)	131½	127	128	— ¾	127¾
4	Autosales	1	1	1	....	⅞
25	Aviation Corp	2¾	2⅝	2⅝	+ ⅛	2⅝
	B					
13	Baldwin Loco	9⅝	9	9⅛	+ ⅛	9⅛
30	Baldwin Loco pf (7) AS (z)	56	55	56	+ 2½	56
50	Balt & Ohio (4)	35½	33½	34	— ½	33¾
200	Bamberger pf (6½) AS (z)	99½	99¼	99¼	— 1¼	99⅛
10	Bang & Ar pf (7) AS (z)	86	86	86	— 2	85
1	Barnet Leath	1	1	1	....	⅝
46	Barnsdall A	7½	6⅞	7¼	— ⅛	7
13	Beatrice Cr (4)	48	47¾	48	+ ½	47½
2	Beatrice C pf (7)	97⅞	97⅞	97⅞	— 1⅛	95⅞
2	Beech-Nut P (3)	41½	41⅜	41½	+ ½	41
2	Belding Hem	5	5	5	....	4⅜
48	Bendix Aviat (1)	18¼	17¾	17⅞	— ⅛	17¾
7	Best & Co (2)	32½	32	32⅛	— ⅛	31
108	Bethlehem St (2)	28¼	27⅜	28	+ ⅛	28
3	Beth St 7% pf (7)	88⅞	87⅞	88⅞	+ 1¼	87
8	Bohn Alum (1½)	26½	25⅜	26	— ⅛	25½
100	Borden (3)	49⅜	48⅜	49½	+ 1¼	49
12	Borg-Warner (1)	13⅝	13⅛	13⅛	— ⅛	13
10	Botany C M A	1⅛	¾	¾	— ½	¾
11	Briggs Mfg (1½)	11⅛	11⅛	11⅛	+ ⅛	10⅞
76	Brooklyn Man Tr (4)	43½	41⅛	41⅛	— 1⅛	41½
7	Bklyn & Qu Tr	11⅛	10	10¾	+ 2⅜	10½
2	Bklyn & Qu T pf (6)	55½	55	55½	+ 2	54½
6	Bklyn Un Gas (5)	93	92½	92½	....	92
2	Bucyrus-Erie	5⅞	5⅞	5⅞	— ⅛	5¾
2	Bucyrus-Erie cvt pf	9	9	9	+ ½	8¾
2	Budd Mfg	2⅞	2⅝	2⅞	+ ⅛	2¾
6	Budd Wheel (1)	5	4⅞	4⅞	— ⅛	4⅞
2	Bullard Co	6½	6½	6½	— 1	5¾
1	Bulova Watch (.80)	5½	5½	5½	+ ⅛	5⅛
34	Burr Ad Mch (1)	15	14¼	14⅞	+ ⅛	14¼
2	Bush Term (2½)	19	18⅞	19	+ ⅜	19
10	Bush Ter 7% deb (7) AS	62	62	62	+ 2	62½
4	Butte Con & Z	1⅞	1⅞	1⅞	+ ⅜	1¾
1	Butte & Sup M	⅞	⅞	⅞	....	⅞
1	Butterick	7	7	7	+ ½	6½
36	Byers Co	20⅜	19½	19½	— ½	19½
	C					
16	Calif Pack (2)	12¼	11¾	11¾	— ¼	11½
8	Calumet & Hec	5	4¾	4¾	— ¼	4⅞
5	Campbell Wy (1)	10	9¾	10	+ ½	10
15	Canada D G Ale (3)	19⅛	19	19⅛	....	19
78	Canad Pac (1¼)	16⅜	16	16¼	+ ⅛	16⅛
1	Cannon Mills (1.60)	19	19	19	....	19
4	Cap Admin A	9	8⅝	8¾	+ ⅛	8
737	Case (J I)	54¼	52	52½	— ¼	52½
53	Caterpil Tr (2)	18½	17½	17½	— ½	17½
2	Celotex ctfs	3	2⅞	2⅞	+ ⅜	2¾
4	Central Ag (1½)	18	18	18	+ ¾	17¾
2	Cent R R N J (8h)	90	90	90	....	87
2	Century Rib M	6⅛	6⅛	6⅛	— ⅛	5¾
70	Cerro de Pas (1)	17½	16⅞	17¼	+ ⅛	17
26	Checker Cab	6	5½	6	+ ⅛	5¾
20	Ches & Ohio (2½)	32¾	31¾	31¾	— ⅜	31¾
8	Ches Corp (3)	24	23½	23½	— ½	23½
5	Chic Gt West	4⅛	4⅛	4⅛	— ⅛	4⅜
5	Chic Gt W pf	16½	16⅛	16⅛	— ⅜	16
2	Chi M St P & P	3¼	3⅛	3⅛	— ⅛	3
13	Chi M St P & P pf	5⅝	5½	5½	— ⅛	5⅜
5	Chic & N W (4)	15½	15¼	15¼	....	15⅝
1	Chic & N W pf (7)	40	40	40	+ 2	39
7	Chi Rk Is & P	24½	23	23	— 1½	23¼
5	C R I & P 6% pf (6)	35	34	35	+ 1	35
4	Chick Cot Oil	10½	9⅞	10½	+ 1⅜	9⅜
19	Childs Co	13⅝	13¼	13½	+ ⅛	13
350	Chrysler (1)	17⅛	16½	16¾	— ⅛	16⅝
16	City Ice & F (3.60)	29½	29	29⅛	— ⅛	29¼
1	City Stores	1½	1½	1½	....	1⅜
100	City Stores A AS (z)	6	6	6	+ 1	5½
2	Cluett Peabody (3)	21	21	21	— ¾	20
33	Coca Cola (8b)	118⅜	117⅞	118½	+ 1	118¼
11	Colgate-Palm (2½)	35¼	34½	34¾	— ¾	34¼
3	Colgate-Palm pf (6)	94⅜	94½	94½	....	94½
4	Collins & Aikman	11¼	11	11	+ ½	10⅞
18	Col Fuel & Iron	13	12	12	— 1	11⅝
6425	Colum G & E (1½) AS	23	22⅜	22⅝	+ ¼	22⅝
3	Col G & E pf A (6)	85	84	85	+ 1⅞	85
48	Colum Carb (4)	51	49¼	50	+ ¼	49½
5	Com Credit (1.60)	13½	13¼	13½	+ ½	13
20	Com Cr 7% pf B (2) AS (z)	22	22	22	....	22
18	Com Invest Tr (2)	21⅜	20⅞	21⅜	+ ¾	20¾
1	Com Inv Tr cv pf (6k)	70	70	70	....	70¼
70	Com Inv Tr 7% pf(7)AS(z)	100	100	100	....	100
10	Com In T 6½% p(6½)AS(z)	99	99	99	— 1	99
58	Com Solv (1)	12½	12	12	— ¼	12
58	Comwlth Sou (.30)	5⅞	5¾	5⅞	+ ⅛	5¾
5	Conde Nast (2)	16	16	16	+ 1⅜	15½
22	Congoleum Nairn (1)	11⅞	11¼	11⅝	+ ⅛	11⅝
20	Consol Cig pf (7) AS (z)	58	58	58	+ 2	58
10	Cons Cig 6½% pf(6½)AS(z)	54	54	54	....	54
33	Cons Film	8¼	8	8¼	+ ⅜	8⅛
8	Cons Film pf(2)	15	14¾	15	+ ¼	15
127	Consol Gas (4)	75⅜	73⅝	74½	— ¼	74¼
2	Consol Gas pf (5)	99	99	99	+ 2	98
1	Cons Laundries (1)	11¾	11¾	11¾	....	11
1	Cons R R Cuba pf (6)	25¼	25	25	....	24¼
3	Consol Text	⅝	½	⅝	+ ⅛	½
5	Container A	2½	2½	2½	+ ½	2½
9	Cont Baking A	10	9⅛	9¾	+ ¼	9¼
22	Cont Baking B	1¼	1	1¼	+ ¼	1⅛
2	Cont Baking pf (8)	51⅞	51	51⅞	+ ⅞	50¾
44	Cont Can (2½)	40⅜	39½	40¼	+ ½	40
3	Cont Ins (2.40)	27¾	27½	27½	+ ½	27
10	Cont Motor	1¾	1⅝	1⅝	— ⅛	1½
54	Cont Oil Del	8⅞	8⅛	8¾	— ⅛	8¼
8	Cont Shares	1¾	1⅝	1⅝	....	1⅝
64	Corn Prod (3)	55	52½	52½	+ ⅛	52
2	Coty	5	4⅞	4⅞	+ ⅛	4⅜
3	Cream of Wheat (2¼b)	24	24	24	....	23⅞
2	Crucible Stl	28½	28½	28½	— 1	28¼
10	Crucible Stl pf (7) AS (z)	65	65	65	....	62
2	Cuba Co	2¼	2¼	2¼	....	2
1	Cudahy Pack (4)	36⅜	36⅜	36⅜	+ ⅜	36
1	Curtis Pub (4)	40	40	40	....	40
32	Curtiss Wright	2½	2	2⅛	+ ⅛	2
23	Curtiss Wr "A"	3	3	3	....	3
10	Cushman 7% pf (7) AS (z)	90½	90½	90½	+ ½	91
	D					
14	Davison Chem	7⅛	6⅞	7	+ ⅛	6⅞
8	Deere & Co pf (1.40)	15½	14¾	15¼	+ 1¼	14⅞
1	Del & Hud (9)	100	100	100	+ 1	97½
2	Del Lack & W (2)	35¾	34¾	34¾	— ¼	33½
5	Diamond Mat (1)	16⅜	16¼	16⅜	+ ¼	16¼
14	Dome Mines (1)	9½	9¼	9¼	....	9¼
6	Dominion St (1.20)	17¼	17	17	....	17
7	Douglas Airc (1)	13¼	13	13¼	....	12¾
1	Dresser Mfg A (3½)	26¾	26¾	26¾	— ¼	26½
79	Drug Inc (4)	59⅜	57½	58½	+ ¾	58¼
3	Duplan Silk (1)	10	10	10	....	9
201	Du Pont de Nem (4)	62⅜	60¼	60⅜	— ¼	60¾
4	Du Pont deb (6)	108	107	107	— 2	106
	E					
14	Eastman Kod (8b)	110	108	108	....	107
23	Eaton Ax & S (1)	10⅜	9¾	10¼	+ ½	10¼
2	Eitingon Sch	6	6	6	+ ½	5½
1	Eiting Sch pf	55	55	55	+ ½	54
192	Elec Auto L (4)	33¼	32	32½	+ ⅞	32¼
110	El Pow & Lgt (1)	17⅞	17½	17¾	+ ⅛	17⅝
59	Elec Pow & Lgt rts	1	⅞	⅞	— ⅛	⅞
7	El P & L 6% pf (6)	63½	63¼	63¼	....	63
1	Elec Stor B (4)	34¾	34¾	34¾	....	34½
22	Elec & Mus	6⅛	5¾	5⅞	— ¼	5⅞
1	Eng Pub Ser (1.60)	23	23	23	+ 1	21¼
1	Eng P S 5½% pf (5½)	64	64	64	+ 2⅞	62½
2	Equit Office Bldg (2½)	19⅜	19⅜	19⅜	+ ⅛	20
2	Erie 1st pf (4)	18½	18½	18½	+ ½	18
1	Evans Prod	2¼	2¼	2¼	+ ⅛	2⅛
20	Exchange Buff AS (z)	13	12½	13	....	12½
	F					
2	Fairbanks Morse	6½	6½	6½	— ½	6¼
30	Fairbanks M pf (7) AS (z)	57	57	57	....	57
5	Federal Water S (1.20)	7¼	6¾	6¾	— ½	6¾
4	Fid P Fire Ins (2.60)	31	30¾	31	+ ⅜	31
3	Firestone T & R pf (6)	53⅛	52⅝	53	....	53
10	First Nat St (2½)	52⅝	52⅛	52⅛	+ 1¼	52¼
27	Fisk Rubber	⅝	⅝	⅝	....	⅝
10	Fisk Rub 1st pf AS	⅝	½	½	....	⅝
2	Food Mach (1½)	12⅜	12½	12½	— ½	12
10	Foster Wheel (1)	15⅞	15⅛	15⅛	— ⅛	15
4	Fourth Nat Inv (.55h)	21⅜	20⅜	21⅜	+ ¼	21⅜
2	Fox Film A	7¾	7¾	7¾	— ¼	7½
61	Freeport Tex (3)	22¼	21¼	22	+ ¼	21⅞
	G					
10	Gamewell (3) AS (z)	22½	22½	22½	— ½	22½
1	Gardner Motor	½	½	½	....	½
5	Gen Am Invest	4	4	4	....	3¾
14	Gen Am Tank (4)	47⅞	46⅜	46¾	— 1¼	46¾
29	Gen Asphalt (2)	17⅜	16⅝	16⅝	— ⅝	15½
23	Gen Bak (2)	18⅛	17½	17⅝	— ½	17½
6	Gen Bronze	4½	4¼	4½	+ ¼	4
1	Gen Cable	4	4	4	— ⅛	3⅝
1	Gen Cable A	8⅝	8⅝	8⅝	+ ⅛	7
20	Gen Cable pf AS (z)	18	18	18	....	17⅛
5	Gen Cigar (4)	36⅛	35⅝	36¼	+ 1¼	36
27848	Gen Elec (1.60) AS	32½	31⅜	31½	— ¼	31⅜
24	Gen Elec spl (.60)	11½	11⅜	11⅜	....	11⅜
56	Gen Foods (3)	37⅝	37⅛	37⅛	— ⅛	37⅛
2	Gen G & El A (6%)	2⅞	2⅞	2⅞	....	2¾
5	Gen G & El cv pf (6)	29½	28	29½	+ 2	28½
16	Gen Mills (3)	35½	34⅞	35	....	35¼
431	Gen Mot (3)	27½	27	27¼	+ ⅛	27¼
6	Gen Mot pf (5)	89¾	89½	89½	....	88½
30	Gen Print Ink (2½) AS (z)	16	16	16	....	16
5	Gen Pub Serv	6⅝	6⅛	6⅝	....	6¼
3	Gen Rail Sig (5)	33¾	32⅜	33	— 1⅛	32½
6	Gen Real & Ut	1⅜	1⅜	1⅜	....	1⅜
4	Gen Real & Ut pf	19¼	18½	18½	— ½	18½
3	Gen Refract (1)	16	16	16	+ ¼	16
13	Gen Thea Eq	1⅜	1¼	1¼	— ⅛	1¼
57	Gillette Safety R	16	15	15	— ⅛	15⅛
1	Gimbel Bros	3⅜	3⅜	3⅜	+ ⅛	3⅜
2	Gimbel pf (7)	37⅛	37⅛	37⅛	— ⅝	36⅛
4	Gobel Adolph	7⅝	7⅛	7⅝	....	7½
99	Gold Dust (2½)	23¼	22⅝	22⅝	+ ⅛	22½
23	Goodrich	7⅛	6¾	7	+ ¼	6¾
13	Goodyear T (3)	27⅝	26¾	27	+ 1	26⅞
2	Goodyear T 1st pf (7)	66	66	66	+ 2	64
2	Gould Coup A	1⅝	1⅝	1⅝	+ ⅛	1⅝
5	Graham Paige	2⅛	2⅛	2⅛	....	2⅛
17	Grand Sil St	5½	4⅞	4⅞	+ ⅛	4½
2	Grand Union	12	11¼	11¼	— ¾	10¾
7	Grant (W T) (1)	36½	35	35⅞	— ⅜	35
4	Gt Nor Ry pf (4h)	27⅞	27½	27⅞	— ⅛	27
3	Gt Nor Iron Ore ctf (2)	15	14⅞	15	....	14⅞
7	Gt West Sug	8	7⅞	7⅞	— ⅛	7⅞
40	Gt West Sug pf (7) AS (z)	84	83⅜	84	+ ⅛	84
22	Grigsby Grun	2⅜	2⅛	2½	....	2⅜
2	Gulf St Steel	8⅝	8⅝	8⅝	+ 1⅜	8⅝
	H					
31	Hahn Dept St	4	3½	3⅞	+ ⅜	3¾
2	Hahn Dept St pf (6½)	30½	30	30	+ 1½	30
1	Hall Print (1.20)	12	12	12	....	11¾
4	Hartman B	1½	1½	1½	....	1¼
10	Hercules Pow pf (7) AS	104	104	104	+ 2⅜	101¼
3	Hershey Choc (5)	89	88	88	....	86½
1	Hersh cvt pf (4)	90	90	90	....	88
1	Hollander	8⅛	8⅛	8⅛	— ⅜	8⅛
7	Homestake M (7.80)	115½	113	114	+ 2	113½
1	Houd-Her B	3⅛	3⅛	3⅛	— ⅛	3⅜
12	Household P pf (4.20)	57⅜	56	57½	+ 1⅜	57½
18	Houston Oil	32½	31	31	— ⅞	30½
20	Houston Oil new	6½	6¼	6¼	— ⅛	6
18	Howe Sound (2)	17¼	16½	16½	+ ⅜	16½
30	Hudson & Man (3½)	33½	32⅞	33½	+ ⅛	33½
14	Hudson Mot (1)	11¼	10½	11	+ ½	11
13	Hupp Motor	4⅞	4⅜	4⅜	+ ⅛	4⅜
	I					
18	Illinois Cent	20⅜	19¾	20	....	20
1	Ind Motorcycle	1½	1½	1½	....	1½
1	Indian Refin	2	2	2	— ⅛	2⅛
4	Indust Ray (4)	34½	34	34	....	33½
17	Inger Rand (4)	57	52	52	— 2	52½
1	Inspirat Cop	5⅛	5⅛	5⅛	+ ⅛	5
1	Insuransh ct (Md) (.40)	5¼	5¼	5¼	+ ⅛	4⅞
6	Interb Rap Tr	12	11⅜	11⅞	+ ⅛	11¾
1	Intercon Rub	1⅛	1⅛	1⅛	....	1
5	Interlake Ir	4½	4¼	4½	+ ⅛	4¼
6	Int Bush Mach (6)	126	125½	125½	+ 1	124
1	Int Carrier Ltd (½)	5¼	5¼	5¼	+ ⅜	5½
18	Int Cement (4)	23½	23¼	23¼	+ ¼	23¼
7	Int Comb E	⅜	¾	¾	....	
96	Int Harvest (2½)	35⅜	34½	34¾	+ ¼	34¾
7	Int Hydro El A (2k)	15⅛	14⅞	15	....	14⅞
21	Int Match ptc pf (4)	27	25¼	26	....	26
5	Int Mer M ctfs	5⅜	5	5	....	4¾
248	Int Nick Can (.40)	10⅜	10	10⅛	+ ¼	10
6	Int Nick C pf (7)	94½	93½	94	+ 3	92
10	Int Pap 7% pf AS (z)	14¼	14¼	14¼	....	14¼
7	Int Pap & P A	3⅜	3⅜	3⅜	....	3¼
6	Int Pap & P B	1⅝	1⅝	1⅝	— ⅛	1½
12	Int Pap & P C	1¼	1¼	1¼	....	1¼
8	Int Pap & P pf	14¼	13¼	13¼	+ ¼	13⅝
3	Int Print Ink	7	7	7	....	7
12	Int Salt (3)	36½	35⅞	36¼	— ¼	36½
1	Inter Shoe (3)	43⅛	43⅛	43⅛	— ⅛	43
23	Int Silver	31½	28	31½	+ 3	31½
10	Int Silver pf (7) AS (z)	70	70	70	+ 6	65
28360	Int Tel & Tel (1) AS	18¼	17¼	17¾	+ ½	17½
3	Interst Dept St (2)	12¾	12½	12¾	+ ¾	12¼
1	Invest Equity	3¼	3¼	3¼	+ ⅛	3⅜
	J					
4	Jewel Tea (4)	31	30¼	31	— ½	30½
24	Johns Manville (3)	33	31¾	31¾	— 1⅛	31½
	K					
5	Kan City Sou	14	13¼	14	+ 1	13½
1	Kan City S pf (4)	36	36	36	— 2	....
2	Kelly Spring	1⅜	1⅜	1⅜	....	1¾
30	Kelly Sp 6% pf AS (z)	28¾	28¾	28¾	— 2¼	26½
50	Kelly Sp 8% pf AS (z)	15¾	15½	15¾	+ 1	15
7	Kelsey Hay Wh	5½	5⅛	5⅛	— ⅜	5¼
38	Kelvinator	8⅜	8	8	....	8
30	Kendall pf (6) AS (z)	39	39	39	....	39
93	Kennecott (1)	15½	14½	14½	— ¾	14½
2	Kinney (G R)	10	10	10	....	10
10	Kinney pf AS (z)	19	19	19	— 2	19
23	Kresge (S S) (1.60)	22¾	22⅛	22½	....	22¼
113	Kreus & Toll (1.61)	8½	8⅜	8½	....	8⅜
96	Kroger Groc (1)	23⅝	22	22¾	+ ⅜	22⅝
	L					
26	Lambert (8)	59⅞	58½	58½	....	58
2	Lee Rub & T	2	2	2	....	2
1	Leh Val R R	18⅛	18⅛	18⅛	+ ⅜	18
1	Lehigh Val C	4⅛	4⅛	4⅛	....	4
3	Lehman Corp (3)	47	46	46½	+ 1½	46½
9	Lehn & Fink (3)	23⅞	23⅜	23⅜	— ⅛	23½
5	Libbey O Ford Gl	8¼	8	8¼	+ ⅛	8⅛
2	Ligg & Myers (4)	60	60	60	+ 6½	58¾
52	Ligg & My B (4)	60⅜	58⅜	59⅜	+ 1¼	59½
5	Lima Loco (2h)	20⅞	19⅛	19⅛	— 1½	19½
6	Liquid Carb (2)	20⅜	19¼	19¼	— ⅜	19
93	Loew's (3)	42½	41	41⅛	— ⅞	41⅛
2	Loew's pf (6½)	82	81¾	81¾	— ⅛	81
2	Loft	4¼	4⅛	4¼	+ ⅛	4
9	Loose Wil Bis (3b)	42	41	41½	+ ½	41½
20	Loose W Bi 1st pf (7) AS (z)	120	120	120	+ ¼	119¾
154	Lorillard (P)	16¼	15½	15⅝	....	15⅞
1	Lorillard pf (7)	90	90	90	....	86¼
1	Louisiana Oil	2	1¾	2	+ ¼	1⅞
2	Louis G & E A (1¾)	24⅜	24⅜	24⅜	+ 1¼	24¼
3	Louisv & Nash (5)	32⅜	32	32	— ¼	31⅝
1	Ludlum Steel	8	8	8	+ ⅛	7½
	M					
24	Mack Trucks (2)	20¼	19	20	+ ¼	19¾
17	Macy (R H) (3)	71	69	69	— 1½	69
2	Magma Cop (1)	10¼	10	10	....	9½
10	Man El mod gtd	17¾	16	16	— ⅞	16
9	Maracaibo Oil	1	1	1	....	1
7	Marine Midl (1.20)	14½	14¼	14¼	— ⅛	14⅛
4	Marmon Mot	2¼	2¼	2¼	....	2¼
12	Marsh Field (2½)	18	17⅝	18	+ ⅛	17⅞
6	Math Alkali (2)	20⅛	19¼	19¼	— ⅛	19½
30	Math Alk pf (7) AS (z)	109	109	109	+ 1	108¼
12	May Dept St (2½)	27	26½	27	+ ⅜	27
6	Maytag pf ww (3)	7	6	6	....	6
1	McCrory St (2)	32	32	32	....	30
52	McKeesport T (4)	58½	57	57½	+ 1	57½
4	McKes & Rob (1)	7⅜	7⅜	7⅜	+ ⅛	7½
1	McKess & Rob pf (3½)	25	25	25	+ ½	25
2	Mengel	3⅜	3⅜	3⅜	+ ⅛	3⅛
50	Mengel pf (7) AS (z)	44	43½	44	— 1¾	....
1	Miami Cop	4	4	4	....	3¾
35	Mid-Cont Pet	8½	8	8⅛	— ⅛	8
2	Midland Steel (3)	10⅞	10⅞	10⅞	+ ⅛	10½
525	Midl St 1st pf (8) AS	51	50⅜	50⅜	— ⅛	50½
4	Minn Mol Imp	2⅜	2⅜	2⅜	....	2½
9	Mo Kan T	8⅜	8⅛	8⅜	....	8¼
4	Mo K T pf (7)	23	23	23	— 2	22½
5	Mo Pac pf (5)	33¾	33¾	33¾	— ½	33½
2	Mo Pac pf (5)	33¾	33¾	33¾	— ¼	32½
2	Monsanto Ch (1¼)	26½	26½	26½	....	26
362	Montgom Ward	14	13½	13⅝	— ⅛	13½
1	Morrell & Co (3)	35	35	35	+ 2	33
2	Mother Lode	⅝	⅝	⅝	....	⅝
3	Moto Met Gau	1	1	1	....	1
5	Motor Prod (2)	26	24	26	+ 3	23¼
3	Mullins Mfg	14	14	14	+ ¼	13
20	Mullins pf AS (z)	29	29	29	+ 1	29
21	Murray Corp	7⅜	7	7⅛	+ ⅛	7
	N					
48	Nash Motors (2)	20	19⅜	19½	+ ¼	19¼
11	Nat Bell Hess	4	3½	3⅞	+ ⅛	3⅜
41	Nat Biscuit (2.80)	49¾	48⅜	48½	— ½	48¼
1	Nat Bisc pf (7)	133½	133½	133½	....	133½
17	Nat Cash R A (1¼)	18½	18	18	— ⅛	17¼
89	Nat Dairy Pr (2.60)	29⅜	28½	28⅞	+ ⅛	28¾
6	Nat Dept St	1½	1½	1½	— ⅛	1½
90	Nat Dept St 1 pf (4) AS (z)	8⅝	8¼	8⅝	— 4⅜	8½
2	Nat Distill (2)	22⅜	22½	22⅜	— ⅛	22¾
20	Nat Lead pf A (7) AS (z)	130	130	130	....	130
37	Nat Pow & Lgt (1)	18	17½	17⅞	+ ⅜	17½
9	Nat Steel (2)	24½	24	24¼	— ⅛	24¼
1	Nat Supply	12¼	12¼	12¼	— ½	12¼
1	Nat Surety (2)	21	21	21	+ 1	20½
1	National Tea (1)	10⅝	10⅝	10⅝	— ¼	10½
22	Nev Con Cop (.80)	7¼	6⅜	6⅜	— ½	6½
4	Newton Steel	4	4	4	....	4
347	N Y Central (4)	52	49¾	50⅛	— ⅞	50
5	N Y, N H & H (4)	40½	39½	40	+ ⅛	39½
1	N Y, Ont & W	9¼	9¼	9¼	....	8½
9	N Y Shipbldg	5	4½	4¾	+ ¼	4½
10	N Y Shipbldg pf (7) AS (z)	53	53	53	+ 7	48¼
45	Noranda Mines	15⅜	14⅞	15	....	14⅞
1	Norfolk & West (12b)	144¾	144¾	144¾	+ 2¾	146
108	North Amer (10%j)	41½	40⅛	40¾	+ ⅜	40⅝
12	No Am Aviat	4⅞	4⅝	4⅝	....	4⅝
24	Northern Pac (3)	24¼	23½	24	+ ½	23¾
3	Norwalk T & R	1	1	1	....	1
	O					
69	Ohio Oil	9⅞	9⅛	9⅛	— ⅝	9⅛
5	Oliver Farm	2½	2	2½	+ ½	2¼
7	Otis Elev (2½)	26¾	26½	26¾	+ ¾	26
3	Otis Steel	4¼	4¼	4¼	....	4¼
	P					
4	Pacific G & E (2)	37⅞	37½	37½	— ¾	37¼
15	Pacific Light (3)	45½	44½	45¼	+ 1¼	45¼
200	Pacific Mills AS (z)	11	11	11	....	12
26	Packard Mot (.40)	5¼	5⅛	5¼	+ ⅛	5⅛
138	Param Publix (2½%j)	16⅜	15⅜	15⅞	— ⅛	15⅞
5	Park Utah	1⅜	1⅜	1⅜	....	1⅜
3	Pathe Exchange	1	⅞	⅞	....	⅞
2	Pathe Exchange A	3⅛	3½	3½	— ¼	3½
1	Patino Min	7½	7¼	7¼	....	7
7	Penick & Ford (1½b)	28⅞	28	28½	+ ½	28
13	Penney (J C) (2.40)	35¾	35	35	— ½	35
1	Penn Dix Cem	1½	1½	1½	— ¼	1¼
48	Penn R R (2)	31¾	30⅝	30⅝	— ⅝	30⅝
1	Peoples Gas rts	4⅛	4⅛	4⅛	+ ⅛	4
180	Pere M pr pf AS (z)	20½	20½	20¼	....	20¾
79	Petro Corp (1)	7	6⅝	6⅝	+ ⅛	6½
13	Phelps Dodge	8½	8	8½	— ½	8½
3	Phila Co 6% pf (3)	44	44	44	....	43½
10	Phila R C & I	5¼	4⅝	4⅝	....	4⅜
1	Philip Morris (1)	11⅜	11⅜	11⅞	+ ⅛	10¾
1	Phillips Jones	13⅜	13⅞	13⅜	....	12¾
89	Phillips Pet	8⅜	7⅞	7⅞	— ⅛	7⅞
10	Phoenix Hos AS (z)	7	7	7	+ 2½	4½
3	Pierce Oil	½	½	½	....	⅜
16	Pierce Pet	1⅜	1⅜	1⅜	— ¼	1⅛
11	Pills Flour (2)	26½	25	26½	+ 2	26⅛
3	Pitts Coal	7	7	7	....	6½
2	Poor & Co	5⅛	5⅛	5⅛	+ ⅛	4⅞
4	Porto R Am T A	5	4½	5	+ ½	4¾
3	Post T & C 7% pf	11	11	11	+ ⅛	10½
30	Prair Oil & G	9¼	8⅜	8⅜	— ⅛	8½
16	Prair Pipe L	11	10½	10½	— ⅛	10½
1	Press St Car pf	13¼	13¼	13¼	— 1¼	13⅛
20	Procter & Gam (2.40)	48⅞	48⅜	48⅜	....	48⅛
31	Pub Serv N J (3.40)	65⅞	64	64	....	64
1	Pub Serv N J 8% pf (8)	139	139	139	+ 3	138½
3	Pub Serv N J 7% pf (7)	115	114½	114½	— 3	114¼
1	Pub Serv N J 6% pf (6)	102½	102½	102½	....	101¾
5	Pub Serv N J 5% pf (5)	87½	87	87½	....	87⅛
18	Pullman (3)	27⅛	27	27	....	26½
1	Punta Al Sug	¼	¼	¼	....	¼
32	Pure Oil	7¼	7⅛	7¼	+ ⅛	7⅛
32	Purity Bak (2)	16⅞	16½	16¼	+ ⅛	16⅛
	R					
160	Radio	13¾	13	13¼	....	13¼
10	Radio pf B (5)	35	34½	34¾	— ¼	34
2	Radio pf (3½)	45	45	45	....	44
386	Radio-Keith-O	6⅛	5⅞	6⅛	— ⅛	6
1	Raybestos-Man (1.60)	12	12	12	— ⅛	11⅞
5	Real Silk	3⅛	3⅛	3⅛	....	3⅛
15	Reming Rand	4¾	4½	4½	— ⅛	4½
6	Reo Motor (.40)	4¼	4¼	4¼	— ⅛	4⅛
16	Repub Steel	7½	7	7⅛	— ⅛	7
9	Rep St cv pf	17	16½	16½	....	16¼
29	Rey Tob B (3)	40	39⅜	39¾	+ ¼	39½
3	Rich Oil Cal	1	⅞	⅞	— ⅛	¾
9	Rio Gran Oil	3	2⅞	3	....	2⅞
6	Rossia Ins (2.20)	11½	10½	10½	— 1	10¾
24	Royal Dut sh (2.2789h)	18⅛	17¾	17¾	— ¼	17¾
	S					
22	Safeway St (5)	53½	52	52⅜	— ⅝	52
110	Safe St 7% pf (7) AS (z)	89¼	89	89	....	87¼
10	Safe St 6% pf (6) AS (z)	79⅞	79⅞	79⅞	— ⅛	79⅞
16	St Jos Lead (1)	14	13	13½	+ ½	13
14	St L San Fr	9⅜	9	9	— ⅜	9
7	St L San F pf (6)	13	12¼	13	+ ⅛	12
1	Savage Arms	6	6	6	+ ⅛	5
20	Schulte Ret pf (8) AS (z)	40	40	40	....	40
200	Scott Paper (1.40a) AS (z)	45	42½	45	+ 2	46
3	Seaboard Air	½	½	½	....	⅜
1	Seab Air pf	⅝	⅝	⅝	....	⅝
27	Seaboard Oil	9⅞	9⅛	9⅞	+ ⅛	9⅛
9	Seagrave (.40)	5⅜	5¼	5⅜	+ ½	5
208	Sears Roebuck (2½)	47⅞	45⅛	46⅞	+ ⅞	46¾
4	Second Nat Inv	2¼	2¼	2¼	....	2⅛
5	Seneca Cop	⅝	⅝	⅝	+ ⅛	⅝
50	Servel Inc	5⅝	5	5	— ⅝	5
22	Shattuck (F G) (1)	15	14½	14½	— ⅛	14½
170	Shell Union	5¾	5⅛	5⅝	+ ⅛	5½
4	Shell Un pf	34	33	34	+ 1⅜	33
10	Simmons	13⅛	12½	12⅝	— ⅞	12¾
48	Simms Pet	6⅜	5⅜	6¼	+ 1	6
173	Sinclair Con	8⅜	7¾	8	— ⅛	7⅞
5	Skelly Oil	5⅜	5⅛	5⅛	— ⅛	5
1	Skelly Oil pf ww	22	22	22	+ 2	21
65	Socony Vacuum (1)	15⅛	14⅝	14⅞	— ⅛	14⅞
1	Solv A In pf ww (5½)	56⅜	56⅜	56⅜	+ 1⅜	56⅜
8	South Cal Ed (2)	35⅜	35	35¼	+ ⅛	35
29	Southern Pac (6)	50⅞	49⅝	49⅝	— 1⅛	49½
35	So P R Sug	11⅛	10⅞	11½	+ ⅛	11
30	So P R S pf (8) AS (z)	96	96	96	....	94
19	Southern Rail (6h)	16	15¼	15½	— ¼	15½
1	South Ry pf (5)	25½	25½	25½	— ½	22¼
2	Sparks Withing (1)	4¼	4	4¼	+ ⅛	4¼
2	Spencer Kell (.80)	12½	12¼	12¼	— ⅛	12⅛
1	Spicer pf A (3)	18⅞	18⅞	18⅞	— ⅛	18⅝
81	Stand Brands (1.20)	16	15⅜	15¾	+ ½	15⅝
1	Stand Com Tob	2	2	2	....	2
32	Stand G & E (3½)	41½	40½	40½	....	40¼
1	Stand G & E 7% pf (7)	85	85	85	+ 3⅛	84
3	Stand Oil Ex pf (5)	95	94¼	95	....	94¼
64	Stand Oil Calif (2½)	35½	34⅜	35	— ⅛	34¾
9	Stand Oil Kans	12	11½	11⅞	+ ⅛	11½
141	Stand Oil N J (2b)	36⅜	35¼	35⅝	— ⅛	35½
2	Sterlg S cv pf (3)	22¾	22¾	22¾	+ ⅛	22⅝
2	Stewart Warner	7½	7⅛	7⅛	— ⅛	7
19	Stone & Web (3h)	19¾	18⅞	18⅞	— ⅛	18½
35	Studebaker (1.20)	13½	12⅞	13	+ ⅛	13
1	Sun Oil (1)	32⅞	32⅞	32⅞	+ ⅛	31
10	Sun Oil pf (6) AS (z)	90	90	90	....	90
2	Superheater (2½)	19½	19½	19½	....	19¾
2	Superior Oil	¾	¾	¾	+ ⅛	¾
1	Superior Steel	8	8	8	....	7½
	T					
3	Tenn Corp	3¼	3¼	3¼	....	3
52	Texas Corp (2)	20⅝	20¼	20¼	— ½	20¼
8	Texas Gulf Sul (3)	30¼	28⅜	29⅛	— ⅝	29
3	Texas Pac C & O	3⅜	3⅜	3⅜	+ ⅛	3
29	Texas Pac L Tr	7⅞	6⅞	7⅛	— ⅜	7⅛
2	Thermoid	2⅜	2⅛	2⅜	+ ⅛	2¼
1	Third Ave	8⅜	8⅜	8⅜	+ ⅛	8¼
2	Third Nat Inv (.55h)	16	16	16	+ ¼	16½
12	Thompson Prod (1.20)	8⅜	8	8¼	+ ¼	8
30	Tide Wat Asso	4⅜	4⅜	4⅜	— ⅛	4¼
5	Tide Wat Asso pf (6)	30⅛	29⅝	30⅛	+ 1⅛	30¼
3	Timk Det Ax	5¼	5⅛	5¼	+ ⅛	5⅛
76	Timk Roll B (2)	23⅜	22	22⅜	+ ⅜	22¼
12	Tob Prod	3¼	3⅛	3⅛	+ ⅛	3
3	Tob Prod A (.80)	8⅝	8⅜	8⅝	+ ⅛	8¼
21	Transamerica	3⅞	3¾	3⅞	— ⅛	3¾
10	Tri Cont Corp	4⅞	4¾	4¾	....	4¾
1	Tri Cont pf (6)	70⅛	70⅛	70⅛	+ 2⅛	66½
8	Trico Prod (2½)	29⅜	28⅞	29¼	+ 1½	29⅛
1	Truscon St (.60)	7⅜	7⅞	7⅞	+ ¼	7⅜
	U					
8	Ulen & Co	3¾	3½	3½	....	3½
8	Underwood Ell (4)	30	28½	29½	+ 2½	29
1	Union Bag & P	10⅛	10⅛	10⅛	+ ¼	9⅛
79	Union Carbide (2.60)	37⅞	36⅞	37	+ ⅛	37
12	Union Oil Calif (2)	16⅜	16	16	— ⅜	15⅞
11	Union Pacific (10)	105	104	104	— 2	103
3	Union Tank Car (1.60)	19	18⅞	19	....	18½
67	Unit Aircraft	16⅞	16	16⅛	— ½	16⅛
10	Unit Biscuit (2)	27½	27	27½	+ 1	27¼
20	Unit Bus Pub AS (z)	5	5	5	....	5
49	Unit Carbon	18⅛	16	17	+ 1	17
6	Unit Cigar	2	1⅞	2	+ ⅛	1⅞
2	Unit Cigar pf (6)	30⅛	29½	29½	+ 2½	27
10310	United Corp (¾) AS	14½	14	14	— ¼	14
2	United Corp pf (3)	40¾	40½	40½	— ⅛	40½
13	Unit Fruit (4)	33⅜	32⅛	32⅛	+ ⅛	32
75	Unit Gas Im (1.20)	23⅞	23⅜	23⅜	— ⅛	23½
1	Unit G Im pri pf (5)	97¼	97¼	97¼	— ⅛	97
8	U S & For Sec	5½	5¼	5¼	+ ⅛	5⅛
3	U S Gypsum (1.60)	27½	27	27	....	27
3	U S Hoff Mach	5	5	5	....	5
75	U S Ind Alcoh	32¾	31½	31⅝	— ⅛	31⅝
3	U S Leather	4¼	4¼	4¼	+ ⅜	3⅞
2	U S Leather A	6½	6½	6½	+ 1¼	6⅛
11	U S Pipe (2)	16	15½	15⅝	— ½	15½
5	U S Real & Im (1)	11¾	11⅝	11⅝	+ ⅛	11⅝
4	U S Rubber	7½	7½	7½	+ ⅛	7½
4	U S Rub 1st pf	14	12½	13	+ 1	12⅝
22	U S Smelt & R (1)	19¼	18½	19	+ ½	18½
462	U S Steel (4)	69⅛	67⅜	68½	— ⅛	68⅜
11	U S Steel pf (7)	118¼	117⅜	118¼	+ ¼	117¾
5	United St A	3	3	3	+ ⅛	2¾
5	United St pf (4)	31⅝	31½	31⅝	+ 1⅛	31½
20	Univ Pict 1st pf (8) AS (z)	39	39	39	— 2	38
27	Util P & Lt A (2k)	13⅝	13¼	13⅝	+ ⅛	13⅜
	V					
1	Vadsco	⅝	⅝	⅝	....	⅝
53	Vanadium	20⅞	19½	19¾	— ⅛	19⅝
90	Van Ra 1st pf AS (z)	41¾	39¾	41¾	+ 3½	40
2	V C Ch 6% ptc pf	5⅜	5⅜	5⅜	+ 1⅛	5½
170	Va El & P 6% pf (6) AS (z)	94	92½	93½	— ½	92½
10	Vulcan Detin (4) AS (z)	40	40	40	— 1½	40¼
10	Vulcan Detin pf (7) AS (z)	81	81	81	....	77
	W					
2	Wabash Ry	7⅜	7⅜	7⅜	+ ½	7
2	Waldorf Sys (1½)	21	20¾	20¾	....	20¾
2	Ward Bak A	15	15	15	+ 3¾	15
7	Ward Bak B	3½	3¼	3⅜	— ⅛	3¼
3	Ward Bak pf (7)	50	50	50	....	51
62	Warner Pict	7	6⅜	6⅜	— ¼	6⅜
50	Warren Bros	8⅜	7⅛	8	+ ⅞	8
460	Warren Br cv pf (3) AS (z)	21	18¼	20	+ 2	20
5	Wesson Oil & S (2)	17¼	16⅝	16⅝	— ⅝	16½
1	Wesson Oil & S pf (4)	50½	50½	50½	+ 1½	50¼
10	W Penn El 7% pf (7) AS (z)	86⅜	86⅜	86⅜	— 1⅛	84⅞
10	W Penn El 6% pf (6) AS(z)	70	70	70	— 5	65
60	W Penn P 7% pf (7) AS (z)	109	108½	109	+ ½	109
1	West Dairy B	4	4	4	....	3⅜
9	Western Maryland	8¼	8	8	....	8
1	Western Pac pf	9	9	9	....	8
46	Western Union Tel (6)	80	76	76	— 3½	75½
7	Westingh Air (2)	19	18½	18½	....	18⅜
94	West El & Mfg (2½)	48⅜	47	47⅞	+ ⅜	47¾
10	West E&M 1st pf (2½)AS(z)	80¼	80¼	80¼	— 3¾	80½
1	Weston El Ins	10	10	10	....	9¾
19	Westvaco Chl (1.60)	13¾	12⅞	13¾	+ ½	13½
1	Wheel Stl pf (6)	38	38	38	— 2	....
9	White Motor	12¼	12	12¼	+ ¼	12
1	White Sewing Ma	2	2	2	....	1¾
1	Wilcox O & G	5	5	5	....	4¾
2	Wilcox Rich A (2½)	23⅛	23⅛	23⅛	— ⅞	23⅛
26	Willys Over	3⅜	3	3	....	3
10	Willys Over pf	25	25	25	....	24½
3	Wilson & Co	1	1	1	....	1
3	Wilson A	2½	2½	2½	....	2¼
1	Wilson pf	22	22	22	+ 1½	20⅝
56	Woolworth (4.40b)	55¼	53⅞	53⅞	— ⅝	53⅞
36	Worth P & M	29¼	27⅜	28	— ½	28
15	Wrigley Jr (4)	68	67	67	— ¾	66⅝
	Y					
25	Yell Tr & C	5⅛	4⅞	5	+ ⅛	5
30	Yel Trk 7% pf AS (z)	32	30	32	+ 2	35
2	Young S & W (2)	14	14	14	+ 1	13
1	Young Sh & T	21¼	21¼	21¼	— ¾	21¼
	Z					
31	Zonite Prod (1)	8⅝	8	8½	— ⅛	8⅜

Total sales, 1,528,043; previous day, 1,488,805; week ago, 1,343,116; year ago, 2,446,690; two years ago, 7,859,360; January 1 to date, 493,764,624; year ago, 704,592,410; two years ago, 983,019,950.

XD—Ex dividend. XR—Ex rights. AS—Actual sales. (a) Plus extras. (b) Including extras. (d) Partly stock. (e) Paid in scrip. (f) Paid last year. (h) Paid so far this year. (j) Payable in stock. (k) Cash or stock. (l) Payable when earned. (z) Unit of trading ten shares.

PLUS SIGNS

+++ FROM THE LOW PRICES OF OCTOBER 5 the gross value of carry-over and new crops of cotton, wheat and corn increased by the end of the month as follows: Cotton, $169,000,000; corn, $307,000,000; wheat, $263,000,000. That means a lot in purchasing power of farmer.

+++ THE 15-CENT ADVANCE in crude oil prices adds approximately $97,380,750 to the valuation of the oil in storage.

+++ CURRENCY IN CIRCULATION declined $24,000,000 last week, the first decline since July and possibly marking the end of hoarding.

+++ UNITED AIR LINES' third quarter report shows marked increases over last year in number of passengers, pounds of mail carried and miles flown.

+++ CONFIDENCE IN THE IMMEDIATE FUTURE was shown last week by Bethlehem and United States Steel in continuing their dividend policy, by the W. T. Grant Co in announcing that they would open 30 new stores, by the Melville Shoe Company's decision to open 50 new stores and remodel 478 others, by the Atlantic & Pacific Tea Company's declaration of an extra dividend of 25 cents on the common stock, by Clinton Carpet Co. in maintaining its 1932 advertising appropriation at the same figure as 1931, which in turn represented an increase of more than 40 per cent over 1930.

+++ THE KELLOGG CO. in Battle Creek is employing 20 per cent more workers than a year ago, while in Niagara Falls the National Biscuit Company's plant has the largest number of employes in its history. Other companies to report pay rolls just as large as in boom times are Kimberly-Clark, Isco Chemical and Mathieson Alkali.

+++ REAL INDUSTRIAL CLIMB HAS BEGUN IN THE SOUTH. The new plant of the Clark Thread Co. near Atlanta will employ 600 workers and numerous other textile mills are running full time, including night shifts. Customs collections at the Port of New Orleans for July, August and September combined show an increase of 93 per cent over the same months of last year, and in the same city 178 new business concerns have opened and 193 old ones have expanded operations since the first of the year. In Richmond customs receipts show an increase, 200 additional workers are being employed by the R. J. Reynolds Co., and the duPont Rayon Mills are now operating at full time.

+++ STOCK MARKET VALUES rose approximately $2,000,000,000 during October.

+++ NEW FREIGHT CARS ordered during October by the railroads totaled 798, as compared with only 3 in September.

+++ MAXWELL HOUSE COFFEE SALES in October were substantially higher than in the same month last year, and production at their Brooklyn plant last week was the greatest in the history of the company.

+++ MIDDLE WEST UTILITIES SYSTEM, which serves parts of 31 States, reports that sales of electrical current are running 6.3 per cent ahead of last year.

+++ NEW ENGLAND DEPARTMENT STORES sales in September were approximately 1 per cent ahead of last year, with Boston stores reporting a gain of 5 per cent. Residential building in New England States (square feet) increased moderately in September to the highest level of the year to date.

+++ HOLLAND FURNACE CO. September retail sales through their 575 factory branches were within one-half of 1 per cent of the total for September, 1929, which was the largest September volume in the company's 25 years.

+++ SOUTHERN FURNITUURE MAKERS have for the second time in six weeks increased production, and new and higher prices took effect this week. It is estimated that by the first of the year wholesale prices will have increased 15 to 25 per cent.

+++ LOADINGS OF REVENUE FREIGHT for the week ended October 24 increased 7,954 cars over the preceding week.

+++ THE FISK RUBBER CO. PLANT at Chicopee Falls, Mass., has reopened after a long shutdown, employing 1,600.

+++ CALIFORNIA INDUSTRIES showing gains in employment or wages over preceding months include metal trades, furniture factories, leather and rubber goods, paper products, publishing, clothing, millinery and laundries.

+++ IN THE YAKIMA VALLEY DISTRICT OF WASHINGTON more than $6,000,000 will be spent during the coming months on construction work by governmental authorities.

BANK AND TRUST STOCKS.

New York, Nov. 5 (A.P.).—Over-the-counter market:

BANKS.	Bid.	Asked.
America	41½	43½
Chase Natl	51¼	53¼
Chat. & Phen	32½	34½
Commercial	180	188
First Natl	2410	2510
Manhattan	48¼	50¼
Natl. City	66¼	68¼
Public	29¼	31¼
TRUST COMPANIES.		
Bankers	77½	79½
Brooklyn Trust	255	265
Cen. Hanover	183	187
Chemical	37½	39½
Continental	20	22
Corn Exchange	83½	86½
Empire	35	37
Guaranty	353	358
Irving	24⅜	25⅜
Manufacturers	41	43
New York Trust	110	113
United States	1850	1950
INSURANCE.		
Aetna Cas. & S	45	50
Agricultural	70	80
Amer. Home	10	13
Am. Surety	36	39
Boston	330	375
City of New York	170	190
Conn. Gen. Life	56	61
Fid. & Dep	95	100
Firemen's Ins	13½	15
Glen Falls	38	40
Globe & Rut	302	352
Hanover	20	22
Hartford Fire	47	49
Home Ins	22¼	24¼
Kansas City	700	800
Mass. Bond	45	55
Natl. Fire	37½	39½
Prov. Wash	36	38
St. Paul Fire	125	135
Sun Life	550	650
Travelers	570	620

INVESTMENT TRUSTS.

(Quotations furnished by Knapp & Co.)

	Bid.	Asked.
Cumulative Trust Shares	4⅝	5⅛
Low-Priced Shares	4⅝	5⅛
Nation-Wide Securities "B"	4¼	4⅝
New York Bank Trust Shares	5⅛	5⅝
North Amer. Tr. Shares, 1953	3.35	....
Super Corp. of America "C"	7⅛	7⅝
Super Corp. of America "D"	6⅝	7⅛
U. S. Elec. Lt. & Pow. Sh. "B"	4½	5
North Amer Tr. Shares, 1955	2.85	3.10
North Amer. Tr. Shares, 1956	2.85	3.10

LIVE STOCK MARKETS.

Chicago, Nov. 5 (A.P.).—(United States Department of Agriculture).—HOGS—Receipts, 28,000, including 5,000 direct; closed around 10 lower than Wednesday, or 20 below early; late bulk 220 to 300 pounds, 4.65@4.75; early top, 5.00; 140 to 210 pounds, 4.40@4.65; early to 4.85; pigs, 4.00@4.50; packing sows, 4.15@4.50; shippers took 7,000; light light, good and choice, 140 to 160 pounds, 4.35@4.55; lightweight, 160 to 200 pounds, 4.40@4.65; medium weight, 200 to 250 pounds, 4.60@4.80; heavyweight, 250 to 350 pounds, 4.60@4.80; packing sows, medium and good, 275 to 500 pounds, 4.10@4.55; pigs, good and choice, 100 to 130 pounds, 4.00@4.50.

CATTLE—Receipts, 5,500; calves, 2,000; weighty fed steers fully steady; lower grade with weight held up fairly well, but yearlings closed weak to 25 lower; steers scaling 1,284 pounds, topped at 12.00; best yearlings, 11.25; several loads weighty steers, 10.50@11.25; rough, 1,660 pounds averages, 8.75; grassy kinds with weight, 6.50; she stock strong to higher, active; slaughter cattle and vealers, steers, good and choice, 600 to 900 pounds, 8.25@11.75; 900 to 1,100 pounds, 8.25@12.00; 1,100 to 1,300 pounds, 8.25@12.00; 1,300 to 1,500 pounds, 8.25@12.00; common and medium, 600 to 1,300 pounds, 3.75@8.25; heifers, good and choice, 550 to 850 pounds, 6.25@10.75; common and medium, 3.00@6.75; cows, good and choice, 3.50@4.75; common and medium, 2.75@3.50; low cutter and cutter, 1.75@2.75; bulls (yearlings excluded), good and choice (beef), 3.75@4.50; cutter to medium, 2.25@3.85; vealers (milk fed), good and choice, 6.50@8.50; medium, 5.00@6.50; cull and common, 4.00@5.00; stocker and feeder cattle: steers, good and choice, 500 to 1,050 pounds, 4.75@6.75; common and medium, 3.25@5.00.

SHEEP AND LAMBS—Receipts, 22,000, closing slow, mostly steady with Wednesday's decline; feeders lower in instances; bulk, good to choice lambs, 5.50@6.00; few 6.25 and 6.35; rangers, 5.00@5.75 to killers; feeders, 4.50@4.90; lambs, 90 pounds down, good and choice, 5.50@6.50; medium, 4.50@5.50; all weights common, 3.50@4.50; ewes, 90 to 150 pounds, medium to choice, 1.25@2.75; all weights cull and common, 1.00@1.75; feeding lambs, 50 to 75 pounds, good and choice, 4.50@5.00.

New York, Nov. 5 (A.P.).—CATTLE—Receipts, 1,280, all consigned direct; vealers and calves, 1,700, steady; vealers, good to choice 8.50@10.00; medium, 6.00@8.00; culls and common, 3.50@5.50; calves, none sold.

SHEEP AND LAMBS—Receipts, 13,670, irregular; sheep, ewes, choice, 3.25; medium to good, 2.50@3.00; lambs, good to choice, 6.50@7.25; medium, 5.00@6.00; common, 4.00@4.50.

HOGS—Receipts, 820, none sold.

Bank of England.

London, Nov. 5 (A.P.).—The weekly statement of the Bank of England shows the following changes in pounds: Total reserve decreased 17,854,000; circulation increased 2,826,000; bullion decreased 15,429; other securities decreased 1,769,000; public deposits increased 2,623,000; other deposits decreased 14,977,000; notes reserve decreased 17,813,000; government securities increased 7,290,000.

The proportion of the bank's reserve to liability is 31.44 per cent, compared with 41.91 last week.

Rate of discount, 6 per cent.

NEW YORK PRODUCE.

New York, Nov. 5 (A.P.).—BUTTER—Receipts, 17,080; firmer; creamery, higher than extra, 30¼; extra (92 score), 29¼; first (88 to 91 score), 27@28¾; seconds, 25½@26½.

CHEESE—Receipts, 188,894; steady; unchanged.

EGGS—Receipts, 18,259; steady; mixed colors, extras or average best, 32@34; extra firsts, 27½@29½; firsts, 24¼@25½; seconds, 21@23; refrigerators, firsts, 19½@21; Jersey and other nearby white, premium marks, 44@45; nearby and nearby Western hennery white, closely selected, extras, 38@43; average extras, 34@37; gathered brown extra firsts, 28@31; firsts, 25½@27; Pacific Coast white, fresh, shell treated or liners, closely selected extras, 41@42; extra firsts, 35@40.

POULTRY—Dressed, steady; turkeys, fresh, 16@34.

Live poultry not quoted.

RAW SUGAR—Steady and unchanged early today at 3.42 for spots, with no sales reported. Refined was unchanged at 4.60 for fine granulated, but second hands around at about 5 points less. The withdrawal demand was of fair proportions, but new business continued light.

COFFEE—Spot steady; demand fair; Rio No. 7, 6; Santos No. 4, 8.

THE METAL MARKETS.

New York, Nov. 5 (A.P.).—COPPER—Quiet; electrolytic, spot and future, 7.

TIN—Steady; spot and nearby, 22.30; future, 22.45.

IRON—Quiet; unchanged.

LEAD—Steady; spot, New York, 3.85; East St. Louis, 3.65.

ZINC—Steady; East St. Louis, spot and future, 3.15.

ANTIMONY—6.50.

CHICAGO STOCKS.

(Quotations by W. B. Hibbs & Co.)

Yellow Taxi	13¾	15
Thompson	17⅛	19
Wahl	1	1¼
Butler Bros	3¼	3¾
Natl. Leather	¼	½
Swift	2½	¾
Swift International	31	31¼
Libby, McNeil & Libby	7¼	7¾
Midwest Util	10⅞	11⅛
City Con. com	...	⅛
City Con. pfd	1½	2
Edison	146	147½
Public Service, $100 par	145	160
Public Service, no par	145	160
Quaker com	112	124
Quaker pfd	110¼	114½
Bendix	17¾	18
Borg Warner	13¼	13½
Illinois Brick	7⅛	8½
U. S. Gypsum	27	28
Great Lakes Dock and Dredge	13¾	15¼
Associated Apparel Ind	...	10
Balaban & Katz	33	49½
Cons. com	1	1½
Cons. pfd	...	15
Elec. Household	8	8½
McCord	...	8

BALTIMORE SECURITIES.

Baltimore, Nov. 5 (A.P.).—Closing prices:

Arundel Corporation	29
Baltimore Trust, old	4⅛
C & P Telephone pf	116¼
Cons G E L & P	74
Fidelity & Deposit	100
Humphreys Co pf	24
New Amsterdam Cas	21

RUSH PRINTING
EXPERT SERVICE
BYRON S. ADAMS
"I Never Disappoint"

Fortunes have been and will be made again in the stocks of the great
"NEW YORK BANKS"
We especially recommend at current low prices:
Chase National Bank
Guaranty Trust
National City
Irving Trust
Chemical Bank & Trust
Manufacturers Trust
A special analysis on any of these banks furnished on request.
Bank stocks, Govt. Bonds and other high-grade securities may be purchased through us, either on an outright or monthly payment basis.
ROBERT C. JONES & CO.
"Specialists in Government Bonds and Bank Stocks"
Shoreham Bldg. Met. 2922-23-24

EQUITABLE
Co-Operative Building Association
Organized 1879.
51ST YEAR COMPLETED.
MONEY TO LOAN
on Real Estate or to Take Up First Mortgages
If you desire to purchase a home, to refinance present indebtedness or to improve your property, your application to the Equitable will receive prompt attention. Loans repayable monthly
No Brokerage . . . No Commission
Subscriptions for the 101st Issue of Stock Being Received
EQUITABLE BUILDING
915 F Street N.W.
JOHN JOY EDSON, President.
WALTER S. PRATT, Jr., Secretary.

We Have Purchased and OFFER
subject to prior sale any part of
150,000 Shares of Common Stock of
New Mexico Gold Producers Corpn.
A Gold Dredging Placer Mine
At $1.00 per share, subject to increase in price without notice, and reservation of right of rejection of any and all applications therefor.
W. H. Woolums
901 Tower Building
Telephone NAtional 0614
L. A. Corlis, Topeka, Kan.
F. R. Keller, Frederick, Md.

"Is Bear Market Over?"
Send for free copy
Babson's Reports
and the famous
BABSONCHART
Div. 72-82 Babson Park, Mass.

Real Estate Loans
(D. C. Property Only)
6%
No Commission Charged
You can take twelve years to pay off your loan without the expense of renewal. $1,000 for $10 per month, including interest and principal. Larger or small loans at proportionate rates
PERPETUAL BUILDING ASSOCIATION
Established 1881.
LARGEST IN WASHINGTON.
Assets Over $25,000,000
Cor. 11th and E N.W.
JAMES BERRY, President.
EDWARD C. BALTZ, Secretary.

WE MAKE FIRST TRUST LOANS ON IMPROVED REAL ESTATE
IN AMOUNTS OF $5,000 to $1,000,000
IN THE DISTRICT OF COLUMBIA AND NEARBY MONTGOMERY CO., MD.
Periods of 3, 5 or 10 Yrs.
Prompt Decisions Given Applications
5½% INTEREST
BOSS and PHELPS
Realtors
FOUNDED 1907
1417 K St. N.W.
Loan Correspondent
John Hancock Mutual Life Insurance Co.

IMPORTANT INFORMATION
to present holders of
NORTH AMERICAN TRUST SHARES
Regarding a new
MAXIMUM CUMULATION SERIES
and setting forth an
OFFER OF EXCHANGE
Contained in a special circular, a copy of which may be had on request
GRAHAM, PARSONS & CO.
1422 WALNUT STREET PHILADELPHIA
48 WALL STREET NEW YORK
300 SOUTHERN BUILDING—WASHINGTON
Telephone: District 9310

BONDS REPEAT GAINS IN SPIRITED TRADING

General List Joins Advance, With Foreigns Leading in Widest Rises.

New York, Nov. 5 (A.P.).—Interest in the bond market continued to grow today, with advances being registered generally throughout the list. Second-grade rails and foreign issues showed widest gains.

The total sales, $12,663,000, was the top figure since October 27, and the average price of 60 railroads, industrials and utilities was the highest since October 9, with a gain of 6-10 of a point.

Among the foreign obligations, the Argentines gave a somewhat spectacular performance, ten of the government issues moving up all the way from 2⅝ to 6¼ points. Berlin bonds were up from 1¼ to 4½ points, and the German and Italian obligations were in demand.

Continued strength in the commodity prices apparently was reflected in the bullish bond sentiment. Rail issues had many friends and were well taken. Utilities and industrials shared in the better feeling, and even transit bonds were bought at advancing quotations.

Atchison general 4s, 1995, Colorado & Southern 4½s A, 1980; Chicago, Milwaukee & St. Paul general 4s of 1989, Chicago & Atlantic refunding 3s, 1949; Chicago & Northwestern refunding 5s, 2037, and other carriers displayed considerable strength.

Among the Utilities, Brooklyn Union Gas 5s, Columbia Gas & Electric 5s, 1952, were well up. International Match 5s, 1947, was among the industrial climbers, while National Dairy Products 4½s and the Western Union issues showed gains.

United States Government issues were generally firm.

LOCAL PRODUCE MARKET.

BUTTER—One-pound prints, 36; tubs, 35.

POULTRY—Alive: turkeys, young toms and hens, 23@25; old toms, 18@20; old hens, 22@25; chickens, 3 lbs. and over, 18@20; 2 lbs. and over, 16@18; broilers, 1½ lbs. to 2 lbs., 18@20; hens, large, 15@17; small, 13@17; Leghorns, hens, 13@15; roosters, 10@12; keats, young, 40@50; old, 25@35; Dressed turkeys, old toms, 28; old hens, 31@33; young toms and hens, 31@33; chickens, 3 lbs. and over, 21@23; 2 to 2½ lbs., 24@25; broilers, 1½ to 2 lbs., 27; fancy, 21@23; small, 18@20; Leghorn hens, 16@18; roosters, 13@15; keats, young, 55@60; old, 30@40; Long Island ducks, 19@20.

EGGS—Hennery, 38@40; current receipts, 28@33.

MEATS—Beef, prime, 17; choice, 16@18½; good, 12½@13; medium, 9@11; cows, 9@10; veal, top, 13; medium, 11; pork loins, 2 to 10 lbs., 10; lambs, top, 10½; medium, 10; fair, 12½@13; fresh hams, 10 to 12 lbs., 13; 18 to 20 lbs., skinned, 9; strip bacon, 22@23; bird, bulk, 9½@10; package, 10½@11; compound, 8@8½.

LIVE STOCK—Hogs, light and medium, 4.95@5.00; heavy, 4.75@5.00; pigs, 4.75@5.00; roughs, 3.00@4.00; calves, 5.00@8.00; lambs, 4.00@6.00.

FRUITS—Bananas, 1.50@2.00. Oranges, California, 3.50@5.50; Florida, 2.50@3.00. Lemons, 4.50@6.50. Limes, Persian, per 100, 3.00; California, per 100, 1.50@1.75. Grapefruit, 3.00@3.50. Cranberries, 25 lbs., 2.25. Persimmons, per pan, 75. Grapes, Eastern stock: Supplies liberal; demand slow; market, about steady. New York, 12-quart climax baskets, Concords, U. S. No. 1, 2¼ inches up, 65@75; few, 80; U. S. No. 2, 2 inches up, 50@60; few, 75. Delaware, bushel baskets, green, 90; New Jersey, bushel hampers, green, fair quality, 60@75; red, 50; Florida, 1½-bushel crates, green, 2.75@3.00.

OKRA—Express receipts, very light; supplies, light; demand, light; market, about steady. Florida, bushel hampers, best, 3.00@3.25; fair quality, 2.50@2.75.

SQUASH—Express receipts, very light; supplies, light; demand, slow; market, slightly weaker. Florida, bushel hampers, white, wrapped, 2.50@3.00; fair quality, 2.00; 1½-bushel crates, white, wrapped, 3.25@3.50.

SPINACH—Truck receipts, moderate; supplies, moderate; demand, light; market, steady. Maryland, bushel baskets, 50@60. Virginia, Norfolk section, bushel baskets, fine quality, 60@65.

LIMA BEANS—Truck receipts, very light; supplies, light; demand, light; market, steady. Eastern Shore, Virginia, from cold storage, fair quality and condition, bushel hampers, 1.75@2.00; truck receipts, 3.00@3.25.

PEAS—Supplies, light; demand, light; market, weak. California, bushel hampers. Telephones, 3.75@4.00.

CAULIFLOWER—Supplies, moderate; demand, light; market, steady. Long Island, crates, best, 1.75@1.90; fair condition, 1.50.

TOMATOES—Supplies, moderate; demand, moderate; market, steady. California, lug boxes, green, ripes and turning, wrapped, fair and larger, 2.25@2.50; fair condition, 2.00.

CARROTS—Supplies, moderate; demand, slow; market, dull. Lettuce crates, bunched, California, 2.50@2.75, few 3.00; Washington, 2.50@3.00. New York, bushel baskets, cut and washed, 1.00.

BRUSSEL SPROUTS — Express receipts, moderate; supplies, moderate; demand, moderate; market, steady. New York, 32-quart crates, wide range in quality and condition, 5@15; best, 10@15 per quart.

RADISHES — Supplies, light; demand, slow; market, dull. New Jersey, bushel baskets, bunched, 1.00@1.25.

TREASURY CERTIFICATES.

(Reported by J. & W. Seligman & Co.)

Rate.	Maturity.	Bid.	Offer.
1½	Dec. 15, 1931	100	100 2-32
1½	*Dec. 15, 1934	100	100 2-32
2	Mar. 15, 1932	99 31-32	100 2-32
3½	Dec. 15, 1931-32	100 5-32	100 8-32
1½	Sept. 15, 1932	99	99 16-32

*T. D.-2.

NEW YORK CURB MARKET TRANSACTIONS OF YESTERDAY

Sales in hundreds.	High	Low	Close
A			
2 Allegh Gas	⅝	⅝	⅝
11 Allied Mills	4½	4	4½
1700 Alum Co Am AS	86	82½	82½
5 Alum Co Am pf(6)	80	80	80
21 Alum Ltd B war AS	6½	6½	6½
12 Am Bever	7	6¼	6½
50 Am Bak pf (7) AS	70	70	70
1 Am C P&L A (3r)	27¼	27¼	27¼
4 Am CP&LB (10%f)	3¾	3¾	3¾
19 Am C P A (10%f)	3½	3	3¼
1 Am Corp (.30b)	1¼	1¼	1¼
9 Am Cyan B	5¼	5¼	5¼
22 Am & For P war	9	8¾	8¾
1 Am Founders	1¾	1¾	1¾
50 Am Gas & El (1a)	47½	45¾	45¾
2 Am G & E pf (6)	96	96	96
10 Am Hdw (4) AS	26	26	26
1 Am Invest B	3½	3½	3½
4 Am Lt & T (2½)	27	26⅝	27
1 Am Maracaibo	½	½	½
4 Am Nat Gas	⅛	⅛	⅛
53 Am Sup P (.40)	6¾	6¼	6¼
6 Am Sup P 1 pr(6)	64	62	62¼
4 Am Ut & G B vtc	⅝	½	⅝
5 Am Yvette (¼)	1¼	1¼	1¼
30 Anglo-Chi Nit	½	½	½
26 Appalach Gas	1¼	1	1¼
38 Ark Nat Gas A	3	2¾	3
2 Ark N Gas pf(.60)	5¼	5¼	5¼
70 Ark P&L pf (7) AS	95	93	95
1 Art Metals (1.50f)	3½	3½	3½
20 As G&El A (2/25f)	6⅞	6½	6⅝
30 Atlas Util	5½	5¼	5½
2 Atlas Util war	1¾	1¾	1¾
1 Aut VM cvprpf(1k)	7½	7½	7½
b			
1 Bickford pf (2½)	25¾	25¾	25¾
1 Blue Ridge	2¼	2¼	2¼
1 Blue Rcvipf(3r) XD	23½	23½	23½
10 Braz Tr & Lt (1)	11⅜	11⅜	11⅜
4 Buf N & EP p(1.60)	24	24	24
3 Buf N&EP 1 pf (3)	89	89	89
525 Bunk Hill & S AS	25½	25	25½
2 Burco	2¼	2¼	2¼
3 Burco war	⅛	⅛	⅛
C			
10 Cab & Wire B	½	½	½
10 Cam Co vtc	⅜	⅜	⅜
4 Can Marc Wireless	1⅝	1½	1⅝
6 Cent Pub S A (5%f)	3¼	3¼	3¼
60 Cent Pub Ut pf AS	72	72	72
11 Cent St El (10%f)	3¾	3½	3¾
1 Centrif Pl (.60) XD	3¾	3¾	3¾
1 Cent W P S A(1½r)	17	17	17
2 Chain Strs Dev	⅝	⅝	⅝
61 Cities Serv (.30a)	8	7¾	8
1 Cities Serv pf (6)	55¾	53¾	55¾
1 Claude Neon Lts	2¾	2¼	2¼
2 Cleve El Ill (1.60)	34	33¾	34
2 Colon Oil	1	1	1
12 Colum O & G vtc	1⅞	1⅞	1⅞
21 Comwlth & Sou	½	½	½
7 Comm W S (.12½r)	4	3¾	4
6 Comstock Tunnel	⅛	⅛	⅛
1 Cons Cop Min	1⅛	1⅛	1⅛
1 Cons G&EBalt(3.60)	72½	72½	72½
125 Cont Sh pf B AS	8½	8	8½
1 Coop Bk pf A	9¾	9¾	9¾
113 Cord Corp	8⅞	8⅞	8½
1 Corroon & Rey	2	2	2
1 Cor & Rey pf A	16	16	16
1 Cosden Oil	1⅛	1⅛	1⅛
7 Creole Pet	2¼	2¼	2¼
3 Crocker & Wh	3¾	3¾	3¾
50 Cumb Pipe L (2)AS	26	26	26
27 Cusi Mex	½	½	½
D			
4 Darby Pet	3	2⅞	2⅞
12 Dayton Airpl	⅛	⅛	⅛
47 Deere & Co	20	17¾	19½
19 De Forest	1⅞	1¾	1⅞
1 Derby Gas	3	3	3
2 Detroit Aircraft	½	½	½
1 Dubilier Con	1½	1½	1½
18 Duquesne Gas	¼	¼	¼
1 Durant Mot	1	1	1
E			
2 East Gas & F	11	11	11
7 East Sta Pow B	4½	4½	4½
3 East Ut Asso cv	6½	5¾	6½
20 Ed El Bos (13.60)	220	220	220
6 Eisler Elec	2½	2	2
428 El Bd & Sh (6%f)	21½	20¾	20½
2 El Bd & Sh pr (6)	81½	81¼	81¼
1 El Bd & Sh 5 pf (5)	66¼	66¼	66¼
21 El Pow As (1)	11½	11⅜	11⅜
16 El Pow As A (1)	11¼	11	11
2 El P & L opt war	8⅞	7¾	⅞
2 Elec Share (6%f)	7¾	7½	7½
57 Elec Sh pf (6r) XD	57	55	55
1 Employ B(1.80g) XD	20	20	20
15 Europ El deb rts	⅛	⅛	⅛
3 Evans Wallo	¾	¾	¾
F			
1 Fedders Mfg A	3¾	3¾	3¾
1 Feder Met	7½	7½	7½
3 Fiat rcts (.94⅛)	6	6	6
75 FlaP&L 7 pf (7) AS	80	80	80
1 Flintkote A	4⅜	4⅜	4⅜
7 FordMCan A (1.20)	14½	14½	14⅝
7 Ford M Ltd (.366)	8½	7⅞	8½
1 Franklin Mfg	2½	2½	2½
1 Pounds Fgn A	2	2	2
8 Fox Theater A	1½	1½	1½
G			
1 Gen Aviat Corp	3⅛	3⅛	3⅛
1 Gen El Ltdrct(.366)	8⅝	8⅝	8⅝
250 G G&E cvpfB(6)AS	29½	29	29
9 Gen Th Eq cv pf	2½	2½	2½
1 Globe Underw (.15k)	5⅜	5⅜	5⅜
23 Goldman Sachs	3	2⅞	2⅞
60 Gt A&P pv(6⅔r)AS	177	175½	176
40 Gt A&P 1st pf(7)AS	121	121	121
1 Groc Strs vtc	1⅞	1⅞	1⅞
18 Gulf Oil Pa (1½)	54½	53⅝	53⅞
H			
4 Hecla Min (.40)	5⅛	4⅝	5⅛
4 Hir Walker (½)	4	3¾	4
1 Holling Gold (.65)	5⅜	5⅜	5⅜
7 Hud Bay M & S	2⅞	2¾	2⅞
9 Humble Oil (2)	60	57⅝	57⅝
6 Hygrade Sylvania	30¼	29½	29½
I			
4 Imp Oil Can (½)	12	11⅞	11⅞
1 Ind Ter Ill B	6¾	6¾	6¾
2 Insull Util (6%f)	13	13	13
2 Ins Co N Am (2½r)	40	38⅞	38⅞
2 Insuran Sec	3⅝	3½	3⅝
3 Intercon Petrol	⅞	⅞	⅞
43 Internat Pet (1)	12	11½	11¾
1 Inters Sup P (1)	12¾	12¾	12¾
8 Inter Util B	3	3	3
1 Interat Equit	1	1	1
1 Irving Air Ch (1)	4⅞	4⅞	4⅞
110 Int P C D pf (7) AS	55	54¼	54¼
K			
4 Kleinert	4	4¾	4
25 Kings Co Lt B pfAS	107	107	107
1 Kolster Brandes	1⅝	1⅝	1⅝
3 Kress S H pf (.60)	10⅝	10⅝	10⅝
L			
4 Lackaw Sec (4)	29½	28½	29¼
2 Lafe Real pf (3)	17	17	17
1 Lehigh C&N (1.20)	16½	16½	16½
1 Leonard Oil	½	½	½
3 Line Star Gas (.88)	9⅝	9½	9½
25 Louis P&Lt $6 pfAS	90	90	90
M			
3 Magdalena Syn	⅛	⅛	⅛
4 Margay Oil	4½	4½	4½
6 Mead John (5a)	56	55	55
1 MemphisNGas (.60)	6¼	6¼	6¼
1 Mesabi Iron	½	½	½
1 Mesta Mach (2)	18	18	18
2 Mid St Pet vtc(.22)	1⅝	1⅝	1⅝
2 Mid St Pet B vtc	⅝	⅝	⅝
8 Mid West Util (8%f)	11	10⅜	11
1 Mid W Ut pf xw(6)	67½	67½	67½
10 MoKansP L	9¾	9¾	9¾
1 Mohawk Min	15¼	15¼	15¼
75 Mo Hud 1 pf (7) AS	97½	97	97½
6 Mount Prod (1)	3⅝	3⅝	3⅝
N			
1 Nat Avia	5	5	5
1 Nat Fuel G (1)	15	15	15
2 Nat Investors	2⅞	2¾	2¾
1 Nat P&L 6% pf (6)	79	79	79
3 Nat Pub Ser B	30	30	30
1 Nat Rub Mch	5	5	5
1 Nat Service	1⅜	1⅜	1⅜
100 Nat Steel Car AS	11	10½	11
7 Nat S T S A (.60a)	3¾	3½	3¾
10 Nev. Cal El	80	80	80
1 New Bradford	⅝	⅝	⅝
1 N Nor Av Rail	1	¾	1
4 Newmont Min (1)	18	17½	17½
1 N Y Hamburg (2½)	10½	10½	10½
7 N Y Hond Ros (1)	13	13	13
50 N Y T 6½p(6½)AS	114¼	114¼	114¼
1 N Y Transit(.80a)	9	9	9
38 Niag Hud P (.40)	8¼	8⅛	8⅛
5 Niag Hud A war	1	⅞	1
6 Niag Shs Md (.40)	4	3⅝	4
10 Nipissing Mines	1	1	1
55 Nitrate B	¾	¾	¾
28 Nor Am Av A war	⅛	⅛	⅛
1 Nor Cent Tex	2	2	2
20 No St P 6 pf(6)AS	91¾	91¾	91¾
40 Northw Yeast(12)AS	107	106	107
O			
5 Ohio Cop	⅛	⅛	⅛
1 Ohio Oil pf (6)	85	85	85
2 Outboard Mot A	2½	2¼	2¼
P			
2 Pac G&E 1 pf(1½)	26¼	26	26¼
4 Pac West Oil	5¼	5	5¼
6 Pandem Oil	⅞	⅞	⅞
3 Pan-Am Airways	18¾	18	18¾
6 Pantepec Oil	1	⅞	⅞
16 Pennroad (.40k)	4¼	4	4¼
21 Perryman Elec	½	¼	⅜
1 Phila Co new(1.40)	20⅞	20⅞	20⅞
27 Philip Morris	2⅜	2⅛	2⅜
2 Phoenix Sec pf (3)	22	20	22
63 Pilot Radio A	4	3½	4
2 Pitney Bow (4%f)	3¼	3¼	3¼
1 Pitts Lake E (10g)	70	70	70
8 Plymouth O (¼k)	9½	9¼	9¼
1 Polymet	1¼	1¼	1¼
1 Pressed Met of Am	10	10	10
1 Prudein Inv	3⅝	3⅝	3⅝
22 Pub Ut Hold war	¼	¼	¼
9 Pub Ut Hold xw	1¼	1¼	1¼
10 Pur Sd p $ pf(5)AS	68	68	68
20 Pure Oil pf (6) AS	59	59	59
Q			
1 Q R S De Vry	1⅝	1½	1½
R			
1 Reiter Fost	1½	1½	1½
2 Relian Manage	2	2	2
18 Rep Gas	2¼	2	2
2 Roan A Cop	8⅝	8⅝	8⅝
1 Rockl L & P (.90)	12⅝	12⅝	12⅝
S			
22 St Regis P (.60)	7	6⅝	6⅞
7 Salt-Cr Con	⅜	⅜	⅜
7 Salt-Cr Prod (1)	4⅝	4½	4½
1 Seaboard Ut (.28)	2½	2½	2½
2 Sec Al Corp n v(1)	7⅞	7⅞	7⅞
14 Segal Lock (½r)	3¾	3½	3¾
1 Selberling Rub	5	5	5
8 Selected Indus	1⅜	1⅜	1⅜
1 Sel Ind (al c) (5½)	43	43	43
1 Sentry S Con	½	½	½
1 Shenandoah pf	12¼	12¼	12¼
70 Singer M (16g) AS	182	180	182
1 So Am G & P	⅞	⅞	⅞
1 So Penn Oil (1)	14¼	14¼	14¼
1 S Cal EdC p(1.37½)	23½	23½	23½
1 S Col Pow A (2) XD	16½	16½	16½
5 So Nat Gas	⅛	⅛	⅛
2 S W Gas Ut	1½	1½	1½
1 Span & Gen	⅛	⅛	⅛
1 Spieg May S pf	25¼	25¼	25¼
8 Stand Mot	⅝	⅝	⅝
78 St Oil Ind (1)	23½	22¾	23
7 St Oil Ky (1.60)	16½	16	16½
50 St O Ohio (2½) AS	40¼	40¼	40¼
50 St P & L pf (7) AS	78	78	78
1 Stroock & Co	5½	5½	5½
2 Stutz Mot Am	14¼	14	14¼
1 Sun Inv pf (3)	30¼	30¼	30¼
11 Sunray Oil	⅞	⅞	⅞
23 Swift & Co (2)	23⅝	22¾	22¾
11 Swift Int (4g)	31⅛	30⅝	31
150 Swiss-A El pf(6) AS	50	50	50
T			
2 Taggart	3¼	3¼	3¼
2 Technicolor	3¼	3¼	3¼
23 Teck Hugh G (.65g)	5⅜	5¼	5⅜
1 Texon Oil (1)	6	6	6
50 Thermoid Co pf AS	16¼	16¼	16¼
4 Trans Lux	2⅜	2½	2⅜
5 Tri Utilities	¼	¼	¼
4 Tubize Ch B	3¾	3¾	3¾
U			
1 Union Gas Cana (1)	6¼	6¼	6¼
6 Union Oil (2)	15¼	14¾	14¾
14 Unit Corp war	⅝	5⅛	5⅛
59 Unit Founders	3¼	3	3⅛
28 United Gas	3¼	3	3¼
18 United Pow war	⅛		
7 Unit Gas pf (7)	55⅞	55	55
55 Un Lt & P A (1)	11	11	11
1 Unit Shoe M (3½g)	45¾	45¾	45¾
11 U S Elec Pow (1)	23⅛	21¾	23⅛
1 U S Ind Al Cd (2½)	24¾	24¼	24½
1 Unit Stores vtc	⅝	⅝	⅝
1 Unit Verde (1)	5¼	5¼	5¼
17 Util Pow & Li (1r)	5⅜	5	5¼
7 Ut P & Lt B ctf(1r)	13	13	13½
2 Util & Ind pf (1½)	13¼	12⅝	13¼
V			
5 Vick Finan (.30) XD	5	5	5
W			
1 Wahl Co	¾	¾	¾
6 Wenden Cop	⅛	⅛	⅛
3 Wil Low Caf	3	3	3
2 Woolworth Ltd (.36)	9	9	9
33 Y Oil & Gas	¾	¾	¾

DOMESTIC BONDS.

Sales in hundreds.	High	Low	Close
A			
3 Abbott Dai 6s, 1948	102	102	102
1 Ala Pow 5s, 1968	99⅞	99⅛	99⅞
10 Ala Pow 4½s, 1967	91	90	90
5 Ala Pow 5s, 1956	98½	98⅛	98½
10 Alumin Co 5s, 1952	100	99¾	100
9 Alumin Ltd 5s, 1948	78	77⅛	78
3 Am Comwlth Pow 5½s, 1953	30	29¼	29¼
12 Am Comwlth Pow 6s, 1940	34	32	32½
1 Am Community P 5½s, 1953	32	32	32
2 Am El & Pow 6s, 1957, A	51½	49	51
20 Am G & E 5s, 2028	91¼	91⅛	91¼
8 Am Pow & L 6s, 2016	86⅞	86	86⅞
2 Am Roll M 5s, 1948	67	66	67
2 Am Roll M 4½s, 1933	80	80	80
2 Am Seat 6s, 1936	44	44	44
1 Appalach Gas 6s, 1945	19⅜	19⅜	19⅜
8 Appalach Gas 6s, 1945 B	16⅝	15⅝	16⅝
18 Appalach Pow 5s, 1956	97	96⅝	97
51 Ark Pow & Lt 5s, 1956	90½	90	90¼
1 Asso G & E 5½s, 1938, inv ctf	43	43	43
32 Asso G & E 5s, 1950	49¾	48½	49¾
53 Asso G & E 5s, 1968	50	48¾	50
27 Asso G & E 4½s, 1949, C	43½	42½	43⅛
17 Asso Rayon 5s, 1950	45	40	45
10 Asso Tel Util 5½s, 1944, C	67	66½	66⅛
14 Assc Tel & Tel 5½s, 1955, A	75	73¾	75
B			
8 Bell Tel Can 5s, 1955, A	95	94⅝	95
24 Bell Tel Can 5s, 1957, B	94½	93⅝	94⅛
49 Bell Tel Can 5s, 1960, C	94	93½	94
3 Birmingham Elec 4½s, 1968	90	88	89
1 Birmingham Gas 5s, 1959	90	90	90
C			
2 Can Nat Ry Eq 7s, 1935, E	100½	100½	100½
28 Can Nat Ry 4½s, 1951	83⅞	83½	83⅝
26 Caro P & L 5s, 1956	97¾	97	97¾
50 Caterp Trac 5s, 1935	94½	94½	94½
18 Cent Ariz L & P 5s, 1960	94	92½	92½
3 Cent Ill P S 5s, 1968, O	80½	80½	80½
3 Cent Ill P S 4½s, 1961, H	80	79⅞	80
3 Cent Ill P S 4½s, 1967, P	83	80	83
7 Cent P & L 5s, 1956	79	77	79
3 Cent Pow 5s, 1957, D	77½	77½	77½
28 Cent Pub Ser 5½s, 1949	36⅛	35	35⅝
13 Cent St El 5½s, 1954	47¼	46¼	46⅜
33 Cent St El 5s, 1948	46	45	45
3 Cent St P & L 5½s, 1953	61	61	61
84 Chi Dist El 4½s, 1970, A	74¾	72⅜	74
5 Chi Ry cod 5s, 1927	70	70	70
1 Cin St Car 6s, 1955, B	52½	52	52
8 Cities Ser 5s, 1966	55⅛	53¾	54⅞
184 Cities Ser 5s, 1950	54	53	53⅜
7 Cities Ser Gas 5½s, 1942	60⅜	59¾	60⅛
6 Cities Ser G Pipe 6s, 1943	64½	63⅝	63⅝
31 Cities Ser Pow 5½s, 1952	104	103⅛	103⅝
2 Cleve El Illum 5s, 1939	33	33	33
10 Com Larrabee 6s, 1941	97	97	97
3 Comwlth Edis 4½s, 1956, C	96¾	95⅝	96⅝
2 Commonwealth Edison 4½s, 1957, D	95½	95¼	95¼
13 Commonwealth Edison 4½s, 1960, E	86⅝	85⅝	86⅜
33 Commonwealth Edison 4s, 1881, F	60½	60⅛	60⅛
1 Community P & L 5s, 1957	106⅞	106¼	106⅛
4 Cons Gas Balt 5½s, 1952, E	91¾	91¾	91¾
10 Cons Gas Balt 4½s, 1954	19½	18½	19⅛
5 Cons Gas Util 6½s, 1943, A	37	35¼	37
2 Cons Gas Util 6s, 1943, A	80	80	80
6 Cons Pub 6¾s, 1936	97½	96⅝	96⅞
21 Consumers Pow 4½s, 1958	69¼	68⅛	69⅛
34 Cont Gas & El 5s, 1958, A	75	75	75
1 Cont Gas & El 5s, 1958, A, xw	40	38	38
6 Cont Sec Corp 5s, 1942, A, ww	94½	94½	94½
1 Crane Co 5s, 1940	85	85	85
1 Cudahy Pack 5½s, 1937			
D			
1 Delaware El Pow 5½s, 1959	76¾	76¾	76¾
4 Detroit City Gas 6s, 1947, C	102⅝	101½	102½
4 Detroit City Gas 5½s, 1950, B	97	96	96
16 Detroit Int Bridge 7s, 1952	1¼	1¼	1¼
1 Dixie Gulf Gas 6½s, 1937, A, ww	63	63	63
3 Duquesne Gas 6s, 1945	8	8	8
E			
13 East Util Inv 5s, 1954, A	36¼	34⅛	34⅛
4 Edison Elec Ill 5s, 1933	101	100¾	101
21 Elec Pow & Lt 5s, 2030	66⅝	65⅛	66⅝
4 Empire O & R 5½s, 1942	48	48½	47
F			
2 Fed Sug Ref Co 6s, 1933	9	9	9
2 Fed Water 5½s, 1954	45½	45	45
1 Firestone T&R 5½s, 1948	65	65	65
3 Fisk Rub 5½s, 1931, cod	15¾	15½	15¾
13 Fla P & L 5s, 1954	78	77¼	77¼
G			
8 Gary E & G 5s, 1934, A	88	87½	88
38 Gatineau Pow 5s, 1956	77	75½	75¾
6 Gatineau Pow 6s, 1941	67	67	67
5 Gatineau Pow 6s, 1941, B	70	70	70
15 Gen Ind Alcohol 6½s, 1944	10	10	10
2 Gen Mot Accep 5s, 1932	100¼	100¼	100½
7 Gen Mot Accep 5s, 1934	97⅜	97⅜	97⅜
2 Gen Rayon 6s, 1948, xw	33	33	33
1 Gen Wat Wks 5s, 1943, A	36	36	36
25 Georgia Pow 5s, 1967	93⅛	93¼	93½
2 Gilden Co 5½s, 1935	75	75	75
1 Grand Trunk 6½s, 1936	99¼	99¼	99¼
3 Great West Pow 5s, 1946	100	100	100
19 Gulf Oil Pa 5s, 1947	96¾	96½	96¾
17 Gulf Oil Pa 5s, 1937	98⅛	98⅛	98⅛
H			
1 Hood Rubber 7s, 1936	50	50	50
6 Hood Rubber 5½s, 1936	40	39½	39½
20 Houston Gulf Gas 6½s, 1943, ww	52½	52	52½
11 Houston Gulf Gas 6s, 1943, A	55	53½	55
10 Houston L & P 4½s, 1981, E	88¾	88¾	88¾
2 Houst Lt & Pow 5s, A, 1953	97½	97½	97½
10 Hudson Bay 6s, 1935	60	60	60
1 Hygrade Foods 6s, 1949, A	45	45	45
I			
1 Idaho Power 5s, 1947	100	100	100
39 Ill Pow & Lt 5s, 1956, C	86⅜	84⅜	86
10 Ill Pow & Lgt 5½s, 1957	70

The Washington Post
Indexed, Simplified and Popularized.
All ads restricted to their proper classification and The Washington Post style of type. Publishers reserve the right to edit, classify, index or reject any classified advertising copy.
Errors in advertisements should be reported immediately. The Washington Post will not be responsible for more than one incorrect insertion.

CLASSIFIED RATES.
Count 5 average words to the line. Minimum 3 lines.
For consecutive insertions:

	Charge	Cash
1 day	20c	19c
3 days	18c	17c
7 days	16c	15c

Cash rates apply on prepaid ads only. Irregular or "skip" orders cost 1 cent per line additional.

CONTRACT RATES.
30 consecutive days, 15c per line.
Three or more lines every day for one year, 14c per line.
1,000 lines used at option within one year, 17c per line.

CLOSING TIME FOR ADS.
9 p. m. for daily copy and 5:45 p. m. Saturday, for Sunday copy.
Ads to appear in early 9 o'clock evening edition must be received before 12 o'clock noon.

Telephone your ad to NATIONAL 4205.
Ask for a Post Ad Writer.
Have it charged.

Classifications of an allied nature grouped together for quick and easy reference.

LEGAL NOTICES

NATIONAL RADIATOR CORPORATION
NOTICE TO CREDITORS
Pursuant to the provisions of an order of the United States District Court for the Western District of Pennsylvania entered on October 23rd, 1931, in the cause therein pending entitled "Rudolph B. Flershem, Charles O. Cornell, John H. Waters and Frank B. Cahn, as the Reorganization Committee constituted under the Plan and Agreement dated February 11, 1931, for the Reorganization of National Radiator Corporation, Complainants, against National Radiator Corporation, Defendant," in Equity No. 2358, and similar orders entered by courts of other Districts wherein are pending causes similarly entitled and ancillary to said cause in the United States District Court for the Western District of Pennsylvania, all creditors of National Radiator Corporation, the defendant in said causes, are hereby required to file duly sworn written statements of their respective claims against said Corporation with the undersigned Receivers appointed by said United States District Court, at their office in Johnstown, Pa., on or before December 31, 1931. Such statements of claims, among other things, shall set forth the nature of the claim, the amount thereof, the amount and nature of any security or lien held by the claimant or to which the claimant is or claims to be entitled, and also any claim to preference or priority in payment to any other creditors of said Corporation. Pursuant to the further provisions of said order, all persons, firms, associations and corporations who shall fail so to file their statements or demands against the defendant corporation with the Receivers, on or before said date, shall be forever barred and foreclosed from making or asserting any claim against National Radiator Corporation and from participating in the assets or property of said Corporation or the proceeds thereof, except upon the further order of the Court herein granted and entered for due cause shown, upon proper application.
Dated: Johnstown, Pa., November 4, 1931.
ROBERT S. WATERS,
WILLIAM G. HEINER,
Receivers.
Address: Care of National Radiator Corporation, Johnstown, Pa.

PROPOSALS

SEALED BIDS, IN TRIPLICATE, SUBJECT to the conditions contained herein, will be received by the Veterans' Administration, Room 764, Arlington Building, Washington, D. C., until 2:30 p. m., DECEMBER 1, 1931, and then publicly opened for furnishing all labor and materials and performing all work required for constructing and finishing complete at Veterans' Administration Home, Leavenworth, Kansas, hospital building and nurses' quarters, including roads, walks, grading and drainage. This work will include excavating, reinforced concrete, hollow tile, brick work, cut stone, slate stair treads, marble work, terrazzo, floor and wall tile, rubber tile, compressed asphalt tile and linoleum floors, iron work, steel sash, steel stairs, fire escapes, steel shelving, cabinets and partitions, metal linen chutes, slate, metal and built-up roofing, roof ventilators, skylights, metal lathing, plastering, sound deadening, carpentry, metal weather strips, insect screens, painting, glazing, hardware, plumbing, refrigerating, heating and ventilating, electrical work, electric elevators and outside sewer, water, gas, steam and electric service connections. Separate bids will be received for (a) general construction; (b) plumbing, heating, electrical work and outside service connections; (c) electric elevators, and (d) refrigerating, all as set forth on bid form. Bids will be considered only from individuals, firms or corporations possessing satisfactory financial and technical ability, equipment and organization to insure speedy completion of the contract, and in making awards the records of bidders for expedition and satisfactory performance on contracts of similar character and magnitude will be carefully considered. At the discretion of the administrator, drawings and specifications may be obtained upon application to the Construction Service, Room 764, Arlington Building, Washington, D. C. While no deposit will be necessary, return of the drawings and specifications within ten days after date of opening bids will be required. In case no bid is to be submitted, the return of plans and specifications as soon as this fact has been determined, and before the date for opening bids, is requested. Compliance with the requirement and with the request indicated will be considered in connection with future applications for drawings and specifications. GEORGE E. IJAMS, Assistant Administrator.
October 26, 1931. oc28,no2,6

TREASURY DEPARTMENT, Office of the Supervising Architect, Washington, D. C., October 31, 1931—Sealed bids in duplicate, subject to the conditions contained herein, will be publicly opened in this office, Room 439, at 2 p. m., NOVEMBER 17, 1931, for furnishing all labor and materials and performing all work for pipe rail guards for stair landing windows in the Internal Revenue Building, Washington, D. C. Drawings and specifications may be obtained at this office in the discretion of the Supervising Architect. JAS. A. WETMORE, Acting Supervising Architect. 4,6,9

AUCTION SALES

FRIDAY, NOV. 13, 1931.
THOS. J. OWEN & SON, Auctioneers.
1431 Eye Street Northwest.

TRUSTEES' SALE OF VALUABLE DETACHED MODERN FRAME BUNGALOW KNOWN AS PREMISES 4612 48TH STREET NORTHWEST.
By virtue of a certain deed of trust duly recorded in Liber No. 6487, folio 135, et seq., of the land records of the District of Columbia, and at the request of the party secured thereby, the undersigned trustees will sell, at public auction in front of the premises, on FRIDAY, THE THIRTEENTH DAY OF NOVEMBER, A. D. 1931, AT TWO O'CLOCK P. M., the following-described land and premises, situate in the District of Columbia, and designated as and being lots 34 and 35 in block 30, Croissant and Stone, trustees, subdivision of part of Friendship, now First Addition to American University Park, as per plat recorded in Liber County 10 at folio 31; block 30, now known as square 1494.
TERMS: Sold subject to a prior deed of trust for $3,750.00, further particulars of which will be announced at time of sale; the purchase price above said trust to be paid in cash. A deposit of $300.00 required. Conveyancing, recording, etc., at purchaser's cost. Terms to be complied with within thirty days, otherwise deposit forfeited and the property may be advertised and resold at the discretion of the trustees.
FRANK A. SIMON,
EUGENE A. SMITH,
P-3,6,9,11,13 Trustees.

LOST 1

BRACELET—Platinum and diamond; at or near Carlton Hotel, last Thursday or Friday. Suitable reward. Address Box 164, Washington Post.

CAT—Persian; altered male; large, red; named Mickey; strayed from 1301 Harvard st. nw. $5 reward. Adams 1740.

DIAMOND—Blue-white; Nov. 4. Liberal reward. Mrs. Rasenberg, 516 Decatur st. nw.; Columbia 8205.

DOG—English setter pup; 6 months old; white with black spots; D. C. tag 15742. Reward. Cleve. 1298.

PONY—Large Shetland, all brown; white spot on forehead and scar on right hip. Reward. Shepherd 2902.

PURSE—Black; Northwest section, Tuesday night; containing keys and other valuables. Reward if returned to Manager, Carlton Hotel.

RING—White gold; diamond; initials E. I. D. Call North 7940 after 6 p. m. Reward.

PERSONALS 3

CASH for pawn tickets, diamonds, jewelry, antiques, silver, gold and watches. Livingston, 601 13th st. nw.; Natl. 5649.

EXCELLENT reducing treatments; alco rubs; by graduate operator. 467 H nw., Apt. 4. Hours, 10 to 8 daily, Sunday.

CLAIRVOYANTS 4

LICENSED BY DISTRICT OF COLUMBIA

MME. LE ROY, of Egyptian Tearoom. Advice on bus., love. Cards. Tea Reading, 50c. Moved 616 5th st. nw.; Dis. 4149.

PROF. LOVEL, Indian clairvoyant, astrologer. He satisfies all; a born medium; readings, 50c; satisfaction guaranteed. 420 6th st. nw.

CLAIRVOYANTS 4

LICENSED BY DISTRICT OF COLUMBIA.

1338 MASS. AVE. NW. (14th and Mass. ave., over Peoples drug store)—Mrs. Rizpah Eden will advise you in love, courtship, marriage, business and all affairs of life. Hours, 9 a. m. to 9 p. m., daily. Me. 2726.

PROF. WRIGHT, MEDIUM. Seances every Sun., Wed. and Fri., 8 p. m., 60c. Readings, with this ad, crystal and palm, $1. 450 N. J. ave. se. Special—Send 10c and date of birth and receive life readings and 3 questions answered. For appointments Linc. 4193 and Linc. 10027. Address Box 1026, City Postoffice.

MADAM ROSIE
Gives advice on all affairs of life. Readings, 50c. 9 a. m. to 10 p. m. 1234 N ST. NE.

MADAM NAOMA PALMIST MEDIUM
READS PAST, PRESENT AND FUTURE. Tells who and when you'll marry, makes up lovers' quarrels and family troubles, tells how to gain and hold a good position, overcome troubles, bad luck. Hours, 9 to 9. $2 readings, $1. 623 7th st. nw., bet. G & F.

MME. DILL Gifted Life Reader
Readings and powers as a gift by birth to her to help those who are in trouble, giving names, dates, facts, guides you to success, health and happiness, settles lovers' quarrels, causes speedy and happy marriages, guarantees to help you and tell you what your troubles are and how to overcome them. One visit at her office will mean more than thousands to your happiness. THIS CLIPPING AND $1.00—ENTITLES YOU TO A $2.00 READING. HOURS 9 TO 9 DAILY. 739 7TH ST. NW. OVER SCOTTY'S TAILOR SHOP

27 Years' Successful Practice in Washington
My Reference and Guarantee
Martha Spencer
MOST REMARKABLE READER OF HUMAN DESTINY OF THE PRESENT AGE.
It may be of vital interest to you to know the outcome of your present DISTRESS; the happiness of your future life may depend upon the right solution and proper advice. WITHOUT A QUESTION I WILL TELL YOU THE OBJECT OF YOUR CALL, NAMES OF FRIENDS, RELATIVES AND ACTUAL FACTS CONCERNING YOUR LIFE AND CIRCUMSTANCES WHICH YOU KNOW TO BE ABSOLUTELY TRUE. PERFECT SATISFACTION OR NO FEE.
924 14th St. N.W.
Cut this out for future success and reference

FAMOUS SEER
THE MAN WHO KNOWS
Special Readings $1
This strange man sees the way and tells it all. Just what your life has been, just what it will be. Tells you when and whom you will marry; whether husband, wife or sweetheart is true or false. Tells as to changes, travel, lost or absent friends, divorce, wills, deeds; whether it is best to buy or sell. He tells the good and the bad. A visit will convince you of his wonderful power. Something tells you this is the man. You feel the impulse to call. Do not delay. Copyright, Apr., 1931.
TWO ENTRANCES: 608 12TH ST. NW. 1203 F ST. NW., 2D FLOOR. HOURS, 10 A. M. TO 7 P. M. SUNDAYS, 10 A. M. TO 3 P. M.

SPIRITUALISTS 5

MARGARET MANDIS. 2821 14th st. nw. Adams 3299. Meetings, Fridays, 8 p. m. Readings daily.

DR. JANE COATES. READING BY APPOINTMENT. 1473 MERIDIAN PL. NW. Col. 6227.

J. K. SIMMONS, SPIRITUAL MEDIUM. Readings by appt.; seances Thur., 8 p. m. 1341 Newton st. nw. Col. 4342.

MRS. MISTER, 1250 10TH ST. NW. SEANCE MON. AND THURS., 8 P. M. READINGS DAILY. DISTRICT 4837.

MOTOR TRAVEL 6

IF YOU ARE DRIVING some place or wish to go as a passenger, call Congenial Travel Bureau; share expenses. 631 Pa. ave. nw.; Natl. 9756.

MAN and wife desire transportation to Miami; references. Phone Met. 5453.

AUTOMOBILES for SALE 7

BUICKS—Exceptional values in fine resale cars; large selection in body styles. Emerson & Orme, 17th and M sts. nw.

CADILLAC 1930 TOWN SEDAN. Beautiful; privately owned; bargain. Phone Col. 5989.

FORDS and other makes; low prices; easy terms; see us for your next used car. Parkway Motor Co., 3040 M st. nw.

NASH—1927 four-door sedan; in splendid condition throughout; five perfectly new tires; in daily use; must be seen to appreciate; this bargain for $175; will accept $50 cash and small monthly payments. At my home, 2752 Woodley pl. nw.

NASH—Sedan, big six; this car is in perfect condition; looks like new; terms and trade. 1288 Columbia rd. nw., 2d floor.

PACKARD—The safest used car market in the world offers renewed Packards 60-day new car warranty. Other makes available. Low prices, fair terms. "Ask the Man Who Owns One." Kalorama road at Seventeenth. Adams 7437.

PACKARD 7-33 RUNABOUT
Dark, run 10,000 miles on Packard insured service, a 1930 car at a most reasonable price, this and many other fine buys at 1700 Kalorama rd. nw. "Ask the Man Who Owns One."

REMOVAL SALE
Big Bargains, Fords and Chevrolets. HILL & TIBBITTS 301 14TH ST. NW.

CHRYSLER
Used Car Dept.
Specials
30-Day Guarantee
1929 CHRYSLER 65 COUPE—Rumble Seat. Priced low for quick sale; upholstery and mechanical condition excellent. Easy terms. 30-day guarantee $495
1928 NASH SPEC. 6 COUPE—Paint, top, tires and mechanical condition good. This car is priced at least $125 below market price. Our loss is your gain. 30-day guarantee $195
1928 CHEV. LANDAU SEDAN—One of the best of values offered today. This car has just been refinished. Tires, upholstery and motor O. K. 30-day guarantee $225
1930 HUPP 6 CABRIOLET—6 wire wheels, trunk and many other accessories. Good in every detail. Easy terms and 30-day guarantee $650
1931 FORD SPORT RDSTR.—Driven 2,500 miles, 6 wire wheels, metal tire covers and other extras. Can not be told from new. 30-day guarantee and easy terms $445
H. B. Leary, Jr. & Bros.
1321-23 14th St. N.W.
Phone NOrth 6826
Open Evenings and Sundays

PRICES ARE MISLEADING
The value of a used automobile is governed by the number of miles it will run at a reasonable cost per mile plus appearance, plus comfort and ease of handling.
Our cars are guaranteed as to condition. You can judge the appearance, and a ride will demonstrate the comfort and ease of handling.
See these cars, ride in them and get our prices and terms before deciding on any used car. You will be well repaid for your time.
Most Makes—All Models.
LAMBERT
"THE HOUSE OF CONFIDENCE"
1501 14th Street N.W.

AUTOMOBILES for SALE 7

Sensational! Yes. But It Is "Trew" Reductions up to $195
To the busy man or woman Phone us—Decatur 1910
We Shall Gladly Send Any Car in Our Stock Out for Your Inspection
"TREW VALUES"
Easy Terms—Your Car in Trade
The Trew Motor Co.
Dodge Distributors
1509 14th St. N.W.

Auto Dealers' Select List
This select list of resale automobiles presents the best value for the money in your favorite make of car, vouched for by the dealers represented. Watch these values and save time in your search for the right car at the right price.

BEST BUYS

BUICK 1931 Sedan demonstrator. New car guarantee. Low mileage, and price is greatly reduced. terms and trade. STANLEY HORNER, INC. 1015-1111 14th St. NW. Nat. 5800.

FRANKLIN 1929 Sedan; De Luxe equipment; six wire wheels. Rolls Royce blue finish; it's attractive and like new appearance; will surprise you; new-car guarantee and is a rare chance to buy this car at less than half its new cost. Our price for quick sale $1,145 CALLAN MOTORS, INC. Franklin Sales and Service. 1329 M St. N.W. North 2604.

LA SALLE 328—1929, five-passenger sedan; finish in a good looking gray, and is a real car for a particular buyer. We give new-car guarantee. Price for quick sale $1,000 KEMPTON-CADILLAC CORP. Open Evenings 1138 Conn. Ave. Dec. 3430.

MARMON 1929 68 Convertible Coupe, just refinished in black and red, six wire wheels and is a beautiful car and a bargain for $550 KEMPTON-CADILLAC CORP. Open Evenings. 1138 Conn. Ave. Dec. 3430.

PACKARD 1928 Club Sedan. Here is a real good used car; has trunk rack and trunk; six wire wheels and a wonderful buy with your car as trade for $900 KEMPTON-CADILLAC CORP. Open Evenings. 1138 Conn. Ave. Dec. 3430.

PONTIAC 1929 Coach—Fully equipped; excellent tires; not a mar or scratch on the finish; deep, comfortable seats; clean as a pin inside, and for power, speed and reliability it is just the car you are looking for. Terms and trade $375 KEMPTON-CADILLAC CORP. 1138 Conn. Ave. Dec. 3430.

STUDEBAKER 1929; seven-passenger sedan; here is a car you can be proud to own and its condition is unmistakably perfect; finish in a beautiful gray, six wire wheels and a bargain in a President 8 for $850 KEMPTON-CADILLAC CORP. Open Evenings 1138 Conn. Ave. Dec. 3430.

GARAGES 12

MODERN GARAGES—For rent, $5 month. Apply 1923 Pa. ave. nw.; Phone Natl. 8646.

WANTED—AUTOMOBILES 13

WE buy any make car; highest prices paid. The Auto Mart, 1318 14th st. nw. North 8127. Open evenings and Sundays.

CASH FOR YOUR CAR
Without a doubt I pay highest price. If your car is not paid for, will pay your undue balance, give you the difference in cash. No delays. Drive to 1729 14th st. nw
SEE MR. BARNES

BUSINESS SERVICE 14

METAL weather stripping, automobile glass, keys and locks, general repairing. Bonham & Parks, 1378 H st. ne. Li. 9700.

TYPEWRITERS—ALL MAKES
Repaired—Cleaned—Rebuilt.
THE TYPEWRITER SHOP—NAT. 6713.
709 Chandler Bldg.—1427 Eye N.W.

HELP WANTED—FEMALE 17

ANOTHER STUDENT says: "Attended Boyd School studying shorthand, touch typing; no previous knowledge; placed by Boyd's in stenographic position, $25 week." Another: "Two months in school; placed $125 month." Many other similar records. Exceptions, but PROOF of Boyd results. Boyd courses are much shorter, better, earn more. Enroll today. Boyd School, 1333 F st.; Natl. 2338.

COOK and houseworker; white; must be good cook and have refs.; 2 adults; state wages. Box 165, Washington Post.

STENOGRAPHERS, typists, bookkeepers, clerks, P B X operators, &c., needed daily Boyd's. 1333 F st nw (Opp Fox.)

WAITRESSES—5, young, attractive, experienced. Apply Mr. Land, 9-12 a. m., 1415 H st. nw.

WANTED—Several girls with colonial costumes for local entertainment. Call Natl. 4569.

WOMEN (20)—For special sales work; neat appearing and pleasing personality essential. Apply Wednesday, 9 to 12 a. m. only. 1125 14th st. nw.

GENERAL HOUSEWORKERS, Colored. EMPLOYMENT SERVICE BUREAU, DISTRICT NATIONAL BANK BLDG.

FUR FINISHERS.
Experienced women for our Fur Repair Department. Apply Personnel Office, Friday morning.
FRANK R. JELLEFF, INC.
1216-20 F St. NW.

HELP WANTED—MALE 18

BARBER—First class; American; for Saturday and Sunday. Apply 521 7th st. sw.

BARBER for Friday and Saturday; steady job if suitable. 920 H st. ne.

BARBER—Wanted experienced barber; in Virginia town of 10,000 population; barber shop, with 3 chairs; fully equipped; also lights, water, heat and electricity; applicant must be capable of managing shop; will rent to right applicant at cost. Write Hotel, Box 136, Washington Post.

BODY AND FENDER MAN—Experienced. Apply at once, 609 Princess Anne st., Fredericksburg, Va.

BOOTBLACKS (5)—Must be experienced. Grand Central Valet Service; apply 1342 N. Y. ave. nw.

BOY—White; with wheel. Apply 1324 Eye st. nw., 2d floor.

HIGH-GRADE specialty salesman, capable handling salesmen, to represent factory direct. Phone Mr. McKenney, Ambassador Hotel, for appointment.

INSURANCE ADJUSTER—Age 25-30, experienced in auto, fire, theft and collision adj.; some traveling; excellent salary. Boyd's, 1333 F st.

MANAGER — Splendid opportunity for right man; must have car; to organize and train direct-selling force for Washington and surrounding territories. For information and appointment, call National 4420, Room 609.

SALESMEN—Needed at once to distribute most popular merchandise ever introduced in Washington; big earnings. Apply Room 206, Colonial Hotel.

WANTED—Taxi drivers. 1223 K st. nw.

YOUNG MEN—For tie company opening office in Washington; good future. Between 8:30-10, Saturday a. m., Mr. Newmark, 106 C st. se.

SHOEMAKER—MUST BE GOOD. APPLY IMMEDIATELY 2035 M ST. NW.

SALESMEN. Do you want steady work? Good pay? Apply 610, 1319 F st. nw.

SHOEMAKER—EXPERIENCED. WANTED AT ONCE. APPLY 2104 P ST. NW.

25 Years Ago Today

NOVEMBER 6, 1906.
With full election returns in the Republicans have retained control of the House by about 100 members. Hughes was elected Governor of New York although he failed to carry a city of any consequence. The rural districts gave him a large majority. Representative Nicholas Longworth was re-elected and Massachusetts elected Curtis Guild, Republican, as governor. It appears that the constitution of the new State of Oklahoma will be written by Democrats. The "Indians" voted the Democratic ticket solidly and also chose Democratic candidates to the constitutional convention.

For the first time in many years the gubernatorial race in Iowa is in doubt.

The Memphis police force headed by Chief George T. O'Haver yesterday mutinied.

A student rush involving Georgetown University and George Washington University students was held last night on the Ellipse south of the White House. Police refused to intervene and two students were injured so badly they had to be taken to Emergency Hospital.

Commander Peary has reached Battle Harbor, Newfoundland, on his return from his Pole expedition, but has been delayed in sailing for the United States by gales.

The National Capital's committee on the improvement of housing conditions reports that the biggest problem facing the city at the present time is the cleaning up of "286 inhabited alleys."

HELP—Male and Female 19

MAN AND WIFE—Woman cook and housework, man for houseman and chauffeur. Phone Cleve. 3357.

SITUATIONS—FEMALE 21

COOK, 1st-floor worker; colored; settled; experienced; or upstairs work and care for children; refs. Linc. 2672-W.

RELIABLE colored woman wants work in hotel or part-time work, night or day. 1211 Que st. nw.

STENOGRAPHY and typing by the hour, day or week. Call Miss Nolan, Lincoln 0082.

WOMAN—Young, colored; wants general housework; stay or go; or work by the day; experienced; refs. North 7817.

PERSONS advertising for "Situations Wanted" are warned to exercise careful investigation of persons offering positions where cash deposits are required to secure employment.

SITUATIONS—MALE 22

BUTLER, houseman, cook, by young white man; best references; moderate wages. Decatur 2172.

AUTOMOBILE LOANS 25

CASH LOAN IMMEDIATELY
1929 to 1931 models; year to pay; lowest rates in city. See Mr. Barnes, 1729 14th st.

REAL ESTATE LOANS 27

FIRST AND SECOND TRUST LOANS. C. F. WARING. 1416 F ST. NW. National 9172.

FIRST TRUST DWELLING LOANS. GEORGE F. HANE. 1422 F ST. NW. NAT. 3964.

IS YOUR 1ST, 2D OR 3D TRUST DUE? Do You Need Money? MR. FRIEDMAN. 416 5th st. nw., Room 707. Natl. 4519.

INSTRUCTION COURSES 29

FRENCH teaching by native expert; lessons or private; reasonable. L. Piron. 1412 17th st. nw.; North 6532-J.

FRENCH Private Lessons. Reduced rates to groups. Certificated teacher. 1450 Girard nw.; Col. 8194-J.

DOGS—CATS—PETS 31

PUPPIES—Pekingese; 5 months old; highly bred, with papers to register; partly house broken. 3032 O st. nw.; West. 0498.

Fox terriers, Bostons, Esquimos and other pups. Singing canaries, parrots, monkeys. Gold and tropical fish. Aquarium, alligators and turtles. We carry a complete line of medicine and supplies. SCHMID'S EMPORIUM OF PETS, 712 12th st. nw. Metropolitan 7113.

MISCELLANEOUS for SALE 35

PIANO—Sohmer upright, perfect condition; also music box (Regina). Col. 5989, private party.

TYPEWRITERS—Current models in standard and portable machines for rent; bargains in reconditioned typewriters. L. C. Smith & Corona, Inc., 1016 15th st. nw. National 0411.

Dental equipment for sale:
1 No. 125 American cabinet.
1 No. 3 equipment stand (SSW), black, 110/60, with No. 6 SF spittoon, rev. light and Doriot handpiece.
1 No. 1 black enamel Diamond chair, slightly used.
1 No. 410-D sterilizer.
1 MM-8 WE stand with rail.
1 Ritter lathe, 110/60, No. 23896.
1 Hysea waste receiver. WE.
1 2 circle, circumat.
Price, $700 cash.
THOMAS L. WOODWARD, Box 74, Suffolk, Va.

WANTED—MISCELLANEOUS 36

BOOKS bought; highest prices; all kinds; any quantity. Phone Met. 5415. Pearlman's Big Book Shop, 933 G st. nw.

FURNITURE—If you want full value for your furniture, send to D. Notes; 25 years of fair dealing. Phone Dist. 8112.

GOLD, SILVER, WATCHES, DIAMONDS, and old jewelry needed for our mfg. dept. SELINGER'S Full Cash Value Paid. 818 F STREET.

ROOMS—FURNISHED 42

ARIZONA HOTEL—310 C st. nw., block off Pa. ave.; neatly furnished rooms; lobby; 3 baths on each floor; shower bath; continuous hot water; $4 week up; transients, 75c to $1.

ATTRACTIVE, warm front double room; in physician's quiet home; reasonable; every convenience. 1747 P st. nw.

BEAUTIFUL, large room, private lavatory for 1 or 2 gentlemen or couple; meals if desired. Georgia 1606-W.

BEAUTIFUL room, next to bath; porch; unlimited telephone; trained nurse; reasonable. Dist. 7831 or Col. 8707.

BELMONT ST. NW., 1429—Nicely furnished room; good neighborhood; $4.00 week; also double room, $3.50 each. Adams 4264.

CALVERT ST. NW., 1855—Apt. 45. Large front room; hot-water heat, telephone, elevator service; 2 car lines; 1 block Conn. ave.; rent reasonable.

CALVERT ST. NW., 1921, between 18th and Col. Rd. and Shoreham Hotel—2 rooms, porch, $10; single, $4; light housekeeping; 3 baths. Ad. 6497.

CAPITOL HILL—704 A st. se. South front room; fine home for 1 or 2; every convenience.

ROOMS—FURNISHED 42

CENTRAL—Front living-bedrooms, unusual closets, piano, fireplaces, kitchen (frigidaire, laundry tubs); very warm, clean; references. 1626 17th.

COLUMBIA RD., 1425—For gentleman of discriminating taste; large beautifully furnished room, bath; private home; no other roomers.

COL. RD., 1736—Apt. 102. Large, bright room; in quiet, attractive home; for refined woman; privileges. Col. 8099.

COLUMBIA RD., 1745—Apt. 4. Large, sunny room, with alcove; twin beds; room adjoining; handsomely furnished. Col. 4675.

CONVENIENT downtown, 1745 18th nw.: Large front rooms; twin beds; 1st and 2d floors; newly decorated. Pot. 2368.

DOWNTOWN—1306 O st. Single and 2 double rooms; twin beds; meals if desired; reasonable. North 4749.

DOWNTOWN—903 13th st. nw. Clean, comfortable sleeping rooms; plenty hot water; single, $3.50; double, $5 wk. up.

DOWNTOWN, 1125 14th st. nw.—Single neat room, $4; steam heat; hot water; large room, private bath, $7. Me. 7290.

FURNISHED sleeping rooms; clean, comfortable beds; continuous hot water; telephone; new management; $3.50 to $6 weekly. 1103 9th st. nw.

GARFIELD ST. NW., 2820—One bedroom; located between Taft and Klingle Bridge. Ad. 0859.

H ST. NW., 2122—Two rooms, private bath, front porch; quiet, homey; adults; single room; for gentleman.

HOUSEKEEPING room, $5 weekly; room and kitchenette, $7; two rooms, $8; clean, quiet home. 619 3d st. nw.

KILBOURNE PL., 1706—Bet. Kenyon and Lamont. 2 attractive rooms, semiprivate bath; reasonable. Col. 4993.

L ST. NW., 1347—2 attractive single rms.; also double room; for 2; twin beds; nice home; very convenient.

M ST. NW., 1313—Downtown. Desirable 1st and 2d floor front rooms; every convenience; use of kitchen; adults.

MERRILL MANSIONS—1361 Fairmont st. nw., top of hill; 14th st. car; nice suites; bath, kitchenette; $10-$15 week; rooms, $7-$10 week; day or month rates.

N ST. NW., 1901—Attractive, newly furnished rooms, corner home, near Conn. ave.; hot-water heat; instantaneous hot water; double and single.

NEAR 14TH ST. AND PARK RD—3457 Holmead pl. Nice, clean room; next bath; continuous hot water; $15 month.

NEAR DUPONT CIRCLE—Handsomely furnished 2d-floor front; 5 windows; outside single room, $18; housekeeping. Pot. 5132.

NICE room; dinner if desired; gentlemen preferred. Mrs. Bowie. 1760 Euclid st. nw.; Col. 7702.

N. H. AVE., 1824—2d floor front room, adjoining bath; suitable for 1 or 3; grill; free phone. Dec. 5814.

N. C. AVE. SE., 903—Two bright rooms next bath; can be made suitable for housekeeping; continuous hot water; good heat; garage, if desired.

O ST. NW., 2119—Large, desirable front room, quiet, refined, $5 a week. After 3 p. m. Pot. 4081.

ONTARIO RD., 2510—Basement, double room, semi-private bath; use of kitchen; private entrance; mechanic preferred. Col. 4675.

PA. AVE. NW., 2529—Room, with bath; every convenience; reasonable; telephone. Potomac 4334.

PARK RD. NW., 1860—Two rooms, with bath; together or separately; in refined private home.

PARK ROAD NW., 1302—Apt. 2, 2d floor. Comfortable, for 1 or 2 persons; reasonable.

PARK VIEW—500 Kenyon st. nw. 1 or 2 rooms; private corner house; $15 and $20; garage; gentlemen. Col. 6400.

PEA ST. NW., 1726—Large front room; suitable for 2 persons; continuous hot water; also single room; convenient.

R. I. AVE. NW., 40—Lovely, warm, clean rooms; free phone; use radio, piano, &c.; convenient to Tech High School; very reasonable to permanent people.

RIGGS PL. NW., 1817—Between R and S, off 19th st. Large, sunny room; light housekeeping apt.; reasonable.

THE ROCHAMBEAU—Apt. 708. Beautiful corner room; 3 windows.

TWO small, clean, comfortable housekeeping rooms for couple, only $6 weekly. 420 6th st. nw.

UNUSUAL—Cheery, clean homelike apts. 2-3 room apts., sleeping porch; or beautiful south bed-living room; references. 1633 Q.

V ST. NW., 1456—Cozy housekeeping room; unlimited heat and hot water; refined lady; $4.50 week. North 2761.

7TH ST. NE., 1020—Two or 4 room apt.; light housekeeping; 2d floor, near bath; laundry privileges; new house.

9TH ST. SE., 1004—Nicely furnished front room; well heated; next to bath; near cars; reasonable; phone.

1123 14TH ST. NW.—Apt. 4. Desirable room, private apt.; gentleman preferred.

1112 13TH ST. NW.—Downtown. Nicely furnished rooms; $4 weekly up.

13TH ST. NW., 3022—Attractive double, front single, 2d floor; quiet, refined home; adults; ref. Adams 4387-J.

15TH ST NW., 1316—Attractively furnished 2d-floor room, adjoining bath; newly papered; convenient to Government depts.

1521 R. I. (best city location)—Single, double room; well kept; every convenience; steam heat; transients considered; terms reasonable.

ROOMS—FURNISHED 42

15TH ST. NW., 1332—Apt. 33. Cheerful, sunny room; adjoining bath; convenient location; gentleman.

16TH ST. NW., 1846—Small room, adjoining bath; continuous hot water; also room, single or twin beds.

13TH ST. NW., 1404—Single rooms, $3.75 week up; double rooms, $6.00 week; twin beds; newly decorated; continuous hot water; walking distance downtown.

17TH NW., 1930—Rooms, semiprivate bath, $3.50-$6.00. The Virginia Apts., 2120 G nw. Rooms with and without kitchenette, with frigidaire, gas, electricity, $5-$9.

1734 CHURCH ST.—Near Dupont Circle. For 1 or 2; twin beds; large front room; small private family.

1309 R. I. AVE. NW.—Large front room, nicely furnished; southern exposure; plenty hot water; excellent neighborhood; very reasonable.

5100 CHEVY CHASE PARKWAY NW.—Two exposures; semiprivate bath; free phone; private residence; gentleman only; $25. Cleve. 3931-W.

2826 6TH ST. NE.—Reasonable price; large room, 3 windows, neatly furnished; only refined apply. Phone North 0983.

THE VIRGINIA APTS.—2120 G nw., $35. 1022 17th st. nw., with kitchenette, $5-$8. 1030 17th st. nw.—Rooms, $3.50-$6. Basement apt., bath, kitchen, $6.

WINDSOR HOTEL. 2125 G st. nw. Rooms: single, $25; double, $30 month; newly decorated. West 1816.

1349 L N.W., Downtown
Nicely furnished, clean, suitable for one two or three refined persons.

Attractive Front Room.
1865 Calif nw. Southern exposure; newly decorated; for 1 or 2; warm, homelike; moderately priced; 2 minutes to car lines. Potomac 2453.

HOTEL WINSTON
Facing U. S. Capitol.
116 First St. NW.

Single room, running water	$7.00 week
Double rooms, running water	9.00 week
Single rooms, bath	10.50 week
Double rooms, bath	12.00 week
Two rooms, bath	15.00 week

Complete hotel service, convenient.
Attractive Coffee Shoppe and Sea Food Grill

ROOMS—UNFURNISHED 43

IRVING ST. NW., 1467—Attractive 3 rooms, kitchen, bath, $55; convenient location; all outside rooms. Apply Resident Manager.

ROOM and BOARD 45

BILTMORE ST., 1941—Nicely furnished large rooms; every convenience; private home; beautifully located. Col. 2044.

CHANNING ST. NE., 2803—Rooms with or without board; private family. Call Lin. 9086.

K ST., 1333—Facing Franklin Park. Lovely single and double; refined surroundings; excellent home cooking; reasonable.

KILBOURNE PL., 1712—Single, comfortable, clean room; good bed; home cooking; hot water; $37.50. Col. 9658.

MASS AVE. NW., 1408—Lovely home for young people; best of food; reasonable rates. Convenient downtown.

MD. AVE. NE., 326—Large, warm front room; 2 good meals; private family; very reasonable. Linc. 1357.

O ST. NW., 2001—2d-floor front room; next bath; single room; excellent meals; well-heated house.

PRACTICE your French; room and board with Parisian family; good location; reasonable. Potomac 0458.

SOUTH CAROLINA AVE. SE., 659—Bright, cheerful rooms; near Navy Yard; 2 car lines; $30 month.

THE CAROL—300 1st st. se. Nicely furnished rooms; delicious meals. Lincoln 9398.

10TH ST. NW., 1126—Large front room; twin beds; $9 each week, with board; single front room, $10 week, board.

19TH ST. NW., 1723—Bright, warm room; twin beds; excellent neighborhood; family meals. Dec. 5353.

21ST ST. NW., 1412 — Nicely furnished rooms, with board; reasonable. North 7029-W.

1116 9TH NW.—Clean, comfortable rooms; 3 square meals daily; $8 to $10 weekly.

2111 FIRST NW.—Bright, attractive room for one or two people; reasonable; home cooking; No. 5549; table board for ladies.

1834 CONN. AVE.
Single or double rooms; excellent meals; $35 up. Well heated home.

THE EVANGELINE
1330 L ST. N.W.
Residence for young women; reasonable rates, excellent service. NAtional 7870.

APARTMENTS—Furnished 50

DELIGHTFUL apt; all outside rooms; 5 rooms, 2 baths, large porch. $185. Phone Columbia 5668.

G ST. NW., 2006—Cozy, 2-room, kitchenette apt.; ready for housekeeping; hot-water heat, electricity, phone; near all depts.; adults only; owner.

MADRID—2300 18th st. nw. Sunny, spacious, attractive 4-room, kitchen, bath apt.; convenient, desirable location; reduced to $68.50. Manager or janitor.

VARNUM ST. NW., 822—Private home; 3 rooms; light housekeeping; unlimited phone; also garage. Col. 9087.

17TH ST. NW., 1608—Large living room, Murphy bed, kitchen; bath, 2d floor. Ring Apt. 1 before 7 p. m.

THE KEDRICK, 1801 K ST. NW.
Two large front rooms, hall, grill; newly decorated and furnished; very attractive.

APARTMENTS—Unfurnished 51

MASS. AVE. NW., 2540 (Apt. 102)—2 rooms, kitchen, dinette, elec. refrig., large closets; garage in building; $75.

PARK RD., 1445—The Alton. 1½ rooms, bath; unfr. $33.50; furn. $43.50; 2 rms., kit., din., bath, unfr. $60; frn. $72.50; 3 rms., front, south, kit., bath, north., large reception hall, dr room; sunny, $79.50; free refrig.; 24-hr. elev.; res. mgr.

S ST. NW., 1707—First floor; 5 rooms; thoroughly modern; $62.50. Phone Adams 9228 evenings.

RUTLAND COURTS, 1725 17th st. nw. Three rooms, kitchen, bath; large reception hall; southeast exposure; $72.50, including Frigidaire.

DESIRABLE downtown apartments, three and four rooms and bath. Low rent. Inquire Zager & Salus, 920 New York ave.

The Woodworth
1206 10th St. N.W.
Apts. of 3 r. and b $46.50 and $51.50
116 6th St., N. E.
Apt. 104, 3 r., b. and porch $45.00
1820 Mass Ave. N. W.
Apts. of 2 r., k. and b. $80.00
Apt. A 1 r., k. and b. 50.00
1440 Columbia Rd. N.W.
Apt. 22, 4 r. and b. $70.00
Apt. 25, 3 r. and b. 50.00
14 S St. N. E.
Apt. 22, 4 r and b. $60.00
1001 Euclid St. N. W.
Apts. of 3 r and b $42.50 to $52.50
Apts. of 4 r and b $52.50 and $57.50
The Montgomery
1151 North Capitol St.
Apt. 8, 4 r. and bath 45.00
THE WASHINGTON LOAN & TRUST CO.
Real Estate Dept. Na. 3440.

THE AUGUSTA
Cor. N. Y. and N. J. Aves.
3 rooms, kitchen and bath $48.00
Frigidaire. On 2 Car Lines.
THE HARFORD
(Close to Central High School)
1315 Clifton St. NW.
Apt. 33—3 rooms, kitchen and bath, pantry $63.00
Large, Airy Room. Frigidaire.
1361 IRVING ST. NW.
2 rooms, kitchen and bath $45.00
3 rooms, kitchen, bath $62.50
Electric Refrigeration.
1737 NEW HAMPSHIRE AVE. NW.
1 room and bath $38.00
3 rooms, kitchen, bath and porch, Frigidaire. $70.00.
WEAVER BROS REALTORS
Washington Bldg.
Dist. 9486

APARTMENTS—Unfurnished 51

KENWOOD
1450 Irving St. N.W.
In heart of Mt. Pleasant; very desirable. 1 and 3 rooms, kitchen, bath, with free refrigeration and auto parking space in yard; $39.50 and $65. See manager, Apt. 22. Col. 4121.

The Chancellor
On Capitol Hill
Near Senate Office Bldg.
1 room and bath $30.00
1 room, kitchen and bath 37.50
3 rooms, kitchen and bath 62.50
24-hour elevator and switchboard.
Resident Manager.
WEAVER BROS REALTORS
Washington Bldg.
Dist. 9486.

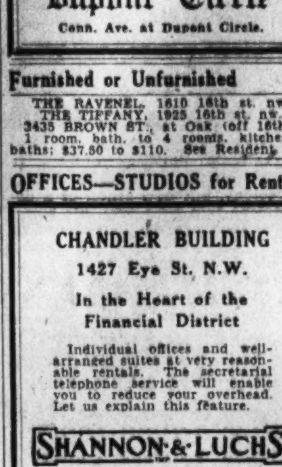

A Health Resort in the Heart of Washington Where Sunlight Penetrates Every Room.
Beautiful suites, concealed radiation, wood-burning fireplaces, Westinghouse refrigeration, full tiled bath, tub and shower and circulating ice water.
RENTALS INCLUDE ELECTRICITY
1 room and bath, 2 rooms and bath and 3 rooms with 2 baths. With and without service pantry. From $37.50, $62.50 and $102.50.
Washington's Most Modern Apartment Hotel
THE
Dupont Circle
Conn. Ave. at Dupont Circle.

Furnished or Unfurnished 52

THE RAVENEL, 1610 16th st. nw.
THE TIFFANY, 1925 16th st. nw.
3435 BROWN ST., at Oak (off 16th).
1 room, bath, to 4 rooms, kitchen, 2 baths; $37.50 to $110. See Resident Mgr.

OFFICES—STUDIOS for Rent 55

CHANDLER BUILDING
1427 Eye St. N.W.
In the Heart of the Financial District
Individual offices and well-arranged suites at very reasonable rentals. The secretarial telephone service will enable you to reduce your overhead. Let us explain this feature.
SHANNON & LUCHS
Managing Agents
1435 K St. Nat. 2345

HOUSES—Rent—Furnished 57

COMPLETELY FURNISHED modern English home; overlooking Rock Creek Park; suitable for entertaining; large studio, living room, dining room, library, 3 massive bedrooms, 3 baths, servant's room and bath; refrigeration; 2-car garage; will rent yearly or longer. Cleve. 4816 or Cleve. 2899.

COMPLETELY furnished, with beautiful gardens; artist's studio; large drawing room and dining room; 3 master bedrooms, each with bath; 2 servants' rooms and bath; oil heat; refrigeration; $500 monthly for year, or will rent for shorter time. Decatur 0014.

NEW 8-room semidetached brick; nicely furnished; 2 baths; linen and silver included; 3 porches; hot-water heat; 2 rooms, with twin beds; garage; bus and trolley service; near Bureau of Standards, 3728 Veazy st. nw.; $125 month for 6 months. Cleve. 6308.

WESLEY HEIGHTS — Attractive corner house; 8 rooms, 2 baths; lovely garden; 1-car garage. Phone Emerson 3294.

FOR RENT
A BEAUTIFUL DETACHED HOME
In a setting of trees, overlooking National Cathedral.
4 bedrooms, reception hall.
Completely furnished.
Available for Six Months' Lease
W. C. & A. N. Miller
1119 17th St. Dec. 0610.

HOUSES—Rent—Unfurnished 58

CHEVY CHASE, D. C., 3207 Northampton st.—8 rooms, 4 bedrooms, sleeping porch and built-in garage; large landscape lot. Clev. 0181.

LAMONT ST. NW., 836—Modern colonial brick; 6 rooms, bath, h.-w. h., elec.; $55. L. T. Gravatte, 729 15th st. nw.; Na. 0753.

NEAR HYATTSVILLE, MD.—For rent, 4 rooms, bath, modern, $35; nearby Virginia, 8 rooms, bath, modern, $50 and $55; Takoma Park, Md., 7 rooms, bath, garage, shade, $60. Fulton R. Gordon, Peoples Insurance Building. District 5231. Evenings, Cleveland 4733.

1115 N ST. NW.
8 rooms, bath, latrobe, electricity, $55.75.
PHONE NATIONAL 1092.

Takoma Park, Md., 201 Baltimore ave.—Detached bungalow, 6 rooms and bath, hot-water heat; garage; rent, $75. WM. H. SAUNDERS CO., INC. 1519 K St. NW. Dist. 1017.

BUSINESS PROPERTY—Sale 67

NORTHWEST—Downtown, 1st commercial zone; 3-story brick; 12 rooms; hot-water heat, electricity; garage; lot 26x106; $15,000. Frank M. Doyle, Realtor, 927 15th st. nw.; Dist. 7965.

HOUSES for SALE 68

Semi-Detached Brick
4 Bedrooms, 2 Baths
IN WOODLEY PARK
An attractive home, built but a few years and ideally located in that popular development west of Conn. ave., near every convenience and not too far from the business section. The home is in fine condition, with every improvement, including a built-in garage. Priced, on terms, at $14,000.
SHANNON & LUCHS, INC.
1435 K St. N.W. Nat. 2345.

OLD ALEX., VA., HOME
$4,950—EASY TERMS.
Over 100 years old, quaint brick, 22 feet wide, containing 6 unusually attractive rooms and bath, electricity, large open fireplaces, large rear yard; partly remodeled. An opportunity to secure an attractive home which you can rearrange to suit your individual taste at a minimum cost. RARE BARGAIN. PHONE NOW.
WM. K. HARTUNG CO.
425 SHOREHAM BLDG. NATIONAL 2232.

For a
CASH BUYER
We have a modern COLONIAL brick home in that lovely section of Petworth adjacent to Grant Circle, near public and parochial schools, churches of all denominations, stores and car lines. Six rooms, tile bath, enclosed sleeping porch, ELEC. REFRIGERATOR, detached garage. Everything in fine condition. We too, believe that money talks and to a buyer with equity cash above a $4,750 first trust with three years to run, we can deliver this home at far less than anything which has been offered in this locality recently.
SHANNON & LUCHS, INC.,
1435 K St. N.W. Nat. 2345.

HOUSES for SALE 68

WOODRIDGE—Sacrifice sale of beautiful 6-room house; all modern improvements. Call North 8066-W.

See This
Exceptional Buy
All Brick Detached Home
Woodley Park
Beautifully designed reception hall, winding iron rail stair case, 4 rooms, 2 baths, 2d floor; 3 rooms, 1 bath, 3d floor.

W. C. & A. N. Miller
1119 17th St. Dec. 0610.

Woodley Park
2913 28th St.
Open Daily 2 to 9 p.m.
A $16,500 house offered at only
$12,950
National Mortgage & Investment Corp'n.
1004 Vermont Ave. National 5833.

CORNER
BRICK BUNGALOW
STUDIO LIVING ROOM
With pointed arch ceiling, 1½ stories high, log - burning fireplace. There are 2 sunny bedrooms and bath with shower, tiled six feet; artistic lighting fixtures, built-in garage and every convenience.
LARGE CORNER LOT.
$10,500
For Appointment to Inspect, phone
Wm. H. Saunders Co.
INCORPORATED.
1519 K St. N.W. District 1016

COLONY HILL
A Restricted Community of Early American and Georgian Homes
$25,000 to $35,000
There are no obtrusive laundry yards, no "Mary Ann backs" of houses, no back yards. The rear and sides are as entrancing as the fronts. Garden sides overlook a Government Park forest land with assured unobstructed outlook.
OPEN 9 TO 9.
BOSS & PHELPS
To reach: Out St. to Wisconsin Ave. north one block to Reservoir Rd., west to 100 ft. beyond 44th St.

Chevy Chase, D. C.
$12,750
A charming bungalow with FOUR BEDROOMS AND TWO BATHS is difficult to find these days—one square from Chevy Chase Circle.
Large living room with real log-burning fireplace; TWO BEDROOMS AND BATH ON THE FIRST FLOOR and two bedrooms and bath on the second floor. Large dining room, pantry and kitchen; large screened porch off living room; hardwood floors and trim; beamed ceilings. In the basement is a maid's bath, laundry room, storage room, &c. The closets are spacious, in fact, everything about this unusual house is arranged for comfort and convenience. A large lot beautifully planted completes a perfect picture. The price is very low at $12,750; a substantial cash payment is required.

Wesley Heights
$17,500
Approximately 19,000 square feet of ground; spacious center-hall dwelling; five bedrooms on second floor; library on first floor; four rear fireplaces; all large rooms with high ceilings; beautifully situated at high elevation, facing U. S. Govt. Park; grounds have frontage of 125 feet by depth of 150, with abundance of shrubbery and flowers. Several large trees enhance the beauty of this extremely low-priced property.
EVENING PHONE UNTIL 9 P. M.
BOSS & PHELPS
1417 K ST. Realtors. National 9300.

Georgetown
Owner, having left town, has put a most reasonable price on this semi-detached brick home. It is on a nice residential street and is in excellent condition. There are 11 large rooms, spacious porches and a large rear lot which would make a beautiful garden; on the rear of the lot there is a garage for four cars. With small expense this could be made one of the prettiest homes in Georgetown.
Evening Phone Until 9 P. M.
H.G. Smithy Co.
1418 Eye St. National 5904.

FARMS—Land for Sale 74

FARM—Stocked and equipped; $2,800 secures this desirable farm and home, stocked and equipped, ready for work; also 15 head of stock; convenient to R. R., schools, churches and city; 300 acres, 200 in cultivation; Federal loan, $4,400; easy terms; possession. Allison & Young, Fredericksburg, Va.

SHORE PROPERTY—Sale 70

OWNER will sacrifice 2 choice lots in high-class restricted summer colony, 35 miles from Washington; high grounds; fine trees; water and electric lights; will take $50 each for quick sale and arrange terms. Write or call Room 330, Bond Bldg.

STAGGERED SYSTEM PLAN FOR JOBLESS IS HELD ILLEGAL

McCarl Rules Government Has No Right to Use Rotary Plan.

EMPLOYES FEDERATION SAYS IDEA IMPOSSIBLE

Comptroller Refuses to Say If Decision Is Forerunner of Others.

By J. B. M'DONNELL.

Proposal of the Walter Gifford unemployment relief subcommittee headed by Harry A. Wheeler, millionaire Chicago banker, that Government jobs should be split into part-time jobs and spread around among the unemployed, received another black eye yesterday, when Comptroller General Raymond McCarl ruled that the Government had no right to enforce rotary or staggered system of employment on Government construction jobs.

The proposal previously had been ridiculed by Government administrative officials and representatives of the Government employes, led by Luther C. Steward, president, and Miss Gertrude McNally, secretary-treasurer of the National Federation of Federal Employes. The scheme, it was agreed, was impracticable. The law of the land stood in the way of carrying out the plans, it was pointed out, and against the necessary legislative change stood the enormous politically persuasive power of Mr. Steward and Miss McNally speaking for the organized Government workers.

Rule Not Forcible.

Mr. McCarl told Secretary Mellon, in response to a question, that the Government couldn't enforce the staggered or divided job system in contracts let for Government construction projects.

Mr. McCarl's office refused to give any indication whether his decision was a forerunner of similar decisions which might be made, if questions were raised, about staggered or rotary employment of workers directly in the pay of Uncle Sam.

Secretary Mellon told Mr. McCarl that it had been proposed that the Government specifications should include a provision that a rotary, or stagggered hour system of employment should be used by the successful bidders for Government construction jobs. Mr. McCarl said there was no authority in law for such attempt and that ended another of the proposals sponsored by union labor leaders, including William Green, president of the American Federation of Labor, to make the laboring man divide up with his fellow laborers the meager jobs available.

The rebellion of the Government workers against Mr. Green and his acceptance of the Gifford-Wheeler scheme is fomenting with definite results to be seen. Mr. Steward and Miss McNally told their membership that, with approval of the federation executive committee, they proposed to get out of the American Federation of Labor. Preliminary reports indicate that the membership of the federation feels about the same way.

"I Told You So."

The repudiation of the reclassification legislative program of the federation by the American Federation of Labor, which prompted the proposal of the leaders of the Federal employes to withdraw from the national labor organization, was met with an "I told you so" statement issued yesterday by Mrs. Margaret Hopkins Worrell, president of the League of the American Civil Service.

Mrs. Worrell cited the fight which she had made, including appeal to the courts, to keep the Federation of Federal Employes from affiliating with the American Federation of Labor and claimed for her organization a great deal of the credit for enactment of legislation favorable to the Government employes.

"As I said before," Mrs. Worrell said in her statement, "it took the officers of the union three years and a big financial loss to learn that lesson and it has taken then 14 years longer and the loss of considerable revenue to arrive at the conclusion, to quote Mr. Steward, that 'we are strong enough to stand on our own feet' and the Federal Employes Union can 'do without the not always dependable support of the American Federation of Labor.'"

Skyviews of Washington—No. 6

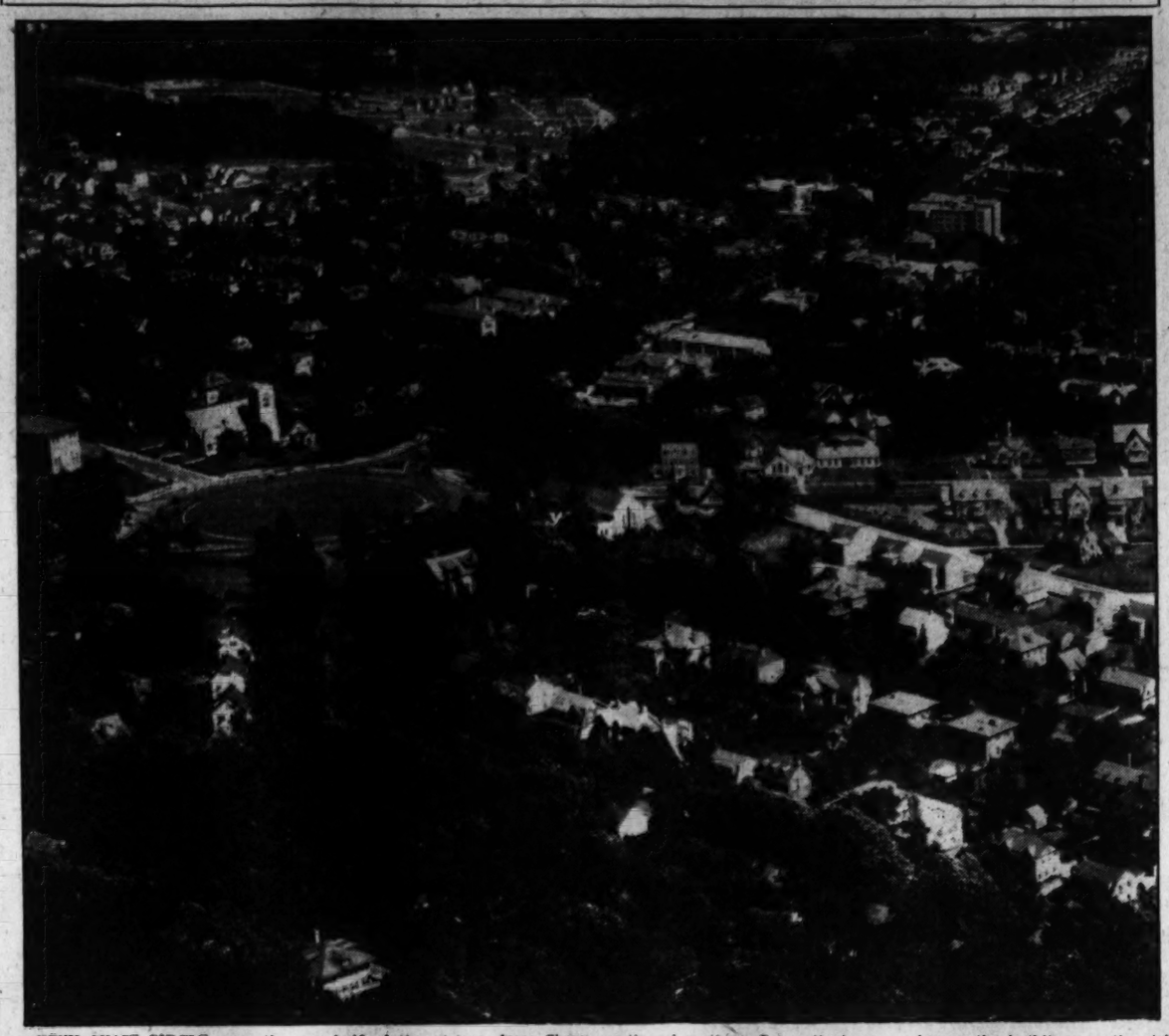

CHEVY CHASE CIRCLE, once the extreme northern outpost of Washington's exclusive suburban colony, but now center of a development that runs deep into Maryland, is shown in the above air snapshot.

Western avenue may be seen running horizontally into the circle, dividing Chevy Chase, D. C., in the upper half of the picture, from Chevy Chase, Md., in the lower half.

The towered edifice just above the circle is the Chevy Chase Presbyterian Church, and the taller structure to its left is the Chevy Chase Apartment House.

Two street cars may be seen rounding the loop, car tracks extending north and south on Connecticut avenue, which runs at an angle to the upper right-hand corner of the picture.

The gable-roofed building to the right of the circle is the All Saints' Episcopal Church. On the left of Connecticut avenue, just south of the circle, the Elizabeth V. Brown School is just visible.

Among the buildings on the right of Connecticut avenue, running south from the circle, are the Chevy Chase Theater, the Chevy Chase Savings Bank, the Chevy Chase Arcade Building and the Legation Apartments.

(Tomorrow—Catholic University and vicinity.)

COMMITTEE DRAFTS NEW TAXICAB ORDER; REGULATIONS SECRET

People's Counsel R. B. Keech Is Absent When Members Assemble.

APPROVAL IS SOUGHT BY FULL COMMISSION

Move Is Interpreted to Mean the Return to Old Meter System.

An order designed to regulate the taxicab industry in Washington was drafted yesterday by two members of the Public Utilities Commission and William A. Roberts, special assistant corporation counsel, but with People's Counsel Richmond B. Keech, noticeably absent. The order was scheduled to be issued yesterday but was postponed due to the absence of Maj. D. A. Davison, acting engineer commissioner.

The text and intent of the order were guarded with secrecy pending its approval by the whole commission. Meanwhile, Mr. Keech, who has been the sponsor for the flat-rate system from the start, was kept completely in the dark as to what the order would contain.

Counsel Barred.

This barring of the people's counsel was intrepreted as an indication that the commission plans to return to the meter system, thus putting out of business several hundred independent cab operators who are unable to raise the necessary $150 or so for the ticker. Mr. Keech, who has steadfastly fought the meter requirement, contends that the public will be deprived of a cheap and convenient mode of transportation if the flat-rate cabs are abolished.

While the meter rate will doubtless be considerably lower than that charged prior to the advent of the zone cabs two years ago, it will probably serve to appease the larger cab companies, such as the Diamond and the Black & White companies, who have been fighting the cut rates from the beginning, and will please the street car companies who have been howling that the flat-rate cabs offered unfair competition.

Rent System Cited.

The commission is also expected to take a rap at the rental cab system employed by the City Cab Co. and the Bell Cab Co., which Mr. Keech has pointed to as examples of organizations that are making money through the present system. Officials of the utilities body hold that they have the authority to bar such contracts between an operator and drivers.

Mr. Keech contended in a brief recently filed with the commission that several thousand men probably will be thrown out of employment if a regulation requiring meters on all cabs is adopted. He asked as a secondary proposal that both systems be authorized, thus leaving the choice to the discretion of the operator.

The breech between the people's council and the commission and Mr. Roberts was apparent throughout the recent hearing, though previously the utilities body had given indications of a change in attitude toward the flat-rate cabs. About two years ago the commission issued an order requiring installation of meters, but the order was held in abeyance after a compulsory liability insurance clause was held illegal.

$1,700 Stolen With Suitcase Left Untended

Amos Piper, inmate of the United States Soldiers' Home, yesterday reported to police the theft of $1,700 in large denomination bills from a suitcase which he left unguarded for about ten minutes at the Soldiers' Home Hospital prior to being taken to a building and loan association.

Detective Sergt. L. M. Wilson, who investigated the report, said Piper informed him the stolen money was in the form of one $1,000 bill, one $500 bill, one $100 bill and five $20 bills.

DRIVE FOR ELECTIVE SCHOOL BODY DRAWN

Capper Bill Is Substantially Same as One Introduced Last Year.

Plans for an active campaign to obtain legislation providing for an elective Board of Education for the District at the next session of Congress were laid last night at a meeting of the joint committee for the election of the school board. This committee is composed of representatives of Parent-Teacher Associations and civic organizations.

Members of the committee will be assigned to State delegations in Congress to seek support of the bill to be introduced by Senator Capper providing for elective school board. This bill is substantially the same as one introduced last year. The committee voted to send a copy of this bill to the chairman of the joint committee on national representation for the District, asking if this committee will support it and if not to state grounds for objection.

Mrs. W. T. Bannerman, of the District Congress of Parent-Teacher Associations, was reelected chairman of the committee. The following vice chairmen were elected: James G. Yaden, delegate to the federation of citizens associations; Mrs. E. C. Rittue, of the District Congress of Parent-Teacher Associations; Mrs. Ellis Logan, of the Federation of Women's Clubs; Gen. Amos A. Fries, of the American Legion; Fred S. Walker, representing Union Labor; Herbert S. Wood, president of the Public School Association; A. H. Gregory, treasurer of the federation of citizens associations and George A. Warren, secretary of the committee.

Plans were announced for a banquet of the committee to be held after Congress opens and after subcommittees of the committee are appointed. Last night's meeting was held at the National Education Association headquarters.

Crusaders Jubilant Over Hart Victory

Plan Similar Support of Wet Candidates in Other Sections.

"The Crusaders, flushed with the victory of Michael J. Hart, Democrat, who, running as a wet, carried an agricultural district in Michigan which has been held by the Republicans for over 30 years, in Tuesday's election, announce that during the coming year, throughout most of the country, dry senators up for election and representatives will face the same vigorous method of campaigning adopted by the Crusaders in the Eighth Michigan District."

This statement was issued by the Washington headquarters of the Crusaders last night and added that the Detroit newspapers attributed Mr. Hart's victory largely to the support of the Crusaders, which is a militant antiprohibition organization that has formed in scores of congressional districts, battalions which act as shock troops in the prohibition repeal movement.

"The Crusaders, many of whose members were in uniform when prohibition was adopted," the statement added, "is not a highly centralized organization, but is composed of local groups of enthusiastic men who are determined to rid America of the prohibition curse."

CAPITAL CHALLENGED ON LEGALITY OF BAR TO GASOLINE VENDER

Hucksters' Counsel Contends License Law Protects Street Peddlers.

HEARING SET MONDAY FOR BRIEFS ON ISSUE

Unemployment and Traffic Problems May Influence Decision on Ruling.

A vigorous attack on the regulation imposed by the District Commissioners to bar hucksters of gasoline from the streets was made yesterday by counsel of the oil venders at a public hearing before Corporation Counsel William W. Bride.

District officials, who testified as to why they recommended the adoption of the regulation, were subjected to severe questioning by the attorneys. The issue finally resolved itself into whether the Commissioners have the authority to abolish the practice, in view of the law governing their licensing, and Mr. Bride gave the hucksters' counsel until Monday to file briefs on the legal aspects involved.

Fire Chief George S. Watson and Fire Marshal Calvin G. Lauber both declared that the vending of gasoline on the streets constituted a "potential fire hazard," but they admitted that there had been no fires as a result of the practice within their knowledge.

Fire Hazard Shaken.

Chief Watson, under grilling, admitted also that filling stations also constituted potential fire hazards as did any amount of gasoline.

Traffic Director William A. Van Duzer said his only objection to the hucksters was that they might impede the movement of traffic, but he admitted that if they operated so as not to block other vehicles he did not oppose them.

About 35 of the hucksters were represented at the hearing. After one witness had testified that he was purchasing a tank truck on time payments and that gasoline vending was his sole means of livelihood, Mr. Bride, in order to save time, admitted that there were probably a number of other similar cases, and that the regulation would probably throw many men out of employment.

Judge's Opinion Cited.

John Paul Jones, one of the attorneys, called attention to an opinion delivered yesterday morning on a case involving his client. Judge Gus Schuldt, in Police Court, held in effect that the District Commissioners have no right to limit gasoline hucksters to a house-to-house canvass because of an act of Congress of July 1, 1902. On the other hand, he upheld the provision of the police regulation stating that no fuel vehicle shall stay in one spot longer than the time needed to transfer the gasoline.

PITTS TYPEWRITERS TAKEN FROM POUND

Exhibits Will Be Used as Evidence in Contempt of Court Case.

Six typewriters, impounded two months ago by order of the District Supreme Court at the request of G. Bryan Pitts, were ordered released from that impounding yesterday so that they can be used Monday by the Government in pressing its case against G. Bryan Pitts for alleged criminal contempt of court.

The machines are the ones, it was said, that were used by Pitts "and others" in manufacturing 140 alleged spurious authorizations drawn so that Pitts could account for money he is accused of having embezzled from the F. H. Smith Co.

They were taken when Internal Revenue operatives broke into trunks at Palm Beach and found them. They were at the time looking for assets of Pitts to satisfy a claim the Government was pressing for unpaid income taxes.

Pitts had the machines impounded pending a final decision on the question he raised that they had been illegally seized. The machines, Government prosecutors said, were necessary in the prosecution of the case against Pitts.

Chief Justice Wheat, at the request of William A. Gallagher, assistant United States Attorney, signed an order requiring the United States marshal to have the machines in court next week. By them the Government hopes to prove that all 140 authorizations were written at the same time, whereas the purported dates on the authorizations covered several years.

Rheem Brought Into Court To Fight Bankruptcy Action

Convicted Broker, Returned Here From Prison, Tells Creditors' Attorney He Has "Been Out of Town;" Appears Haggard and Nervous.

Edmund D. Rheem, who has been doing time at Lorton for about four months, following failure of the mortgage house he headed, returned to Washington for a few hours yesterday to fight personal bankruptcy action.

"I have been out of town," was the way he explained it to E. Elton Jackson, attorney for a group of creditors, when Jackson wanted to know why he did not bring into court records of personal bank transactions.

Failure of Rheem, and his counsel, Leon Tobriner, to produce the records drew a rebuke from District Supreme Court Justice Letts, and, from Tobriner, a promise to obtain the data under subpena, from trustees of bankrupt Swartzell, Rheem & Hensey Co.

Rheem, last witness placed on the stand by Attorney Jackson, was not the same debonair individual he appeared when testifying at creditors hearings here last spring. He seemed slightly haggard and a little nervous, but bore himself with sufficient nonchalance to be mistaken for his lawyer by an afternoon newspaper reporter, who wanted to interview his client about conditions at Lorton.

Officials of four banks with which Rheem had personal dealings took the stand yesterday, Wilmer J. Waller, vice president of the Federal American National Bank; George O. Vass, vice president of Riggs National Bank; A. H. Lawson, vice president of the Washington Loan & Trust Co., and Francis G. Addison, president of the Security, Savings & Commercial Bank. All brought ledger cards and matter relating to Rheem's finances.

Attorney Tobriner vainly sought to have all of the evidence ruled out except that submitted by the Federal-American Bank, which bank Jackson's petition charged, was preferred to other creditors in settlements made by Rheem. Justice Letts said the matter was admissable as bearing on the question of solvency, but told Tobriner he could object afterward, if an attempt was made to use the evidence to show preference.

Tobriner also failed in an effort to have the estate of the late Clarence B. Rheem, father of the defendant, kept out of the record. Mr. Lawson was ordered to bring into court all bank records showing Rheem's connection with his father's estate.

It was for surrendering to the Washington Loan & Trust Co. notes that were not his company's property, allegedly to cover up released notes issued them, that Rheem was sentenced to seven years at the Lorton Workhouse.

Testifying to certain loans negotiated with the Federal-American Bank by Rheem, Vice President Waller said that to the best of his information the notes were paid off from collateral left with the bank.

On a similar issue, Vice President Vass, of Riggs, said certain loans negotiated there by Rheem had been paid off by applying other balances maintained at the bank by Rheem.

President Addison, of Security Savings & Commercial, testified that Rheem had failed to pay off a $3,000 note falling due January 6 of this year; that the bank had subsequently applied a $421 balance of Rheem's to reduction of the note, charging the rest to "profit and loss."

PENNSYLVANIA AVE. RAZING IS CONTINUED

Area Between 3d and 7th Streets on South Side Ordered Made Vacant.

Occupants and owners of buildings between Third and Seventh streets on the south side of Pennsylvania avenue have been ordered to surrender their leases and vacate by the Treasury Department to make way for new buildings to be constructed as a part of the Government Triangle Building program.

The entire area is to be vacated within 30 days under notices being issued by the Government and being served on tenants. In a few cases it is still necessary for the Government to acquire some of the buildings, and in these cases a "declaration of taking" is issued in which cases an amount is deposited with a court which is believed to be a fair value the detailed adjustment being worked out at a later date.

The move paves the way for the clearance of all property involved in the triangle program. Construction work is now being carried on between Ninth and Tenth streets for the new Department of Justice and between Seventh and Ninth streets for the Archives Building.

First Drug Store Is Given Padlock

District Supreme Court Orders Procedure for Violation.

The District Supreme Court yesterday ordered the padlocking of the first drug store in this city to be affected by the nuisance provisions of the prohibition law. The store is at 810 Florida avenue northwest, where Dr. Walter P. Napper conducts a drug store.

The application for a temporary padlock was filed by Capt. Harold W. Orcutt, assistant United States attorney, who charged that liquor law violations had occurred in the place. The owner is listed as Margaret E Kennedy.

The Prohibition Bureau revoked Dr. Napper's authority to fill physicians' liquor prescriptions, the bill alleges, February 14 last. Since that date, the petition says, sales of alleged liquor have been consummated in the place.

Prisoners Plan Fight On U. S. Parole Board

Two prisoners in Atlanta Penitentiary yesterday served notice on United States Attorney Leo A. Rover that on November 12 they would seek to have Chief Justice A. A. Wheat in District Supreme Court issue a mandamus compelling the United States Parole Board to grant them the benefits of the parole law and thereby release them from the jail.

The prisoners are August Dinter, sentenced from New York for narcotic offenses, and Vincent Rotoli, sentenced for an offense not specified. Both claim they were unjustly turned down by the parole board, and the notice placed the United States attorney in the position of defending the parole board.

Vital Statistics

BIRTHS REPORTED.

Perry F. and Emily B. Seward, boy.
Hugh E. and Carolyn L. Atwell, boy.
Michael J. and Frances C. Corkery, boy.
Paul and Clay Morris, boy.
James L. and Verle Collins, boy.
Desiderio and Pelora Vasquez, boy.
Vincent F. and Florence Callahan, boy.
Isadore and Sylvia Deckelbaum, boy.
Sidney E. and Norma E. Lofgren, boy.
Daniel L. and Rosalie L. Roche, boy.
Joseph H. and Dorothy M. Abel, boy.
Somerville P. and Beatrice M. Tuck, boy.
William G. and Mary L. Barrett, boy.
Daniel N. and Hazel Officer, girl.
John and Jane Stonhouer, girl.
Franklin W. and Thelma B. Deuterman, girl.
Harry G. and Mildred Glass, girl.
Max and Sile Wolk, girl.
Guy D. and Eleanor M. Townsend, girl.
Albert W. and Lillian Bisset, girl.
Alton and Elsie Jones, boy.
Frazier and Florence Long, girl.
Thurman H. and Alverna Nelson, girl.
Harry L. and Pearl M. Goodman, girl.
Morris G. and Hazel Daras, girl.
Logan O. and Nellie H. Kline, girl.
Raymond L. and Mary K. Oliver, boy.

LICENSED TO MARRY.

John R. Thomas, 23, and Marian V. Rader, 23. The Rev. S. B. Daugherty.
James Edward Baker, 28, and Irene D. Kein, 28. The Rev. C. P. Ryland.
Bernard E. Cooksey, 25, and Ethel G. Dawson, 27. The Rev. J. E. Briggs.
Earl W. Baker, 25, and Pauline C. Kraft, 23, Rockville, Md. The Rev. R. L. Wood.
Victor Waite, 27, and Ellen Riser, 22, San Diego, Calif. The Rev. J. C. Ball.
Lolius Noel LeMay, 22, and Francais Louise Parrish, 24, Smithfield, N. C.
John L. Branch, jr., 26, Petersburg, Va., and Mildred H. Davies, 21, Petersburg, Va. The Rev. A. R. Bird.
Benjamin F. Bond, 34, Reisterstown, Md., and Catherine V. Dansberger, 24, Arlington, Va. The Rev. A. F. Poore.
Thomas T. Tomroe, 40, Baltimore, Md., and Lillian G. Battenfield, 49, Baltimore, Md. The Rev. Andrew DeMuth.
William D. Droneberger, 28, Harrisburg, Pa., and Marilyn F. Campbell, 22, Buffalo, N. Y. The Rev. A. F. Poore.
Richard H. Hampton, 44, Alexandria, Va., and Catherine M. Upton, 25, Alexandria, Va. Judge R. E. Mattingly.
Luther Mason, 23, and Eleanora Pettus, 19. The Rev. W. B. Marsh.
James T. Baker, 27, and Estella Godfrey, 24. The Rev. H. B. Taylor.
Zemley Conyers, 22, and Nora Simms, 20. The Rev. John Richard.
Thorman D. Stafford, 35, and Bernice King, 18. The Rev. G. M. Rankin.
Addison Irby, 45, and Jonnie Ruffin, 33. The Rev. L. T. Hughes.
Daniel Galloway, 22, and Beasie Windell, 18. The Rev. Augustus Lewis.
William Richardson, 30, and Elnora Pitts, 28. The Rev. W. H. Jernigan.

Licenses issued at Rockville, Md.:
Frank Byerley, 35, Montgomery, Ala., and Virginia Jones, 22, Americus, Ga.
Herman E. Mauck, 24, and Pauline B. Scaggs, 19, both of Laurel, Md.
Loring W. Rhoades, 34, 2005 Columbia road northwest, and Martha Virginia Nicholson, 24, Hastings, Fla.
Joseph Kriz, 25, 1628 Riggs place northwest, and Marguerite B. Sanders, 25, 5318 Nebraska avenue northwest.
Abram G. Frey, jr., 23, 213 Underwood street northwest, and Constance E. Gaines, 23, Alexandria, Va.
William E. Johnson, 34, and Annie Rosa Bowles, 23, both of 2535 Thirteenth street northwest.
George Raymond Roberts, 21, and Alice Wilson Rhodes, 18, both of Woodridge, Va.

DEATHS REPORTED.

Helen F. Alden, 85 yrs., 1425 Buchanan st. nw.
Samuel Gans, 70 yrs., 2725 Conn. ave. nw.
Claudia D. Colley, 76 yrs., 1436 Fairmont st. nw.
Marie Brown, 73 yrs., Providence Hosp.
Eleanor Santry, 67 yrs., 215 Second st. se.
Dora J. B. Hendrix, 66 yrs., 5515 Potomac ave. nw.
John B. Foster, 63 yrs., 634 Gresham pl. nw.
Harriet Nutting, 60 yrs., en route Casualty Hosp.
Lillie Mason, 54 yrs., Garfield Hosp.
George R. Hammond, 46 yrs., Emergency Hosp.
Grace Wood, 38 yrs., Geo. Wash. Hosp.
Elizabeth A. Wasson, 1 yr., Children's Hosp.
Infant of George W. and Gladys Beahm, 6 hours, Georgetown Hosp.
Albert Goodrich, 69 yrs., Freedmen's Hosp.
Lulu Spence, 60 yrs., 2625 Sherman st. nw.
Nannie Jackson, 52 yrs., Gallinger Hosp.
Joseph Norris, 52 yrs., Gallinger Hosp.
Eugene Allen, 37 yrs., 35 Defrees st. nw.
Ulister Evans, 36 yrs., Gallinger Hosp.
Preston Brown, 31 yrs., Tuberculosis Hosp.
Ella Pinkney, 13 yrs., Freedmen's Hosp.
Lorenzo Robinson, 9 mos., Gallinger Hosp.

Woman Found at River; Suicide Attempt Is Seen

A woman who gave her name as Miss Irene Tennell, 28 years old, of 2131 O street northwest, was found last night on the banks of the Potomac, near the Ericcson Monument, clad in wet garments. Police who took her to Emergency Hospital to be treated for shock classified it as a case of attempted suicide.

According to the police report, the woman left in her rooms a note indicating that she would attempt suicide. The note was given to police, who issued a lookout. Several hours later she was found by William C. Burggeman, of 3033 Wisconsin avenue northwest, who called police. While the woman's condition was said to be not serious, she remained in the hospital.

Taxicab Driver Forces Armed Bandits to Flee

Paul Paul, 22 years old, a cab driver, of 2920 Ontario road northwest, last night beat off the attack of two holdup men, one of whom was armed with a pistol, he told police.

Paul said the pair hailed him at Fourteenth and L streets northwest and told him to drive to the Naval Hospital. Here one of them pressed a gun into the back of his neck and demanded his money. Paul turned around, he said, and wrested the gun from the man. Both passengers then took to their heels and escaped.

Noel Boys' Club Dances to Begin.

The first of a series of fall and winter dances to be given at the Noel Boys' Club at Seventeenth and Kremer streets northeast will be held tonight by the C. J. Club. The hall will be decorated in fall colors and special music has been arranged by the sponsors of the affair. Proceeds from the series of dances will be given to charity.

Pigeons, Communion Plates And Poker Winnings Stolen

Pigeons, 125 dozen neckties, and even communion plates from a church fell into the hands of thieves yesterday and gave police a series of grand and trivial robberies to look into. Then there was the case of the man who lost $55 profits from a friendly poker game to three holdup men, and another who fell for a "flim-flam" game and had to dodge with all his agility to keep the sharper from running him down with a car.

The neckties were stolen from Harry Farbman, Baltimore salesman, who left his car parked in front of 1332 Seventh street northwest while he went to drum up trade. Some one broke into the car and took $375 worth.

Henry Winfield Davis, of 6015 Eighth street northwest, reported the pigeons stolen. He said some one broke into his pens and took half a dozen of his pets.

Everett White, 1 Gates road northeast, told police he had quit the poker game in an apartment on Georgia avenue northwest $55 ahead and was congratulating himself. But on his way out three colored men met him at the front door, held him up and took away all the profits of the game and $2.50 additional.

A playing card trick cost Samuel Friman, of 1127 Sixth street northwest, $5 to a colored sharper, he told police. Friman said he protested that he had been cheated, and the man leaped into a roadster and then attempted to run him down.

When William E. Randell, janitor of the Petworth Baptist Church, reported for work yesterday he found the front door jimmied open and several of the office desks ransacked. The burglars had taken with them some of the communion plates and also $2 in pennies from small banks containing the offerings of the Sunday school children.

James T. Moler, operator of a drug store at 1405 North Carolina avenue northwest, told police burglars had entered the store early yesterday morning and taken 28 pints of whisky.

The pressing club of Maurice L. Kaplar was cleaned out by burglars, who gained an entrance through a vent pipe over a pressing machine. His loss was $349.

Man Painfully Injured When Hit by Ice Truck

Struck down by an ice truck while he was waiting for a bus at Fourth street and Rhode Island avenue northeast, John A. Atchison, 58 years old, of 826 Newton street northeast, was taken to Sibley Hospital yesterday with painful injuries.

Atchison suffered a broken left shoulder and cuts and bruises. Police said the truck, owned by the Capital Ice Co., was driven by Nick Stevoletti, of 132 Quincy place northwest.

THE ONCE OVER

By H. I. PHILLIPS

ARE YOU LISTENIN'?

WASHINGTON announces officially that there are twelve and a half million radio sets in the United States. But it doesn't say what it is going to do about it.

* * * *

To most people twelve and a half million will seem an underestimate. It seems that there are that many radios in the average apartment house.

* * * *

On the basis of twelve and a half million radio sets, the number of listeners is estimated to be 50,000,000, all of whom are reported doing as well as can be expected under the circumstances.

* * * *

New York leads the country in the loud speaker blight. It has 1,888,206 sets, all in sufficiently good repair to keep the neighbors complaining. The State has 7,544,832 suspected listeners, willing, unwilling and neutral. This makes New York the noisiest State in the Union and supposedly the best market for salad oils and dentifrices.

* * * *

Pennsylvania comes next on the list of States with the most outlets for Amos 'n' Andy, with 1,444,704 sets and 5,778,816 dial twisters.

* * * *

ILLINOIS is a close third among the States most susceptible to soap, pancake flour and gargle propaganda, with 1,144,597 sets and no bulbs missing. There are probably more radios than that operating in Illinois, but they are drowned out by the Chicago pistol and rifle fire.

* * * *

California and Ohio are well up on the list of States where escape from chats on ginger ales, cough drops, perfumes and coffees is most difficult. California has 839,846 loud speakers. Ohio has to struggle along with 810,767, but there are so many political orators in Ohio that the State would have noise enough even if there weren't a radio in existence.

* * * *

Massachusetts and Michigan are in the 500,000-set class, but New Jersey tops them with 625,639 sets and 2,565,120 lovers of static, Arlington time signals, newly discovered tenors and Tony Wons.

* * * *

Connecticut has 876,666 listeners to radio programs, but only 6 are listening to Connecticut programs.

* * * *

NEVADA has the lowest number of radio sets. She is listed as having only 7,869 sets and 27,542 residents who like baloney. Fancy a State with only 27,542 people in the great unseen radio audience! Why, that isn't enough people to give Rudy Vallee a morning's fan mail.

* * * *

And even at that, a big percentage of those Nevada radio fans are visiting divorce seekers from other States.

* * * *

Nevada with only 7,869 radio sets in the entire State. Ah, what a restful place it must be to live.

* * *

But how does a Nevada man know what cigarette to smoke?

* * *

And What About the Purple Halo?

"Invents Telescope to Give Eye a Nine-Foot Pupil."—Headline. What's the record with a common ordinary police "billy?"

* * *

Add similes: As overanxious as a radio speaker on the air for the first time.

* * *

The Best Preoccupied Mind Contest.

LOST—Two I. R. Jack Hammers, one pavement breaker, steel and wrenches on way from Irvington station to Avenue D, Brooklyn; reward, Main 4-0562."—New York Times.

* * *

Are you sure you've looked through all your clothes?

* * *

Mr. Ely Culbertson is referred to as the "Napoleon of Bridge." Does he hold his hands behind his back?

* * *

Birthplaces You'd Never Suspect.

Walter S. Gifford, Salem, Mass.
Marc Connelly, McKeesport, Pa.
President Hoover, West Branch, Iowa.
Ring Lardner, Niles, Mich.
John Gilbert, Logan, Utah.
Winfield R. Sheehan, Buffalo, N. Y.
H. T. Webster, Parkersburg, W. Va.
Arthur M. Hopkins, Cleveland, Ohio.

(Copyright, 1931.)

Supreme Court Will Decide Status of Capital Cleaners

The United States Supreme Court will be asked to rule on an important point in connection with several large dry-cleaning establishments here, an order entered in the District Supreme Court directed yesterday.

The highest court in the land will be asked to determine whether the dry-cleaning establishments are "commerce" or "labor." If they are commerce, they come under the provisions of the Sherman antitrust act, while if they are labor, they do not.

A consent decree was signed by the Department of Justice and Alvin L. Newmyer, attorney for the dry cleaners, yesterday, agreeing to take the case to the Supreme Court for a ruling. None of the merits of the case was gone into, the case being sent up purely on a point of law.

The suit to declare the establishments in violation of the Sherman act was filed three years ago by the Department of Justice. The suit affects the Atlantic Cleaners & Dyers, Globe Dry Cleaners, Majestic Cleaning & Dye Works, the Mutual Cleaning Co., Arcade-Sunshine Co., Vogue Dry Cleaning Co., and Samuel and Charles Rubenstein, trading as the Rubenstein Cleaning Co.

Girl, 15, Injured by Automobile.

A concussion of the brain was suffered yesterday by Grace Hopps, 15 years old, of 1000 Maryland avenue northeast, when she walked into an automobile while crossing Maryland avenue at Tenth and E streets northeast. She was taken to Casualty Hospital.